AN AMERICAN PAPER FOR AMERICANS

Chicago Daily Tribune

THE WORLD'S GREATEST NEWSPAPER

★★ FINAL

VOLUME CIV.—NO. 52 C (REG. U. S. PAT. OFFICE. COPYRIGHT 1945 BY THE CHICAGO TRIBUNE.) THURSDAY, MARCH 1, 1945. —30 PAGES THIS PAPER CONSISTS OF TWO SECTIONS—SECTION ONE THREE CENTS PAY NO MORE

NAZIS RETREATING TO RHINE

New Drive by Marines Wins Most of Central Plateau on Iwo

F. D. R. ADMITS MAKING SECRET DEAL AT YALTA

Reports Today, but Won't Tell All.

BY ARTHUR SEARS HENNING
[Chicago Tribune Press Service.]

Washington, D. C., Feb. 28.—Returning to Washington today with an admission that he had made secret commitments for the United States at Yalta, President Roosevelt launched at once a campaign to obtain popular approval of his international program.

He arranged to report in person to congress and the nation tomorrow on the results of his conference with Prime Minister Churchill and Premier Stalin at Yalta in the Russian Crimea. But he will not disclose the secret commitments which he referred to at a press conference aboard ship as understandings that are necessarily secret, tho they probably will become apparent in time.

Talk to Be Broadcast.

The President will appear before congress at a joint session of the house and senate in the house chamber at 11:30 a. m. [Chicago time]. His report, which will be broadcast, will be long and he will deliver it seated because of inability to stand for a protracted period.

His health, however, was reported excellent by his physician, Adm. McIntire, who said Mr. Roosevelt had returned from his five week, 14,000 mile journey to Russia in tip top condition. He was under the weather only once, with a slight cold for a few days.

Having defended before congress his acts at Yalta, the President will concentrate on the adoption of the Dumbarton Oaks world peace plan at the allied nations conference at San Francisco, which he announced upon his return today he will attend in person. He is expected to welcome the delegates from two hemispheres on the opening day of the conference, April 25, in an address designed to bring speedy adoption of the project for a new league of nations to enforce peace.

Plans Drive in Senate.

Thereafter Mr. Roosevelt plans to pilot the Dumbarton Oaks treaty thru the senate, with personal attention given to the rounding up of a two-thirds majority. The scheme to change the Constitution to provide for treaty ratification by a simple majority of both houses has been dropped because of senate opposition. Besides, there would not be time enough in any event, for Mr. Roosevelt expects to get the Dumbarton Oaks treaty to the senate in June.

In between the San Francisco conference and senate consideration of Dumbarton Oaks the President will have another meeting with Churchill on war and peace measures, possibly in London in response

[Continued on page 7, column 5.]

THE WEATHER

THURSDAY, MARCH 1, 1945.

Sunrise, 7:36. Sunset, 6:41. Moonrise, 9:21 p. m. Morning stars, Mars and Mercury; evening star, Venus; night luminaries, Saturn and Jupiter.

CHICAGO AND VICINITY: Increasing cloudiness today becoming cloudy tonight with rain late tonight and tomorrow; warmer today and tonight; moderate winds. High today, 48; low tonight, 36; high tomorrow, 46.

ILLINOIS: Fair today becoming cloudy tonight; rain tomorrow; rising temperature trends until colder in northwest tomorrow afternoon.

TEMPERATURES IN CHICAGO
For 24 hours ended 3 a. m., March 1.

3 a. m....38	Noon.....32	7 p. m....33	
4 a. m....38	1 p. m....33	8 p. m....32	
5 a. m....38	2 p. m....34	9 p. m....31	
6 a. m....38	3 p. m....37		
7 a. m....39	3:50....*39	11 p. m....28	
8 a. m....38	4 p. m....38	Midn't....28	
9 a. m....39	5 p. m....37	1 a. m....†37	
10 a. m....37	6 p. m....35	2 a. m....37	
11 a. m....31			

*High. †Low.

For 24 hours ended 7:30 p. m., Feb. 28: Mean temperature, 34; normal, 38; excess since Jan. 1, 19 degrees.
Precipitation, .01; deficiency since Jan. 1, 2.03 inches.
Highest wind velocity, 14 miles an hour.
Relative humidity, 7:30 a. m., 80 per cent; 1:30 p. m., 64; 7:30 p. m., 79.
[Official weather report on page 23.]

Total average net paid circulation,
JANUARY, 1945
DAILY 935,000
in excess of
THE CHICAGO TRIBUNE

Polish Division by Big 3 Wins in Commons

BY E. R. NODERER.
[Chicago Tribune Press Service.]
(Map on page 6.)

LONDON, Feb. 28.—Prime Minister Churchill won the overwhelming approval of the house of commons today for the Big Three decision to split up Poland after Foreign Secretary Eden told the house that neither in the 1939 Anglo-Polish treaty nor in secret protocol did Britain guarantee Poland's frontiers.

By 396 votes to 25 commons rejected the motion submitted by a small group of Conservatives—members of Churchill's own party—condemning the proposals regarding the Curzon line and the establishment of a new Polish government. Of 15 speakers in today's debate only four Conservatives supported the motion protesting the government's policy on Poland. Of the 25 members of parliament voting for it, 22 were Conservatives.

Vote of Confidence Today.

Altho the government supporters hailed the vote as a Churchill triumph, the prime minister was taking no chances of the critics breaking loose tomorrow when the government's motion for a vote of confidence comes up. He has arranged to wind up the debate himself.

The burden of the opposition to the Polish settlement decreed by the Big Three was that the proposals violated the Anglo-Polish treaty, the Atlantic Charter, and the treaties between Poland and Russia.

Eden emphasized the territorial advantage Poland would gain as a result of the Yalta decisions and announced that discussions now were going on with the Russians about sending observers from Britain to see what is happening in Poland.

Willing to Guard Elections.

He also announced Britain's willingness to share in supervising elections in Poland and warned members of parliament that to doubt Russia's intentions merely gave the Germans an opportunity of making capital out of dissension between the allies.

Henry Strauss Jr., parliamentary secretary to the ministry of town and country planning, offered his resignation to the prime minister as a protest against the Yalta decisions regarding the future of Poland, it was reported. Strauss decided to withdraw his support of the government, it was said, after hearing Eden's defense of the policy.

LOST LAND MUST BE RECAPTURED, SAYS GOEBBELS

LONDON, Feb. 28 (AP).—Reichsminister Goebbels told the German people tonight that "we will rather die than capitulate" and declared that Germany must and would retake the lost territories in the east.

In an advance text of a speech by the propaganda minister transmitted by Transocean, Goebbels vowed greater areas of Britain would be shelled by V-weapons in the near future. "The war is by no means ended yet," he said. He declared the nation must economize more than ever before and that armament supply must be simplified and concentrated.

[A broadcast by the German DNB agency indicated that Germans would find nothing in their newspapers today except the text of this speech. Publishers were ordered in the dispatch to disregard regulations limiting size of Thursday papers to two pages in order to accommodate the text.]

REPORT WRECK OF PASSENGER FLYER IN OHIO

Steubenville, O., Mar. 1 [Thursday]—(AP).—An eastbound Pennsylvania passenger train, reported to be the crack "Spirit of St. Louis," was reported wrecked just outside a tunnel 12 miles west of Steubenville early today.

Samuel Wood, Pennsylvania passenger agent here, said he understood at least three Pullmans and the club car overturned. One of the Pullmans reportedly turned turtle in tunnel No. 8 and the club car was said to have crashed thru the side of a bridge into swollen Cross creek.

IT'S THE WIND

Hello Spring! Birds Pass Up Florida for Us

Miami, Fla., Feb. 28 [Special].—Spring is flying over Florida. The birds are on their way back north.

Up from Haiti, Cuba, and Santo Domingo, the lands of Calypso songs, the feathered choristers are coming. Paunchy warblers are bobbing in blossoming orange trees in Miami yards. In suburban Coconut Grove the chuckwill's widow swoops over the orchid trees and adds her extra note to the songs of her cousins, the whippoorwills.

So many ducks and hawks already have stopped over for food at Lake Okeechobee in central Florida that Homer Rhode, state conservation officer, believes spring must be advancing swiftly on the north. The birds are not arriving here much ahead of schedule but they are not lingering as long as usual.

Plovers Due Any Day.

Mallards, blue wing teal, widgeons, blue bills, and ring necks have swept in, in unprecedented numbers. Soon the golden plover will come soaring in from the Argentine and swing up the Mississippi valley to its nest north of the Arctic circle.

A few straggling pin tails and an occasional canvas back are paddling on the waters of the lake and on the canal which flows alongside the Tamiami trail.

Blackbirds in Cypress.

In the shadowy Florida everglades red winged blackbirds and grackles are playing hide and seek in the cypress trees while alligators wallow sleepily below. The knobby kneed cypresses are misty green, as sure a sign of spring here as a fattening pussywillow is to the north.

Meandering migrant robins and woodpeckers, en route north, are drilling into oranges.

It has been a warm winter for birds which left cool Canada for sunny South America and the West Indies as long ago as last July. Now they are streaking north, rested and strengthened by the southern sun.

TRIBUNE HISTORICAL CONTEST DEADLINE IS AT 6 P. M. TODAY

Today is the deadline in THE TRIBUNE'S "Citizens of Tomorrow" American history essay contest for high school students. Essays must be brought or sent by messenger to Tribune Tower, 435 N. Michigan av., and delivered to the information desk on the fourth floor before 6 p. m. Seven war bonds, with a total maturity value of $850, are offered as prizes.

No name may appear on the essay, but a sealed envelope must be attached containing the name, age, and address of the writer, and the name and location of the high school he attends. The essay and the attached envelope should be inclosed in another larger envelope and marked for Philip Maxwell, Principal of the Air, "Citizens of Tomorrow."

The contest, which was announced Jan. 21, is open to all high school students living in Illinois, Indiana, Michigan, Wisconsin, and Iowa. The essays, which must be typewritten and double spaced on one side of the paper only, are limited to 500 words.

HOPKINS FLOWN TO MAYO CLINIC FOR CHECKUP

Rochester, Minn., Feb. 28 (AP).—A nutritional condition which recurred while he was abroad has brought Harry Hopkins, Presidential assistant, back to the hospital here for observation and checkup, the Mayo clinic announced tonight.

Hopkins, who went abroad in advance of President Roosevelt and later with him attended the Yalta conference, was flown here late Tuesday in an army transport plane. He was taken to St. Mary's hospital.

The clinic bulletin said:

"Harry Hopkins has returned for recheck examination and observation. During his recent trip abroad there was a slight recurrence of a nutritional condition he has had for several years. Preliminary examination discloses no complications."

Tribune Features

Crossword Puzzle.....Page 5
Dick Tracy.....Page 10
Editorials.....Page 14
Friend of the Yanks.....Page 14
Gasoline Alley.....Page 11
Gladys Huntington Bevans..Page 16
Gumps.....Page 12
Harold Teen.....Page 12
Inquiring Camera Girl.....Page 4
Moon Mullins.....Page 21
Neighbors.....Page 8
Obituaries.....Page 23
Orphan Annie.....Page 18
Radio Programs.....Page 12
Smilin' Jack.....Page 22
Smitty.....Page 12
Terry.....Page 10
Winnie Winkle.....Page 19

Town Hungry for Pork Chops Has Its Fill!

Andover, Mass., Feb. 28 [Special].—They're calling Police Chief George Dane the Pied Piper of Andover today because he devised a way to rid the town of pigs, which for the last three days held the city in a state of siege. Take it from any of the 11,000 citizens hereabouts, there's nothing worse than a pack of hungry porkers on the loose.

The porcine invasion stemmed from the blizzard three weeks ago which brought the heaviest snowfall in 15 years and marooned 100 prize porkers in a field on the Anthony Ryah farm on the city's outskirts. The pigs—huge animals fattened and ready for market — burrowed into snowdrifts for warmth and farm workers couldn't find them. Cut off from food, the trapped beasts tunneled thru the snow and three days ago broke onto an open highway leading to the city.

Children Endangered.

Meeting the charging pack of squealing animals headon, a group of school children scrambled onto porches, burst into houses, vaulted fences, and climbed trees.

Foiled of human prey, the hungry beasts began eating each other, the police chief said. Several of the animals killed each other in this manner or became so maimed that police shot them in the streets.

Dane ordered his policemen to undertake a roundup. They found the maddened porkers unreceptive to police methods. Until today only a few had been corraled.

Chief Is Inspired.

The chief got his Pied Piper inspiration yesterday, but found himself hampered by legal hurdles. A city ordinance prohibits the use of city equipment to plow out private roads. From the nearest street to the Ryan farm is a private road—a quarter of a mile long. The city attorney gave him an opinion the ordinance was pork barrel legislation and might be ignored in an emergency.

So Dane commandeered a snow plow from the department of public works and ordered a truck to follow in its wake with food to be tossed out as bait. He rounded up the champion hog callers of the community and put them into action as plow and truck started the homeward trek.

At nightfall today, Dane said, 90 of the porkers were back in their pens. He said half a dozen had been slain by police and that the remaining four had indubitably met the fate of the Gingham Dog and the Calico Cat.

"I'll take roast beef, rare," he sighed as he sat down to dinner.

Turkey and Egypt Join Roll of Allied Nations

Washington, D. C., Feb. 28 (AP).—Turkey and Egypt became members of the allied nations today. This raised to 44 the number of states expected to attend the San Francisco conference on world security organization. This virtually completed the list of countries which by declaring war on one or more of the axis powers have made themselves eligible for participation in the April 25 meeting.

ROLLS BEYOND MAIN TOWN; 2D AIR BASE SEIZED

Over Half of Island Captured.

U. S. PACIFIC FLEET HDQ., Guam, March 1 [Thursday]—(AP).—A big marine push on little Iwo Island on Wednesday won most of the island's vital central plateau with gains that one general said went far toward deciding the 10 day old campaign.

The marines seized complete control of a second air field. They rolled beyond the island's principal town of Motoyama. They reached a third uncompleted air field.

They gained more than 500 yards all along the line. They advanced up to 800 yards thru the best developed set of fortifications encountered anywhere in the Pacific. They counted 4,784 enemy dead.

The count of enemy dead covered a period up to 6 p. m. Monday. Inasmuch as a previous bulletin listed 3,568 Japanese dead up to noon the same day, the new report suggested the killing of more than 1,000 Japanese in a six hour period.

Hold Over Half of Isle.

Well over half of the island, which Lt. Gen. Holland M. Smith expects to fall shortly, is in marine hands.

In response to a hurry up call, transports flown from the Marianas dropped special equipment to the marines on the captured southern airfield. A dispatch from an expeditionary flagship at Iwo, said the Leathernecks already had crossed the central plateau in places and were moving downhill for the first time.

Wednesday's impressive gains snapped the back of Japanese resistance which had compelled the marines to measure gains by feet and yards for five days.

On the west shore, Maj. Gen. Keller E. Rockey's 5th division, which had been stalled while the other two divisions inched ahead Tuesday, drove northward, paced by tanks.

Seize Fighter Air Field.

In the center, Maj. Gen. Erskine's 3d division, finally capturing the Japanese fighter air field, plunged past Motoyama town and reached the edge of the third air field.

On the east side, Maj. Gen. Clifton B. Cates' 4th division hurled back bitterly resisting enemy forces.

Adm. Nimitz announced the progress in a bulletin this morning which pointed up the stiff type of fight still raging by reporting enemy prisoners total 10—an average of one a day.

War Summaries

WESTERN FRONT—Nazis retreating to Rhine. Page 1.
GUAM—Yanks capture second Iwo air field. Page 1.
LONDON—Reds capture Neustettin, Pomeranian rail hub. Page 4.
MANILA—Corregidor is won by Americans in 12 days. Page 5.

FILIPINOS HATE JAPS' SLAPS BUT LAUGH AT ANTICS

[This is the first of a series of three articles describing life inside the Philippines under Japanese occupation.]

BY WALTER SIMMONS.
[Chicago Tribune Press Service.]
(Pictures on page 5.)

MANILA, P. I., Feb. 28.—When Premier Tojo of Japan, wearing six rows of ribbons on his chest, made his celebrated visit to Manila on May 5, 1942, Filipino patriots watched with interest as he climbed with typical Japanese pompousness into an automobile to ride 200 yards to give a speech.

After the speech had been translated by interpreters, Tojo stepped from the platform as his car knifed thru the crowd to pick him up. Instead of riding, however, he started off afoot, waving and smiling, occasionally stopping to shake the hand of a surprised native. He made his amazingly democratic progress back to his hotel. There was a scatter of cheers in his wake.

"Our hearts sank when we heard that cheering," said a prominent Filipino today. "We thought the Japs at last were learning some sense. But it turned out to be the first and last diplomatic gesture they ever made in the Philippines."

Fail in Human Decencies.

Failure in the ordinary human decencies, which are the basis of diplomacy, wasn't the only Japanese shortcoming in their more than three years of Philippine domination.

Now that the first phase of the campaign for the liberation of the islands has ended with the final mopping up of Manila, it is possible to review these years of occupation objectively on the basis of fairly complete information.

The story of Japanese atrocities, which would require a book to cover, has been well documented in recent weeks and will not be retold here. Instead Japanese administration as seen from the inside during the war years will be described.

When the Japanese military machine roared down from the north in December, 1941, it was fully prepared to take over Philippine economy. This is what happened:

Motor transportation was confiscated right and left. Gasoline was declared contraband and the death penalty was assessed for concealing it. Railways and shipping were taken over. Hardware, automotive, and clothing stocks were ordered inventoried and then requisitioned. Banks and newspapers were closed.

Homes Are Commandeered.

Dwellings were commandeered and citizens were not allowed to remove their furniture. Such functions as highway maintenance and garbage collection ceased. Stores closed as their stocks dwindled.

Construction materials and manufactured items, including clothing, went off the market. Hotels were seized and filled with geisha girls for the entertainment of the military. Schools were ordered to teach Nippongo—the Japanese language.

Troops methodically searched every home for radio sets, firearms, and hoarded rice. When they found anything else to their liking they

[Continued on page 5, column 2.]

Charge Felony in Killing of Pup

When Antonio Fradet, 46, owner of a building at 1719 S. Springfield av., went to court yesterday he was charged with cruelty to an animal, a misdemeanor punishable by a fine of from $3 to $200. On arriving in the Fillmore st. court of Judge Michael Tremko he was arrested on a new charge: Cruelly killing a dog—a felony, the maximum punishment for which is imprisonment for one to three years and a fine of $1,000.

Mrs. Catherine Plum, 70, who lives with her daughter in the building owned by Fradet, charged him with using a club on Feb. 9 in beating a 7 week old German shepherd pup, Lassie, and jumping on it until it was dead. She said he declared he would kill any other dog brought to the building by any tenant. The landlord threw the pup's body into the furnace, Mrs. Plum said.

Lesser Charge Filed First.

Upon her first complaint to the police Mrs. Plum said she was advised to swear out a warrant on the lesser charge. The Humane society and the Anti-Cruelty society volunteered to assist in the prosecution.

Fradet appeared before Judge Tremko with a lawyer on Feb. 20. The defendant asked and was given a continuance. Some one in authority, Mrs. Plum said, remarked in court:

"A lot of fuss is being made about a $2 dog."

Bail Fixed at $1,000.

On Monday Mrs. Plum, who is feeble and nearly blind, appeared before Judge Charles S. Dougherty in Felony court. Judge Dougherty issued the new warrant, fixing bail at $1,000, and it was served on Fradet yesterday when he went to court. First Assistant State's Atty. Wilbert F. Crowley, when advised of the proceedings, asked that the first charge again be continued and the case transferred to Judge Dougherty's court for trial March 7.

It was explained that the case of Lassie may be referred to the grand jury for indictment and trial in the Criminal court.

YANKS SHATTER RIVER BARRIER NEAR COLOGNE

Tanks Pour Across 3 Bridgeheads.

(Map on page 2.)

PARIS, Feb. 28 (AP).—Gen. Eisenhower's rampant western front offensive smashed to within six and one-half miles of the great industrial city of Cologne today with the United States 1st army making three crossings of the shallow Erft river near Modrath.

There were indications that the Germans were being forced to withdraw from their positions west of the Rhine as tanks and infantry of Lt. Gen. Hodges' 1st army went crashing thru the main defenses guarding Cologne and other allied forces pressed their assault all along the front.

Hodges' army, which has captured more than 100 towns in six days, overran five more today and cleared many others which had been bypassed earlier. Modrath, six and one-half miles from Cologne on the main highway from Dueren, was seized as infantry and armor cracked the Erft river line, the last natural barrier before the Rhine.

Blow Up Modrath Bridge.

The Germans blew the bridge at Modrath, but the Yanks plunged across the Erft river, which is 20 to 60 yards wide there, and also forced the adjacent Erft canal. Farther north a bridge was captured intact and engineers hastily built another, enabling armor to cross at both points.

The columns smashing toward Cologne were utilizing the Dueren-Cologne highway thru Modrath and also the Autobahn [super highway] thru Sindorf, about two miles to the north. Still another force was astride the Juelich-Cologne highway.

The famous 1st infantry division was among units participating in the drive on Cologne, now clearly within sight of the advancing forces and under heavy fire of American artillery.

The Nazis threw three counter-attacks against the bridgeheads during the day, but all were repulsed by 1st army infantry, tanks, and tank destroyers.

Making Rearguard Fight.

As doughboys and armor deepened the bridgeheads across the Erft and additional forces poured up to the stream on a wide front, indications mounted that the Nazis were making only a rearguard fight before the Rhine and were incapable of halting the powerhouse American drive.

Pilots reported columns of enemy transport streaming toward the Rhine and an American officer said the enemy was withdrawing his artillery toward the broad stream which guards the heart of Germany.

Thousands of German prisoners were being taken, all the fight knocked out of them by six days of ceaseless battering. It was the greatest rout since Normandy.

Lt. Gen. Simpson's American 9th army continued to close around the big railway center of Muenchen-Gladbach, but the exact movements of these troops remained masked behind a security news black-out. Front dispatches said Simpson's doughboys were advancing with great speed in some places and slowly at others. The Germans threw in King Tiger tanks, their latest and most powerful armor, in an attempt to halt the Americans.

Fighting in Outskirts.

"Task Force Church," [named for an officer], the lightning column of infantry and armor which drove 10 miles yesterday in a flanking thrust past Muenchen-Gladbach and which threatened to plunge into the heart of the Ruhr industrial region, was reported to have met stiffening resistance today. The extent of its progress beyond Waldniel, which it reached last night, was not revealed.

Fighting was reported in progress in the outskirts of Muenchen-Gladbach, nine miles from Duesseldorf and probably the biggest German rail hub west of the Rhine.

Thousands of German civilian refugees were reported streaming into

Duesseldorf ahead of the 9th army's avalanche.

Enemy resistance stiffened against the Canadian 1st army, which was held to an advance of about a mile in the north and was within four miles of Xanten. Even so, it was reported Field Marshal von Rundstedt had withdrawn some of the German defenders from this end of the front with the apparent intent of trying to bolster the enemy line in the center, where the industrial metropolis of Duesseldorf was being immediately threatened as well as Cologne.

At last reports, the American 9th and Canadian armies were less than 30 miles apart. A swift junction might trap the 10 divisions opposing the Canadian army and those strung along the Maas [Meuse] around the Dutch towns of Roermond and Venlo.

The Germans still have 11 bridges and 25 ferry crossings along the Rhine between Wesel in the north and Cologne in the south. These would appear ample for a big scale withdrawal, but they are bound to be hazardous avenues of escape under the scourge of allied planes. The Rhine is from 1,300 to 1,700 feet wide at Cologne, and 3,270 feet wide at Emmerich, opposite the Canadians.

Patton 5 Miles from Trier.

Keeping pace with the main American onslaught east of the Roer, Lt. Gen. Patton's American 3d army completed occupation of the big road junction of Bitburg at the center of its 50 mile front and, farther south, drove within five miles of ancient Trier from the southeast.

After taking Bitburg, the 5th infantry division pushed on to the Kyll river, five miles to the southeast, taking five villages on the way. The column approaching Trier, one of the Germans' strongest fortress cities, fought into Pellingen. An armored division made a new crossing of the Pruem river and took six towns.

More than 3,800 warplanes of five allied tactical air commands bombed and strafed enemy positions ahead of the ground forces. Despite intensification of the air attack the Germans seemed to be making more use of tanks and heavy artillery today than yesterday and the fighting at many points was savage. American casualties, after six days of fighting, still were regarded officially as light and averaged one killed for every nine wounded.

Yank Forces Converge on Cologne

(Story starts on page 1.)

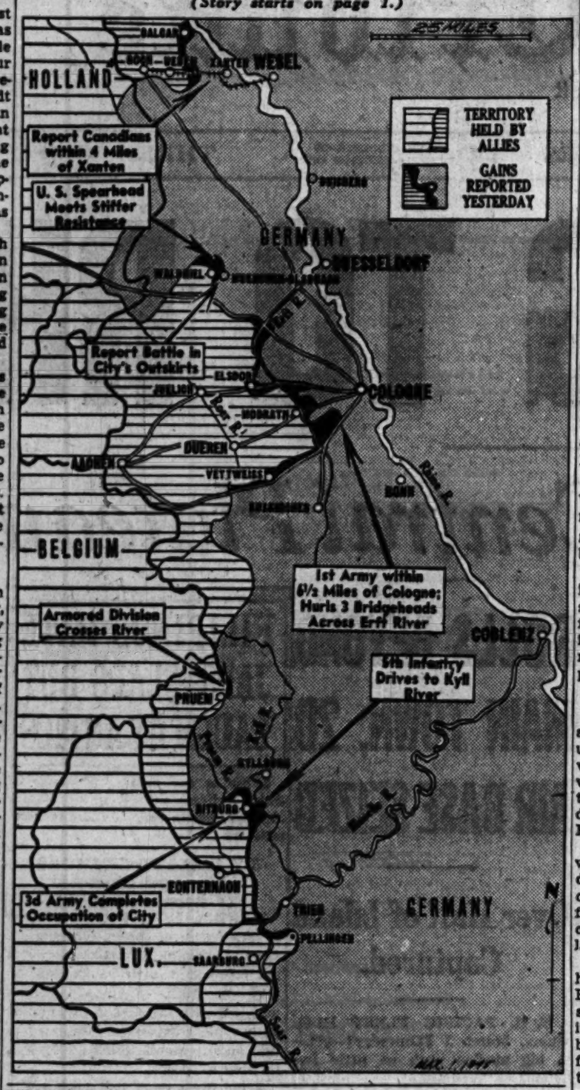

HERR PFEIFFER'S MANOR STANDS —BUT AMID RUINS

War Rolls Across Nazis' Fertile Lands.

BY JOHN THOMPSON.
[Chicago Tribune Press Service.]

WITH U. S. 1ST ARMY OUTSIDE ELSDORF, Germany, Feb. 27 [Delayed].—Herr Pfeiffer was a lover of the better things of life. But the long columns of tanks and tank destroyers, swarms of trucks, half tracks and jeeps, long lines of huge self-propelled guns and infantry which rolled on eastward over his broad acres had little regard for Herr Pfeiffer or his country home.

Herr Pfeiffer was not at home as we strolled thru his sprawling stone mansion which sat back in a forest glade at the head of a square formed by his outbuildings.

A forlorn gander hissed angrily in the courtyard, possibly at the sudden separation from his three fat wives. Their white feathers flying, the three geese were being carried purposefully away by an enterprising armored forces chef.

Big Guns Firing All Around.

The sound of big guns—German and ours—made conversation among us all but impossible. On the wide veranda we listened to the incoming whistle of shells and ducked involuntarily as they landed several hundred yards away on the outskirts of Berrendorf.

Columns of smoke, black and white, invaded the sky from Berrendorf, Giesendorf, and Elsdorf, off to our left. We could hear our tanks firing in Berrendorf, and then would come the crump of German artillery landing near them.

Despite the surge of battle, which had rolled across his estate, Herr Pfeiffer's home somehow had been spared. A stone Cupid in a fountain, its lips fixed in a frozen smile, had been chipped. One or two window frames were minus their glass from the concussion of the big guns.

Clothes as He Left Them.

If Herr Pfeiffer were to have returned he would have seen intact his huge oil paintings, with their full bosomed, flaxen haired German women. His tapestries were there, too. His clothes were as he left them. On the wall of the stairway to the second floor his collection of satiric English hunting prints remained, as did his secret library of English books tucked into a cupboard along with copies of war posters.

He would have found his home a sanctuary in the desolate countryside. Not far from his door our jeep had passed a bullet riddled German helmet lying beside a water stained edition of Hitler's "Mein Kampf."

Other German helmets protruded from the mud and water of roadside ditches, where prisoners had cast them before surrendering. What had once been meadows and lush fields were torn and ripped with shells' craters and gun pits and slashed by tracks of hundreds of vehicles.

Alongside Herr Pfeiffer's roads, too, were white tapes and warning signs: "Mines."

Little Time for Burials.

And the German dead were there, too, because the pace of the armored advance had been too swift to allow time for burial.

Herr Pfeiffer, if he ever returns, probably will find his lovely old mansion standing, the only building in the countryside unscarred by shell or bomb. It will stand almost as a monument, for the entire Rhenish landscape will never be the same. The Germans chose to defend it house by house. And just as stubbornly, house by house, and village by village, the advancing 1st army has scarred this once fertile land.

In a village near the mansion civilians crowded like cattle around a huge bowl of hot soup and a table load of potatoes and hard tack. At the doorway Sgt. George Delappe, 537 Deming pl., Chicago, watched to see that none tried to sneak away. His charges were some 250 German civilians, including numerous young men and children, refugees from a burned village. They were receiving their first meal in two days, food obtained from captured stores by military government teams of the armored force.

The Ruhr Basin, Goal of Allies

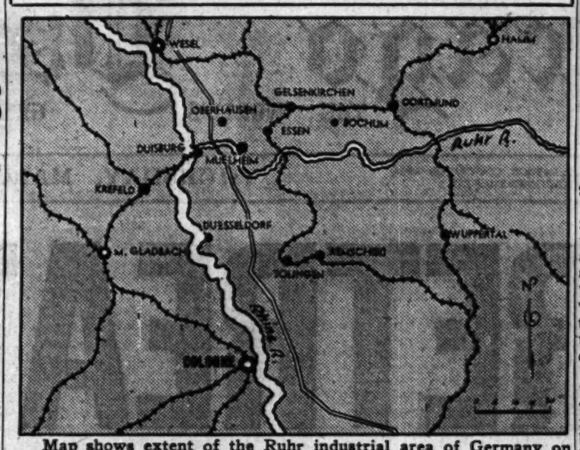

Map shows extent of the Ruhr industrial area of Germany on which American armies now are driving.

75% of Industries

The fabulously rich Ruhr area, which allied armies are approaching if they have not already invaded, is slightly smaller than the state of Delaware, but in 1942 it cradled 75 per cent of all German war industries.

The National Geographic society describes the Ruhr area as roughly comprising a triangle anchored by the Rhine cities of Cologne and Wesel and the great rail center of Hamm, 55 miles east of Wesel and 233 miles southwest of Berlin.

The Ruhr basin, however, spills over west of the Rhine to include the cities of Muenchen-Gladbach and Krefeld.

The Ruhr is densely populated. Five million Germans lived there before Hitler started his rearmament program. Its industries are based largely on the immense coal deposits, estimated to contain 90 per cent of Germany's reserves and half of continental Europe's.

Besides the great armaments works, the Ruhr is packed with smoke blackened cities which produce finished steel, chemicals, pig iron, textiles, synthetic oil, high octane gasoline, rayon, drugs, plastics, dyes, bricks, glass, pottery, and other products.

Some of Europe's and Germany's greatest cities are in the Ruhr. These include Cologne, population 768,000; Essen, 659,871; Duesseldorf, 540,000; Dortmund, 537,000; Duisburg, 431,256; Wuppertal, 398,099; Gelsenkirchen, 313,003; Bochum, 303,288; Oberhausen, 191,305; Krefeld, 169,485; Solingen, 138,587; Muelheim, 136,805; Muenchen-Gladbach, 127,000, and Remscheid, 103,437.

Food for Captives Piles Up Awaiting Nazi Rail Repair

[Chicago Tribune Press Service.]

LONDON, Feb. 28.—An estimated million food parcels for war prisoners in Germany, accumulated at Geneva, Switzerland, are being held up by dislocation of the German transport system, it was reported here tonight. Members of parliament have suggested highway convoys carry the food to prisoners, or that the supplies be parachuted into the prison camps.

BURNS PROVE FATAL.

David Duffy, 40, of 2808 Mont Clare av., died yesterday in the Belmont hospital of burns suffered Feb. 13.

Dutch Seek Repatriation of 200,000 by Russia

[Chicago Tribune Press Service.]

LONDON, Feb. 28. — The Dutch government is seeking a treaty with Russia concerning the repatriation of some 200,000 Dutch subjects who may be liberated by the Russian armies, it was reported tonight.

FINDS NAZI LINE GONE AS U. S. 9TH ARMY RACES ON

BY HENRY WALES.
[Chicago Tribune Press Service.]

WITH THE UNITED STATES 9TH ARMY, Feb. 28.—As American troops cut deeper gashes in the German defenses and sweep farther toward the Ruhr, there is no longer any front line. The Nazi defensive system has been shattered wherever we hit it and fighting is going on wherever our assault teams encounter Nazi kampfgruppen [fighting units] as they grope back and forth on the Cologne plain.

Field entrenchments dug during the winter are being overrun everywhere without difficulty for two reasons: First, the German lines are bolstered not by concrete pillboxes but only by plowed earthworks, and, second, the enemy lacks troops in units to man positions and is vainly tossing in scattered elements to block us.

1,500 Germans Captured.

Fifteen hundred prisoners were brought in between midnight and 3 o'clock this afternoon with more coming in and thousands of civilians were flocking into the villages from scattered farms to add to the problems of the already overwhelmed military government.

The rule against fraternizing with the enemy is jeopardized by fundamental difficulties which arise when armies stream into populated areas and engage in battles, when houses, supplies, foodstuffs, and live stock are shattered, and when the populace—elderly men, women, and children—wanders about shelterless, foodless, and terror stricken.

Rudolf Stewart of Chicago, a member of an armored column, and Sgt. Edward Wilk, 1031 N. Wolcott av., Chicago, asked whether "adopting a German dog is fraternizing." Stewart said he had "found a pup in the last town back that has followed me ever since and now I've got to feed him."

Houses in all the towns I entered today had table cloths, sheets, and napkins, towels and even nightshirts and petticoats hanging from sticks in the windows and scared faces stared from doorways.

"That's their signal that they have surrendered," said Sgt. Russel Sands of St. Paul, Minn.

Long Way from Home.

James Cherry, a tanker, just had time to yell, "I live eight miles from Chicago" when his vehicle lurched ahead.

I discovered Sgt. Raymond Hacki of 2122 Belle Plaine av., Chicago, interrogating prisoners. He said:

"We bagged a lot more grenzpolitzei [frontier, or customs, inspectors]. Hitler just gave them carbines and sent them to fight as infantry."

Lt. Walter Koch, 8028 N. Navajo st., Milwaukee, Wis., asked THE TRIBUNE to tell his folks "hello" but was too busy directing the stringing of telephone wire to compose a message.

George McClellan, 2343 Adams st., Chicago, a litter bearer, brought a wounded man to a dressing station in a jeep and helped a doctor cut the uniform from the soldier's injured shoulder.

NAZIS CUT FOOD RATIONS AGAIN, SAYS BROADCAST

LONDON, Feb. 28 (AP).—German food rations were cut again today because of the "necessity for feeding refugees from the occupied areas of the east," the German agency DNB announced in a radio dispatch. A week ago a 12½ per cent reduction was announced.

In addition to making rations for an eight week period cover nine weeks, the government ordered a reduction in bread, meat, cheese, and fat allocations.

Farmers were ordered to surrender one-fourth of the potatoes which they normally had been allowed to keep for themselves.

BOMBERS ATTACK SIX RAIL AND OIL TARGETS IN REICH

LONDON, Feb. 28 (AP).—Berlin was attacked tonight for the ninth consecutive night by R. A. F. Mosquito bombers which dropped two-ton blockbusters. This brought to a close a full month of one of the greatest aerial offensives of the war. During the day 2,000 allied war planes made six smashes at rail and oil targets in western Germany. The United States 8th air force lost three bombers and four fighters in these attacks.

Attacking for the 16th straight day, 8th air force Fortresses and Liberators bombed railway yards at Kassel, Soest, Schwerte, Hagen, and Siegen, in and near the Ruhr. Escorting fighters and fighter bombers on the way back made low level strafing attacks up and down the western battle front.

R. A. F. heavy bombers and their escort battered a benzol plant near Gelsenkirchen. Warplanes from the United States 15th and 12th air forces in Italy gave the Brenner pass rail line one of its heaviest poundings.

TWO MORE U. S. SUBMARINES ARE REPORTED LOST

Washington, D. C., Feb. 28 (AP).—Two United States submarines, the Escolar and the Shark, are overdue from patrol and presumed lost. The navy, in announcing this today, did not identify the operations area. The vessels were of 1,525 tons, a type which normally carries about 65 officers and men. Next of kin of casualties have been notified.

The announcement raised to 39 the number of submarines lost from all causes since the start of the war, including four sunk, 33 overdue and presumed lost, and two destroyed to prevent capture.

Comdr. William J. Millican, Coronado, Cal., was skipper of the Escolar, and Comdr. Edward N. Blakely, West Los Angeles, Cal., skipper of the Shark. The Shark was the second submarine bearing that name lost since the war began. Both of the latest losses were new ships.

DENIES ARMY WILL SPEED V-E DAY RELEASES

Washington, D. C., Feb. 28 (AP).—Testimony by Veterans Administrator Hines that the war department plans to release 200,000 to 250,000 soldiers monthly after Germany's defeat was described as "without foundation" today by War Secretary Stimson.

Stimson said in a statement that the basic elements in the war department's demobilization plan were made public last September 6 and have not been changed.

Hines made his statement in testimony before the house appropriations committee recently.

Said Stimson:

"When hostilities cease in Europe, the war department intends to marshal against the Japanese every soldier and every item of equipment that can be used effectively to speed our final victory."

This means, he added, that shipping priority will be given to the transfer of men and materials to the Pacific. He said that all speed consistent with the military situation will be observed in returning men who can be released from the army overseas.

"But," he added, "any suggestion that large numbers will be coming home for discharge immediately after the fighting stops in Europe can only lead to cruel disappointment."

Hines had no comment on Stimson's statement.

Chicago Soldier Learns to Play German Zither

(Picture on back page.)

Sgt. Herbert L. Sheals of Chicago, serving with the 3d army, found a zither when he went thru Ferschweiler, Germany, and thrummed a few tunes for Robert Cromie, Tribune war correspondent. Sheals' wife, Helen, lives at 727 W. 66th pl. In a message cabled to Mrs. Sheals thru THE TRIBUNE recently, he told her he was learning to play the zither.

PIANOS WANTED—Cash for grand, spinet, midgets, uprights, players. Crawford 9751.—Adv.

NEW ROMANIAN CABINET NEAR, MOSCOW SAYS

LONDON, Feb. 28 (AP).—The Moscow radio said tonight the resignations of the entire Romanian cabinet had been received by King Michael, who immediately began consultations aimed at formation of a new government.

The resignation of Premier Nicolae Radescu, following a series of bloody demonstrations against his regime, was announced by the Bucharest radio. The Radescu government had been under criticism from Russia. It took office last Dec. 5.

Earlier dispatches from Moscow had said Andrei Vishinsky, soviet vice commissar of foreign affairs, had arrived in the Romanian capital for a first hand inspection of the situation.

$55

Spring-bright fashion

Your beloved boy coat . . . with brand new flange shoulders . . . stitched down into pockets . . . exquisitely tailored . . . with novelty buttons. Have it in these lovely spring colors: Heartbeat, lime, blue, brown or black.

SIZES 35 TO 43

SECOND FLOOR

Lane Bryant

101 N. WABASH AVE.

CONVENIENT CREDIT—SATISFACTION GUARANTEED

More magnificence for spring

NEW ROTHMOOR COATS & SUITS

More magnificence in the style, in the needling, in the quality . . those are the things Rothmoor gives you for spring . . in these new short coats, long coats, companion coats for your suits . . and in these new one-button cardigan suits, gabardine suits and all wool crepe suits

THE COATS $49.95 and $59.95 — THE SUITS $49.95 to $65

Coat sizes 10 to 14, half sizes 33 to 43, jr. sizes 9 to 15—5th floor . . suit sizes 12 to 44, 33 to 41½—7th floor

MAURICE L ROTHSCHILD

State at Jackson

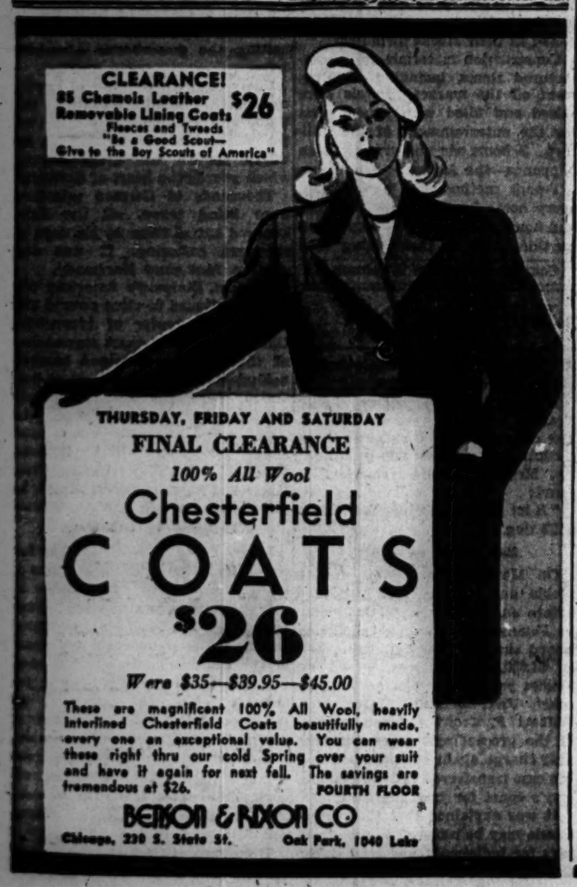

THURSDAY, FRIDAY AND SATURDAY

FINAL CLEARANCE

100% All Wool

Chesterfield COATS

$26

Were $35—$39.95—$45.00

These are magnificent 100% All Wool, heavily interlined Chesterfield Coats beautifully made, every one an exceptional value. You can wear these right thru our cold Spring over your suit and have it again for next fall. The savings are tremendous at $26. FOURTH FLOOR

BEHRON & ADSON CO

Chicago, 230 S. State St. Oak Park, 1040 Lake

MALING ACCESSORIES

Spring has a Case of the GLITTERS for PATENT* BAGS

(*Simulated)

2.99 to 7.50

others to 9.99

—and ZIPPERS with your glitter!

SPRING BILLFOLDS—Just what you need! Fresh, new leather (black or brown) with change purse and 4 celluloid windows for snapshots or identification cards. Only . . . $1.25

Maling Brothers

*34 S. STATE ST. *231 S. STATE ST.

6320 S. HALSTED STREET

3218 Lincoln Ave. 2764 Milwaukee Ave.
11231 Michigan Ave. 4035 W. Madison St.
3249 Lawrence Ave. 1335 Milwaukee Ave.
6440 S. Halsted St. 4650 Sheridan Road
843 E. 63rd Street 3249 Roosevelt Road
5618 Belmont Ave. 4261 Archer Avenue
Berwyn: 6328 Cermak Rd. Oak Pk.: 1128 Lake St.
Milwaukee Store—175 W. Wisconsin Ave.
Neighborhood Stores Open Thursday and Saturday Evenings

*STATE ST. STORES OPEN MONDAYS 12 TO 9

STYLES OF YESTERYEAR
from a Series of Ads of 1898

Your Clothing

is the first thing that another person sees. He doesn't carefully note your coat and trousers, but he takes in the general effect and judges you accordingly. If the clothes are bought here the effect is stylish. You may be able to obtain the same appearance some place else, but you're not always sure of it. Here you ARE sure.

Now—as then—for recognized Style Leadership it's

Capper & Capper LTD

Established 1893

Wabash Avenue at Madison Street

Also in Detroit

STRAND HONORS THE LITTLE GUY WHO WINS WARS

Tribune Writer Tells of Unsung Hero's Role.

It's the little guys in the run-of-the-mill outfits nobody ever hears of who win wars, William Strand, Tribune war corresponent, told their fathers and mothers over W-G-N last night.

In a broadcast recounting his 17 months overseas, Strand paid tribute to the boys with the pick and shovel who keep the supply roads repaired behind the lines; the Negro truck drivers who kept trucks moving across the Anzio beachhead, regardless of the hail of shells and bombs, with no chance for spectacular heroism; to the green troops flanking the crack divisions which stemmed the German breakthru in Belgium, fighting tanks with bazookas and rifles until they died.

Greatest Story of All.

"To me, at least, the reactions of the little, unsung, anonymous guys who are the foot soldiers and the engineers and the transport drivers and the file closers in the new divisions—that's the greatest story of all," Strand said. "They're just plain damn wonderful.

"For instance, I was on the beachhead at Anzio. Every day, day after day, our landing ships would come in, trucks aboard, loaded and manned. The ships would be bombed coming in. They'd be shelled on the beach. The whole area was under constant fire.

"Well, our supplies had to come onto that beachhead. And they came thru. The trucks were driven by Negro soldiers. Those boys would take it all the way up to Anzio. No quitting, no complaints, no glamor, and no glory. Those drivers had a job to do, and they did it. It was the simple, immense dignity of human courage.

Gives Another Example.

"Another example: Wherever you go, you'll find engineering troops at work on the roads. I don't mean in the forward zones, where the engineers are as dashing and colorful as any outfit. But back of the lines, where ordinary guys work with pick and shovel, burdened with rifles they'll likely never use, working at the endless task, because war traffic pounds roads to pieces.

"Yet that little guy on the road will take heat, and cold, and rain, and blizzards. He'll go thru bombing and strafing. He'll clean up the wreckage, and start all over again. And then, when the little fellow goes into action, you find out something else. I found it out in the battle of the Ardennes.

"Von Rundstedt hit us with his Sunday punch on Dec. 16. He had things his own way at the start. I was at the headquarters of the veteran 1st division, whose attitude was expressed in reply to my question, 'Are the Germans coming thru?'

They Fought Anyway.

"'There's nobody comin' thru here,' I was told. 'This is the 1st division.' And they didn't come thru there. But they came thru in other places.

"The full fury of the attack burst on some green divisions, among them the 106th and the 99th. They weren't famous outfits. They were little guys who'd been in the lines only five or six days, and with no actual combat experience. Those kids were overrun and cut off.

"But they fought anyway. They tackled Tiger tanks with bazookas and grenades, which is like standing off a rhinoceros with an air rifle.

"For them it wasn't a glorious action. For them it was a sickening whirlpool of blood and weariness, confusion and death. Yet to me, the story of those green divisions is all the greater.

Not for Glory or Conquest.

"I've had a letter from a mother in Indiana. Her son died in action with a very fine division. She asked me if I had known him. I hadn't.

"Yet there's one thing I can say to her and to the beloved of so many who are fighting and dying out there. And that is: Your boy, and all the other boys, have done more than we ever dreamed any one could do. They didn't do it for ballyhoo or glory or conquest. American men are wonderful and brave and fine in war because that's the way they were before they went to war."

Aluminum Box Cars on Display

Three new lightweight aluminum box cars on the Illinois st. siding north of W-G-N building on Michigan av. yesterday for inspection by the public. [TRIBUNE Photo.]

Will Cut Expenses

Aluminum box cars such as the three which are on public display by THE TRIBUNE will increase the earnings of railroads after the war by hauling more freight than heavier steel cars at less operating expense, transportation engineers predicted yesterday. They said railroads will be able to eliminate one train in 10 by replacing steel equipment with aluminum rolling stock.

The three exhibition cars, the first built in the United States, are on a siding in Illinois st. just east of the Michigan av. lower level. They may be inspected without charge from 10 a. m. to 6:30 p. m. thru Sunday.

Each of the three was built for a different purpose. They were designed by the Reynolds Metals company, and built by the Mount Vernon Car Manufacturing company, Mount Vernon, for the Rock Island, the Alton, and the Minneapolis and St. Louis railroads. The Rock Island car weighs 42,900 pounds, and can haul freight at speeds of more than 85 miles an hour.

OWI FOOTS BILL FOR U. S. TOUR BY FRENCH WRITERS

They're Busy Seeing 'America at War.'

[Chicago Tribune Press Service.]

Washington, D. C., Feb. 28.—A group of eight French journalists will visit Washington Saturday on the last lap of a five week sightseeing tour of the United States. The office of war information said today that the expense of the tour of cities, war plants, shipyards, and military bases, estimated at several thousand dollars, will be borne by American taxpayers.

The journalists, six men and two women, will stay in Washington a week before leaving for a similar, but shorter, tour of Canada as guests of the dominion. While in Washington the party will be quartered in the swank Statler hotel.

The tour was conceived, sponsored and arranged by the OWI for the announced purpose of enabling the Frenchmen to report back to their countrymen on "America at war." An OWI spokesman said that agency is paying all expenses, except those in Canada, from appropriations made for operations.

The journalists were selected by the French Press federation, an association of newspapers, and approved by the French government. Since the start of the tour from New York Jan. 29, they have visited Philadelphia, Pa., Baltimore, Md., Knoxville, Tenn., New Orleans, La., San Antonio, Tex., Los Angeles, Hollywood, and San Francisco, Cal., Wichita, Kan., Chicago, and Detroit, Mich. They will visit Schenectady, N. Y., and Pittsburgh, Pa., before coming to Washington.

British Firms May Make Own Deliveries March 31

[Chicago Tribune Press Service.]

LONDON, Feb. 28.—After March 31 British firms may make deliveries of merchandise purchased from them, it was decided today. After that date pooled deliveries will cease. The war transport ministry called this "a return to peace conditions."

HOUDE WINNER SO FAR IN SUIT TO UNSEAT HIM

[Chicago Tribune Press Service.]

MONTREAL, Que., Feb. 28.—Despite ouster proceedings instituted by a truck driver, Camillien Houde is still mayor of Montreal.

Houde, the most unpredictable man in Canadian politics, was elected last Dec. 11. He had been released from an internment camp last summer after being held since August, 1940, for urging his fellow French Canadians to disobey the federal national registration ruling.

Wasn't in Montreal.

Suit to unseat Houde was filed soon after his election in the name of the truck driver, Leo Dore. In his petition, Dore asserts that Houde and his agents were guilty of irregular practices in his election campaign. He alleges also that Houde did not fulfill a requirement of the municipal electoral act, which provides that all candidates for office be residents of the city for three years previous to the election.

At present, the proceedings are enmeshed in a maze of legal red tape—the current question being whether the mayor can legally force Dore to disclose who put up the $1,000 deposit required in the suit.

Wins Opening Round.

In a preliminary skirmish, Adhemar Raynault, former Montreal mayor and Houde's opponent in the December voting, was asked on the witness stand whether he supplied the $1,000. He refused to answer and his refusal was upheld by the Supreme court. The case was twice presented in the Court of Appeal in an effort to upset the Superior court, but to no avail.

This week the case will be before the court on another point. The mayor will contend that the charge against him that he was not properly a candidate is vague. In legal parlance, he will "take exception to the form."

Those observers close to the situation believe that the litigation will continue on for months, while Houde continues to function as Montreal's mayor.

RED CROSS' WAR FUND CAMPAIGN TO START TODAY

Fifteen hundred leaders of the Red Cross 1945 war fund campaign for Cook and Du Page counties and the southern half of Lake county met at dinner in the Stevens hotel last night. The drive will be opened today and continue thru March 31 with a goal of $11,300,000.

Colby M. Chester of Washington, D. C., chairman of the national campaign to obtain 200 million dollars; Martin H. Kennelly, general chairman of the Chicago drive, and Boatswain's Mate 2d Class Gene Oxley, 21, of Indianapolis, Ind., were the principal speakers.

"The Red Cross appeals for the means to mirror home to those far away, to rest and feed them, and to smooth away their worries," Chester said. "The extent to which the Red Cross can do these things depends upon you workers and those assisting you."

"American men fighting away from home will need this year all the support we can give them," Kennelly said. "The Red Cross feels assured that Chicago will reach its quota speedily."

Ike Warns People of Trier to Prepare for Shelling

LONDON, Feb. 28 (AP).—A warning from Gen. Eisenhower to the German civilians of Trier to prepare for heavy artillery shelling was broadcast by the Luxemburg radio tonight as Berlin commentators reported a rapidly developing pincer movement by the United States 3d army against that important Moselle valley strongpoint. The message told the Germans to resist evacuation by the Nazis, to find shelter in cellars and caves around the city and to take with them enough food and drink to last out the battle.

JACQUES
FRENCH RESTAURANT
900 N. MICHIGAN
I Wish You Would Try
POMPANO SAUTE AMANDINE
Closed Tuesdays
CORNELIA DE HAAS, FAMOUS PSYCHIC

SATISFACTION GUARANTEED

New spring BRUCEWOOD DRESSES *in a new print combination*

$19.95

Black above and below with a gay, brilliant print in between . . that's the kind of different dress this is . . and distinctive enough to deserve an important place in our great spring dress collection & in your wardrobe

Sizes 10 to 18 . . other dresses from $12.95 to $49.95, sizes 10 to 20, 38 to 44, 16½ to 24½—7th floor

Maurice L. Rothschild
State at Jackson

A Brucewood SPRING SAILOR *that will win your heart*

$11.95

This spring you're surely going to lose your heart to a sailor . . a lasting affair, too, if it's this Brucewood sailor—with its wispy veil and its gorgeous flowers . . just one of many, many new ones

5TH FLOOR

Maurice L. Rothschild
State at Jackson

BUY MORE WAR BONDS AND STAMPS

STEVENS

PLAY THE PRETTY INGENUE

in a white confettied cotton of sweet demeanor.

Flippant, slit-to-the-shoulder cap sleeves and a poetic bow make this a demurely dashing dress for all its front-buttoned simplicity.

10 to 20. 16.95

Designers' Shop—4th Floor

Chas. A. Stevens & Co.
State Street Open 9:45 to 5:45

O'CONNOR & GOLDBERG

O-G Naturalizer
"The shoe with the beautiful fit"

CALFSKINS

$6.95

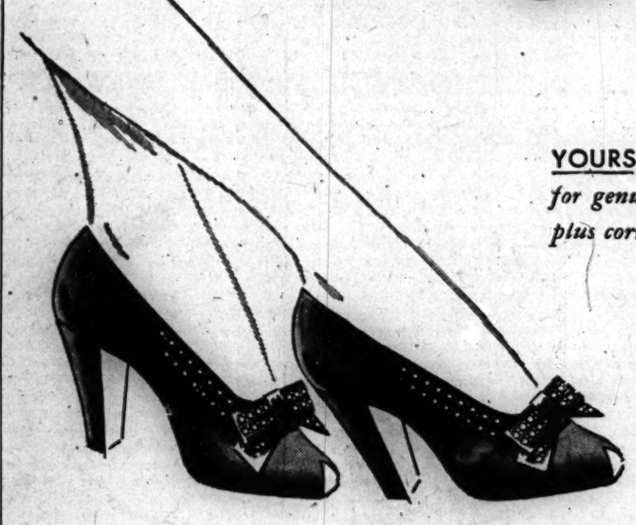

YOURS TRULY
for genuine comfort... plus correct styling.

You can now use Airplane Ration Coupons 1, 2 or 3

O-G SHOES

205 SOUTH STATE STREET

59 W. Madison Street
4616 Sheridan Road
3300 Lawrence Avenue
835 East 63rd Street
1147 Lake St., Oak Park
6348 South Halsted St.
4040 West Madison St.
3225 Roosevelt Road
1255 Milwaukee Ave.
2752 Milwaukee Ave.

Not available at 23 Madison, East

O-G NEIGHBORHOOD STORES OPEN THURSDAY AND SATURDAY NIGHTS

Chicago Daily Tribune
THE WORLD'S GREATEST NEWSPAPER

Vol. CIV. Thursday, March 1. No. 52.

Published daily except Sunday at Tribune Tower, 435 North Michigan avenue, Chicago 11, Illinois
The Tribune Company, publishers.

MAIL SUBSCRIPTION PRICES.

Mail subscription prices in Illinois (outside Chicago), Indiana, Iowa, Michigan, and Wisconsin: Daily Tribune only $5.00 per year; with Sunday Tribune, $12.50 per year.

Zones 3 and 4 in states other than Illinois, Indiana, Iowa, Michigan, and Wisconsin: Daily Tribune only, $7.50 per year, with Sunday Tribune only, $18.00 per year.

Zones 5, 6, 7, and 8 inclusive Canada and Mexico: Daily Tribune only, $12.00 per year; with Sunday Tribune, $25.00 per year.

Foreign: Daily Tribune only, $25.00 per year; with Sunday Tribune, $42.00 per year.

Entered as second class matter May 14, 1903, at postoffice at Chicago, under the act of March 3, 1879.

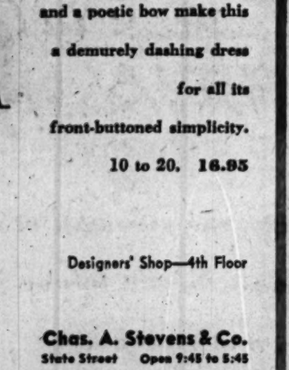

Mandel's

your animated short coat

spring's new silhouette

As pictured in Charm Magazine. There's a new easiness, a new gayety about this popular topper. The sleeves are deeper, the skirt has a swing, the raglan shoulders are beautifully broad. Top your costume with this dashing wool coat in lime, melon, or Kelly. Sizes 10 to 18.....29.95

Sportswear . . Third Floor . . Wabash

MANDEL BROTHERS

APPLICATION FOR $1,000-$7,500-$11,250 ACCIDENT INSURANCE POLICY

AND SUBSCRIPTION TO THE DAILY TRIBUNE

NOTE: For the sum of 25c preliminary term fee, plus 10c a month in advance thereafter, the Chicago Tribune makes available to its Home Delivery Subscribers and members of their families who reside in the same household, a $1,000-$7,500 Travel Accident Insurance Policy. Insurance coverage eventually increases to $11,250 on continuous renewal. Issued by Federal Life Insurance Co., Chicago. NO MEDICAL EXAMINATION. One policy to a person. Issued only to applicants over 10 and under 70 years of age.

Mail this Coupon to the Chicago Tribune. SEND NO MONEY. Accredited representative will call and collect 25c. Official Carrier will collect monthly thereafter for Insurance and Subscription. Insurance will lapse if subscription is stopped.

☐ *I hereby order the Daily Tribune delivered to my home by Carrier six days a week, starting immediately, for which I agree to pay the regular rate.*

☐ *I am a Home Delivery subscriber and agree to continue.*

Do you apply for this Accident Insurance Policy?.....
(PLEASE PRINT)

Your Name?..... First Name Middle Name Last Name

Address?..... Apt.?..... Number Street

..... Phone?..... City State

Your Age?..... Date of Birth?..... Month Day Year

Are You Blind or Deaf?..... Are You Crippled?.....

Name of Person to Whom Insurance Is to Be Paid in Case of Your Death! (Beneficiary)

..... Relationship,.....
First Name Middle Name Last Name

Applicant's Signature.....
Sign in Own Handwriting

NOTICE: Orders for Home Delivery of the Tribune are acceptable only from persons residing where such service is maintained and are subject to rejection by the Tribune. All applications for insurance are subject to rejection by the Federal Life Insurance Co. Insurance does not become effective until noon the date policy is issued.

Form A2735—8-44

JAPS STAY AWAY, SPOIL FUN, U. S. PILOTS COMPLAIN

See Few Planes at Tokyo, Iwo, and Chichi.

BY HAROLD SMITH.

[Chicago Tribune Press Service.]

WITH ADM. MITSCHER' CARRIERS OFF IWO, Feb. 20 [Delayed].—Jap air opposition hereabouts remains conspicuous by its absence and the complaint in our ready rooms is that the absent Nips are spoiling all the fun. Since our big strike on Tokyo last Friday and Saturday our boys have rained destruction on Chichi and Iwo Islands, yet there are many who participated in attacks on all three targets who have yet to see their first air borne Jap plane.

Yesterday after refueling, our Essex class carrier moved in to provide direct support of the marines landing on Iwo. All day today our pilots have made the milk run, delivering bombs and strafing fire on targets designated by the ground fighters. They report the only opposition appears to be small arms fire. Unlike Chichi Island, where the flak was intense, Iwo has been almost completely without ack-ack.

Shoots Down "Gardens."

Ensign W. E. Hardy, 25, Corning, Cal., was one of several flyers who silenced heavy enemy fire this morning on Mount Suribachi, the tiny inactive volcano 540 feet high on Iwo's southern tip, which is the island's highest elevation. He told how he helped shoot down several hanging gardens.

"We were ordered to bomb and strafe several cave entrances on the volcano's northeast face from which heavy fire was falling on our troops," he said. "Apparently the Japs had tried to camouflage the cave mouths with built up brows on which gardens had been planted. On our first run our bombs knocked down one of these terraces which slid down the sheer face, vegetables and all. I saw three other gardens shot down. After that the firing stopped, according to ground observers."

Sees 60 Wrecked on Ground.

Hardy said he afterwards skimmed low over Motoyama air fields Nos. 1 and 2 and saw about 60 enemy planes wrecked on the ground. [Both fields are now in U. S. hands.] Hardy, who flew over Tokyo and Chichi, said he hasn't met one Jap plane yet.

One of our fighters, who was chafing at the bit, is Ensign George C. Johnson Jr., 23, of 5648 N. Moody av., Chicago, who attended Maine Township High school and the University of Illinois. Johnson made two trips over Tokyo but has seen only two hostile planes.

"On the second day I went with the strike against a Jap carrier our boys had spotted the day before anchored off Yokohama. As we approached high over Tokyo bay two Jap planes made a brief pass at us, then peeled off, apparently without shooting. They must have been checking the altitude for the ground batteries for the first round of ack-ack was right on our level.

Report Carrier Sinks.

"The carrier hadn't moved. We dived in formation and just before the pull-out let everything go. I saw one direct hit on the stern and the rest of the bombs made an almost continuous fringe of near misses. Another air group reported later the ship had sunk.

The boys are still incredulous over the lack of Nip planes over Tokyo. In the fighter ready room this morning one flyer said he expected the sky to be black with enemy planes when he went in but saw none. Another declared he expected the first strike wouldn't even get to Tokyo but would have to dogfight on the approach. That the Japs may be short of aviation gasoline has been pointed out by many pilots who noticed that few planes strafed on the ground took fire.

The Inquiring Camera Girl

BY MARYON ZYLSTRA

[The Tribune will pay $5 for each interesting question submitted by a reader and used by The Tribune. Today's question was submitted by Mrs. George Anderson, 5301 N. Ashland av.]

THE QUESTION.

Who is usually the last one to bed at your house, and why?

WHERE ASKED.

London Guaranty building, 360 N. Michigan av.

THE ANSWERS.

Charles Lyon, radio announcer, 1366 N. Dearborn st.—Usually I am, because I have all the work to do. When I first got married I took it upon myself to do all the cooking. Now we can't get any one to do our laundry, so I do it myself—and we have five sons. I get to bed almost every night around 2:30 a. m.

James E. Hartnett, salesman, 1229 Columbia av.—That's hard to say. My three children go to bed first, but they get up after my wife and I retire and go to the kitchen for a snack. Then around 3:30 a. m. I get up and cover them. So I guess I'm the last to get to bed and stay there.

Hazel Lumpkin, artist, 2480 Lake View av.—I live with another artist, and I'm usually the last one to retire. I have so many things to do. I sketch for hours and lose track of the time. Then I fix my fingernails, brush my hair, and so on into the night. Besides, I'm painting the walls in our apartment now.

Lois Zadler, receptionist, 533 Wellington av.—Almost every night around 1:30 or 2 a. m. I write letters. I can't concentrate when any one is around, so I wait until they go to bed. I have eight regular correspondents — then, of course, there's one I have to write to every day.

Dan J. Tolgo, commercial artist, 1877 Burton av., Highland Park—Lately I've been working almost every night until 10 or 10:30 o'clock. It takes me an hour to get home, and by that time the family is in bed. It's my job to take a last look at the furnace, to see if everything is in order . . . then to bed.

LOOT GAS STATION OF $1,940.

Burglars took 20 new tires, 60 inner tubes, 180 gallons of anti-freeze, and miscellaneous equipment and tools, valued at a total of $1,940, from the gasoline service station at 2421 South Park way, Peter Weck, the owner, told police yesterday.

RUSSIANS TAKE RAILWAY HUB IN EAST POMERANIA

LONDON, March 1 [Thursday]—(AP).—Russians yesterday seized the five way rail hub of Neustettin in Pomerania, killing 3,000 of its garrison, and gained five to six miles in their offensive aimed at isolating the Germans in the Baltic coastal area of Danzig, the Polish corridor, and northeast Pomerania.

Besides the slain, 600 Germans were captured and 1,500 Russians were liberated from slave labor when Neustettin fell to a combined frontal assault and outflanking maneuver, a late soviet war bulletin said today.

Unofficial dispatches from Moscow said the northward racing tank spearheads of the 2d White Russian army had reached the coastal highway and railroad which are the last escape routes of the Germans, but the nightly soviet bulletin disclosed no advances narrowing the 22 mile gap which remained after Tuesday's capture of Bublitz and Drawehn.

Instead, the bulletin announced capture of more than 50 towns in a general line straightening and solidifying operation along the 40 mile wide front of the advance, from Schwornigatz, 11 miles north of Chojnice, westward to Bublitz.

Nazis Admit Evacuation.

Premier Stalin announced the capture of Neustettin, 88 miles northeast of Stettin, in an order of the day following a German broadcast that the outflanked strongpoint had been evacuated. The soviet bulletins added the capture of Streitzig, two and one-half miles west of Neustettin, putting the Russians out in the open past Neustettin's difficult position between the Vilm and Streitzig lakes.

The east front spotlight continued to beat strongly on the soviet offensive in Pomerania, Moscow saying only that on other fronts the Russians had captured half a dozen villages in East Prussia and took another 10 blocks and the suburb of Kleinischank in surrounded Breslau, capital of lower Silesia.

Nazi Defense Stiffens.

The Germans also placed greatest stress on the Pomeranian struggle, broadcasting that the soviet vanguards had reached Pollnow, 12 miles north of Bublitz and 16 miles from the Baltic coastal railway.

Moscow news dispatches, however, said the German resistance was stiffening at some places against soviet forces "fighting fiercely to complete encirclement of the German forces to the east."

The Red air force was busy over the coastal gap, supporting the tanks and hampering German reserve movements.

One strategic aim of the 2d White Russian drive was to cover the flank of the 1st White Russian army on the central front for a direct drive towards Berlin.

The Germans broadcast that the 1st White Russians during the day had widened their bridgeheads on both sides of Kuestrin on the Oder some 38 miles east of Berlin.

Reds Advance Toward Baltic

(Story in adjoining column.)

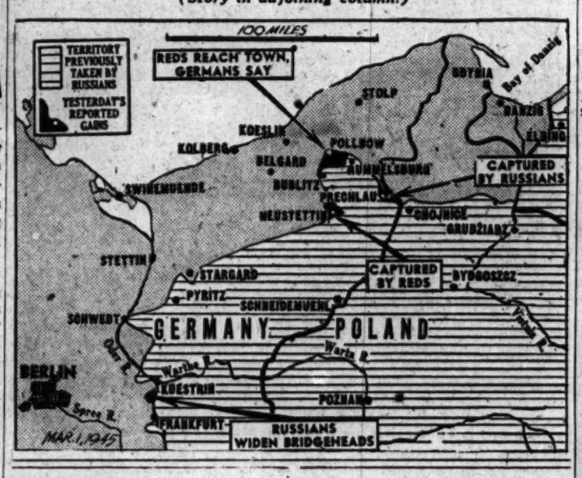

VICTORY'S GUNS ROAR AS HIS MEN HIT IWO'S BEACH

Evanston Officer's Unit Sets Up Store.

BY THOMAS MORROW.

[Chicago Tribune Press Service.]

IWO ISLAND, Feb. 28 [Via Navy Radio].—Lt. Col. R. M. Victory, 400 Lee st., Evanston, Ill., pulled his cap down over his ears and said he was a little tired. His batteries of 75 and 105 mm. guns had just let go another round at the Japanese, the guns having made it ashore two days after D-day.

Lt. Col. R. M. Victory.

Across a dusty, volcanic ash road his boys had set up "Duffy's tavern" under canvass. Victory just grinned when asked where the enterprising storkeeper got his cigarets, chocolate bars, and food.

"If I were back in Chicago now," he said, "I think I'd go for a good dinner. I wonder how oysters on the half shell would go now?"

Chicagoan Hunts Snipers.

Across the western side of the island Pvt. Victor Kleber, Springfield, Ill., son of the assistant selective service chief, was directing troops searching for snipers. Helping him was Corp. Emil Slobodjka, 2145 W. Evergreen av., Chicago.

"It's a little rugged in the undergrowth," said Slobodjka. "The closest I came was when a Jap rose up and hit my rifle sling with a bullet."

Pvt. Henry Wilczewski, 2120 S. California av., Chicago, said he had nothing against Iwo Island. The only thing he didn't like, he said, was when an exploding shell buried him in dirt for three minutes.

In corps headquarters Col. Tom Yancey, army observer attached to the marine corps, watched the progress of the battle and plotted the downfall of the Japanese. He pointed out that the accuracy of Japanese fire indicated they had good observation.

Jap Observer in Ruined Ship.

It was learned today that a Japanese artillery observer secreted himself in the hulk of a ruined Japanese ship along the beach and told his batteries where to lay their shells. When found the observer was removed as quickly as possible.

The story was that on D-day the hulk was cleaned out. The marines believe the Japanese swam from shore when a careful watch was not kept over the wrecked ship.

Col. Yancey and the rest of the troops in the island talked about the odd weapon that soars over Iwo Island about sundown. At that time the Yanks stop to gaze at the sky.

Then, on schedule, the "Iwo Express" soars over the island with a sound like a limping train. It is believed to be an erratic motor propelled rocket, modeled somewhat after the German V-weapon.

Once one missed the island and once one hit near the edge of Iwo. Little damage could be seen. The weapon, which wavers overhead, is believed to be a 110 pound bomb with the tail assembly removed and a motor added.

The first two American planes to land on Iwo Jima were observation aircraft, piloted by Harvey Olson of Seattle, Wash., and Karl E. Kelley, Port Arthur, Tex.

Target Practice Called Off to Let Baby Prince Sleep

[Chicago Tribune Press Service.]

WELLINGTON, New Zealand, Feb. 28.—Gunnery practice on a British cruiser convoying the Duke and Duchess of Gloucester to Australia was canceled for fear of spoiling baby Prince Richard's afternoon nap, said a New Zealand air force officer who traveled aboard the warship.

BRITISH BATTER JAPS' FORCES NEAR MANDALAY

CALCUTTA, India, Feb. 28 (AP).—British Empire infantry tanks and artillery continued to smash Japanese resistance and take a mounting toll in enemy dead today in a semi-circle around Mandalay.

In a 56-hour battle for the village of Talimgon in the bridgehead across the Irrawaddy river 35 miles southwest of Mandalay, Indian troops took and held an enemy position after it had changed hands several times. British and Indian artillery blazed from inside the newly established bridgehead at Pagan, in the oil fields 92 miles southwest of Mandalay. Infantry of the 14th army fought off repeated Japanese counter-attack. Other British forces were driving south toward Mandalay down the east bank of the Irrawaddy.

Chinese troops pushed down both sides of the old Burma road to within 15 miles of the railhead of Lashio.

NAZIS GIVE UP TOWN IN ITALY TO BRAZILIANS

ROME, Italy, Feb. 28 (AP).—Allied forces improved their positions in the Mount Castello area, 5th army troops moving forward without strong German opposition and occupying the hamlet of Seneveglio, allied headquarters said today. The move into Seneveglio was made by Brazilian forces operating on the right flank of the U. S. 10th division.

Puritan Grey

Spring's fresh charm reflected in Puritan grey all wool gabardine suit, calf-alligator belted and wrist-buttoned for easy softness, fluid grace. $59.95

John T. Shayne
michigan avenue at randolph

THE STORE FOR MEN
MARSHALL FIELD & COMPANY
Washington and Wabash — Store Hours, 9:45 a.m. to 5:45 p.m.

Imagine a Fabric with

- the fineness of silk, the strength of cotton
- 4¾ miles of colorfast thread in one yard
- easy wash-, dry-, and iron-ability
- native resistance to wrinkles
- unusual tensile strength

it's true! it's terrific! it's here now!

THE NEW 1.0 DENIER RAYON

IN MEN'S SHIRTS
$6.95

Regular style shirts with low cut, moderate long point collar, and button cuffs. Parchment, tan, chamois, gray and blue. Sizes 14 to 18. By Everfast.

IN MEN'S PAJAMAS
$9.25

Popular coat style pajamas, roomily cut throughout for easy comfort. Blue, wine and tan. Sizes A, B, C and D. By Kaylon.

First Floor
Also Evanston and Oak Park

THE STORE FOR MEN—MARSHALL FIELD & COMPANY

SAKS FIFTH AVENUE
669 North Michigan Avenue

young beauty again with
Oils of the Wilderness
by Frances Denney

Frances Denney Chemists announce three important scientific facts:

1. Your skin must have the vital substances called LIPOIDS, if it is to be beautiful.
2. Lipoids are essential to the skin, young and old.
3. Oils of the Wilderness contains Lipoids in the ratio found in the skin, therefore it can help your skin look young and beautiful. New size jar 5.00

Subject to 20% Federal Excise Tax Street Floor

CORREGIDOR WON BY 3,038 YANKS IN JUST 12 DAYS

Smash 6,000 Japs; Ships Now Use Manila Bay.

MANILA, March 1 [Thursday] (AP). Gen. MacArthur today announced the entrance of American shipping into Manila bay and the end of the Corregidor campaign just 12 days after paratroopers and infantry men landed on the fortress island.

The Americans took the Rock at the entrance to Manila bay in half the time the Japanese required to defeat the gallant defenders under Lt. Gen. Jonathan M. Wainwright in early 1942.

A force of 3,038 Americans, landing under fire Feb. 16, avenged that surrender by smashing approximately 6,000 Japanese.

MacArthur termed Corregidor "a strongly fortified island fortress, defended to the point of annihilation by a well equipped, fanatical enemy practically double the size of our force."

Count 4,215 Dead Japs.

The Japanese on Corregidor, he said, were "reduced in a period of 12 days by a combination of surprise, strategy, and fighting technique and skill, perfectly coördinated with supporting naval and air forces."

MacArthur said 4,215 Japanese bodies had been counted on Corregidor and many hundreds have been sealed in tunnels and caves where they were buried alive or blown to bits as they touched off underground ammunition dumps. Only 18 prisoners were captured on the island.

American losses were 136 killed, 531 wounded, and eight missing—a total of 675.

The American forces which took Corregidor were the 503d paratroop regiment, the 3d battalion of the 34th infantry regiment and miscellaneous elements.

Ships Sail Past "Rock."

American shipping was sailing past the once formidable Rock for the first time in three years.

Some 15 miles east and northeast of Manila, where the mopping up of enemy remnants was proceeding, Yanks of the 14th corps drove against strong Japanese entrenchments on the Antipolo-Wawa line, encountering rocket fire in addition to heavy machine gun, artillery, and mortar fire.

Thirty-third division troops pressed into the mountains of the Rosario-Agoo area due north of the Lingayen gulf beachhead, while the 43d division on the other side of the head of the central Luzon plain drove toward the Balete pass road at Santa Fe.

Inside Manila Japanese suicide remnants were being cleared from government buildings with artillery fire, flame throwers, thermite grenades, and flaming drums of gasoline. Thirty-seventh division Yanks took the battered legislative building, just outside the ruined walled city, after it was blasted by artillery thruout the night. The Japanese continued to hold out in the finance and agricultural buildings.

Liberators Rip Formosa.

A heavy force of Liberators struck the Takao area of southwestern Formosa without opposition, but the results were obscured by low hanging clouds. Fighters tore into railroad traffic.

A 10,000 ton tanker was sunk and another of 2,000 tons was severely damaged off the French Indo-China coast.

Japs Report New Invasion.

[BY THE ASSOCIATED PRESS.]

Tokyo radio last night reported that a regiment of American troops yesterday invaded Palawan Island, long and narrow westernmost island of the Philippines. There was no allied confirmation. The enemy radio said the small Japanese garrison on Palawan "is offering violent battle at the present time."

When Tojo, Then Triumphant, Visited Manila

(Story starts on page 1.)

Former Premier Tojo of Japan (circled), his chest bedizened with six rows of ribbons, when he arrived in Manila on May 5, 1943. On his right is Gen. Waji-ehk, who was director general of the Japanese military administration of the Philippines. The picture was removed from files of a Manila newspaper before Japs could destroy them.

FILIPINOS RESENT JAPS' SLAPS BUT LAUGH AT ANTICS

How Enemy Treated Citizens Is Told.

[Continued from first page.]

took it and sent it home to Japan. When kerosene supplies dwindled, homes went dark. Newspapers began to reappear, their columns filled with obviously doctored news and ecstatic rhapsodies about Japan.

"Experts" Supervise Businesses.

After a while government departments and a few businesses resumed operation on a reduced scale. Each was closely supervised by a Jap "expert." The ignorance of these newcomers caused a new inflection to the words, "Japanese expert," in Filipino conversation.

Other acts of the invaders caused the natives to laugh heartily. On Leyte there were systematic campaigns for the collection of all bottles. It was learned the Japs intended to use them for insulators on power lines. There was also a drive for the collection of such athletic gear as basketballs and boxing gloves—the Japs wanted the leather to make shoes.

Old clothing in any condition was collected and sent home to Japan. In at least one case soldiers seized a fine library and used the calf skin bindings to make dispatch cases for officers. Such expedients gave the natives a poor opinion of enemy abilities.

Resent Jap Slaps.

But the Filipinos didn't laugh when they were slapped by the soldiers. "A slap is worse than a sock on the jaw to us and we could never understand this Jap habit," said one Filipino. "We got slapped if we failed to bow to a sentry or if we accidentally collided with a soldier on the street. We were slapped if we failed to understand orders shouted to us in Japanese. They made fun of us and if we seemed to resent it we got slapped. Sometimes for trivial offenses they would strike us with the butt of a gun or tie our hands and feet and leave us sitting in the hot sun.

"These things happened in Manila which was a vast propaganda laboratory and where Filipinos were treated relatively well. In the remote provinces the troops were completely unrestrained and what they did one does not like to talk about."

Another picture removed from Manila before Japs destroyed it shows Gen. Waji-ehk (right) speaking in Manila on the significance of the fall of Bataan. With him is Jorge B. Vargas, chairman of the executive commission in the administration. [Acme Photos.]

FOUND DEAD IN FLAT.

William Reinmeth, 72, of 5324 S. Western av., a laborer, was found dead yesterday in a basemen flat in a building he owned at 4932 S. Campbell av. Gas was pouring into the closet from a hose attached to the kitchen stove.

NAVY'S VERSION OF LIBERATOR MAKES JAPS RUN

Washington, D. C., Feb. 28 (AP).—One of America's war machines from which the Japanese choose to run, a returned pilot said today, is the navy's long range patrol bomber.

Enemy fighter opposition virtually disappears within a few weeks from areas where the PB4Y-1 begins to operate, Comdr. Justin A. Miller told a news conference.

Miller, skipper of patrol bombing squadron 101, recently returned from an eight month tour, said the Japanese always ran from the four engined adaptation of the land type Liberator unless they could muster overpowering strength.

And worse news for the Nipponese, Miller said the PB4Y-1 is now being replaced by the "Privateer," the PB4Y-2, a more streamlined, faster and more heavily armed version of the same craft. The commander said the new plane is "better in all respects, offensively and defensively and will give the Japs an unpleasant surprise."

BASTOGNE SHELL SHORTAGE TOLD BY CHICAGO MAN

[Chicago Tribune Press Service.]

Washington, D. C., Feb. 28.—Corp. Henry C. Gogola of Chicago, holder of two Purple Heart awards, today told how he and his comrades fought off encircling German tanks and infantry for 10 days during the siege of Bastogne when the enemy counter-attacked last December. He told how ammunition dwindled to the point where shells were rationed and food was doled out in tiny amounts to hungry men.

Gogola, who is 21, is the son of Mrs. Frank X. Gogola, 2355 S. Albany av., Chicago. He is one of a group of 56 officers and men, most of them veterans of Bastogne, who have returned to the United States to tell war workers of the urgent need for increased munitions production.

Gogola and other members of the 101st air borne division said that when they went into Bastogne they were equipped only with "what we could salvage," explaining that they were being reëquipped and reorganized in Holland at the time the Germans counter-attacked.

Gogola told how heavily armored German tanks made constant efforts to break thru the defenses of the surrounded American forces.

When the big Nazi tanks had been disabled by bazooka rockets fired into the tread mechanism, the crews were put out of action by homemade fire bombs consisting of a bottle of gasoline and a cloth wick, he said.

David Lloyd George's Condition Unchanged

LONDON, Feb. 28 (AP).—The condition of David Lloyd George was unchanged today, the eighth day since a bulletin announced he had become seriously ill after an attack of influenza.

4 U. S. OFFICERS KILLED IN ITALY TAKEOFF CRASH

Lt. Col. John T. Walker.

ROME, Feb. 28 (AP).—Ten persons, including three officers of Lt. Gen. Clark's staff, were killed Feb. 19 while starting for home on leave when their transport plane crashed. The plane was taking off from an Italian field, it was disclosed today. The plane fell from a height of 400 feet. Another American officer and six Britons also died.

One of the three staff officers killed was Lt. Col. John T. Walker, 32, air liaison officer of the 15th army group, who frequently piloted Clark on inspection trips. Walker, from Washington, Ind., received the Legion of Merit only last week. Walker was former aviation editor of the Springfield [Ill.] State Journal.

The other two were Lt. Col. John Howard Faust, 32, assistant artillery officer of the 15th army group, Wyomissing, Pa., and Maj. Donald M. Kerr, transportation officer, of Portland, Ore. Another killed was Maj. William N. Mallory, 42, intelligence officer of the tactical air force, who received the Legion of Merit Dec. 1 for the famed "operation Mallory" which resulted in the cutting of 22 of the 24 bridges crossing the Po in Lombardy.

[ADVERTISEMENT]

DON'T JUST ASK FOR ASPIRIN

When you buy aspirin be sure you ask for it by name, "St. Joseph Aspirin" . . . none can do more for you. That's because there's no aspirin faster, none more dependable. It's first choice of millions from coast to coast at the first warning of common headaches or inorganic pain. Get St. Joseph Aspirin, world's largest seller at 10c. The big 100 tablet size costs only 35c. Why ever pay more? Demand St. Joseph Aspirin.

Store Hours Mondays—12 Noon to 9 P. M.
Tuesdays Through Saturdays—9:30 A. M. to 6 P. M.

IF YOU CAN

Read Character in Shoes . . .

You'll Want HASSEL'S

$5.85

LITTLE things add up to good character . . . in shoes just as in people. Hassel's shoes always rate high when it comes to these important details. The leathers, the workmanship, the expertly designed lasts, the many comfort features . . . they all mean the kind of satisfaction a man really appreciates. That's why several generations of customers have been coming to Hassel's for their shoes. And they tell us these days that it's wonderful to find the same skillful, unhurried fitting service as ever . . . and the very same careful consideration of their individual requirements.

Hassel's Shoes Also at $4.45 and $6.95
—and Moulded Arch Shoes at $7.95

HASSEL'S

MADISON & CLARK *South-West Corner* — DEARBORN & VAN BUREN *North-West Corner*

The Door to Thrift

NETCHER'S BOSTON STORE

ONCE-A-YEAR SALE!

REGULAR $1.00 SIZE

DAGGETT & RAMSDELL BEAUTY CREAMS

Cold or Cleansing . . **69c** ½ lb. Jar
3 for $2.00

A once-a-year opportunity to save nearly one-third on the large ½-pound jars of Perfect Daggett & Ramsdell creams. Your choice of two popular types—soft-textured Cold Cream, or lubricating, quick-dissolving Cleansing Cream. Come in soon for these great values!

Plus 20% Federal Excise Tax. Cosmetics—Main Floor—State.

To the prices of our merchandise will be added an amount approximately equivalent to the Retailers' Occupational Tax.

These new spring

SUITS BY EAGLE

give you plenty of style & plenty of selection

$50

The makers of Eagle clothes certainly bear down on style to give you clothes with the brisk, smart distinction you should have. That's their tradition. And they haven't missed for spring. And we bear down on complete stocks, to give you the wide selections you like. That's our tradition. And we haven't missed for spring, either. You'll like the job we've both done

Other

EAGLE SUITS—OVERCOATS AND TOPCOATS

$45 to $75

MAURICE L ROTHSCHILD

State at Jackson

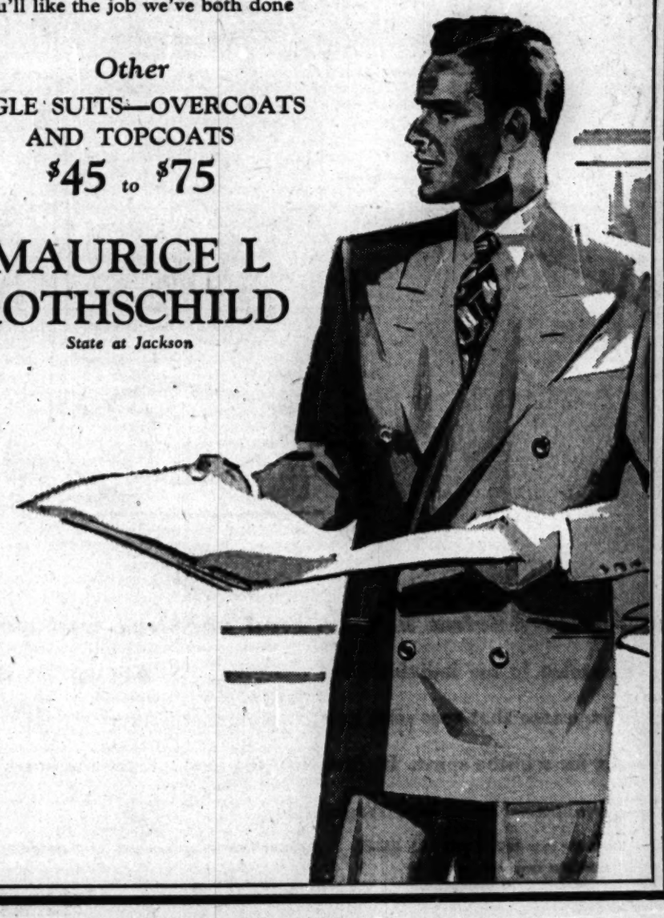

MALING SHOES

Spring isn't quite here, but

FRESH, SPRING *Simulated* Patents

are here, at Malings

3.98 4.25

Maling Shoes

*34 S. STATE ST. *231 S. STATE ST.
6320 S. HALSTED STREET

3218 Lincoln Ave. — 2764 Milwaukee Ave.
11231 Michigan Ave. — 4035 W. Madison St.
3249 Lawrence Ave. — 1335 Milwaukee Ave.
6440 S. Halsted St. — 4650 Sheridan Road
843 E. 63rd Street — 3249 Roosevelt Road
5618 Belmont Ave. — 4261 Archer Avenue
Berwyn: 6328 Cermak Rd. — Oak Pk: 1128 Lake St.
Milwaukee Store—175 W. Wisconsin Ave.
Neighborhood Stores Open Thursday and Saturday Evenings

*STATE ST. STORES OPEN MONDAYS 12 TO 9

In Washington and thruout the world Chicago Tribune correspondents are alert to keep readers informed of every significant happening. Experienced in knowing how to get the facts, they cover the news first hand and report it steadfastly from the American viewpoint.

CROSSWORD PUZZLE

ACROSS

1. Snake
6. Cook
10. Gone by
14. Hesitate
15. Storm
16. Wind instrument
17. Vertical
18. Press
19. Tissue [anat.]
20. Bristle
21. Stitched edge
22. Being more recent
24. Bucket
26. Liver secretion
27. Run
30. Esteem
34. Turkish decree
35. Big
36. Energy
37. Alaskan city
38. Mounds
39. Lifeless
40. Employ
41. Snowy rain
42. Go to see
43. Dregs
45. Tune
46. Protuberances
47. Greet
48. Cherished ill will
51. Merriment
52. Slayer of Castor [Gr. legend]
56. Lasso
57. Image
59. Backbone
60. African plant
61. Relative
62. Throb
63. Darn
64. Seines
65. Map book

DOWN

1. Imitates
2. Venture
3. Song for two
4. Prankish adventure
5. Soak
6. Inhuman
7. Injure
8. Ovum
9. Sentiments
10. To trifle
11. Encourage
12. Only
13. Rip
21. Hasten
23. Away from the wind
25. Mature
26. Tam
27. Less
28. Came up
29. Entitled
30. Servant
31. Dispatch boat
32. Shy
33. Void
35. Claims
38. Lowborn
39. Land of tiny men
41. Complacent
42. People in Liberia
44. Verily
45. Human
47. Searches
48. Chick-pea
49. Part
50. Preposition
51. Baptismal vessel
53. Herb
54. Handle [Anc. Rom.]
55. Views
58. Signal
59. Mineral springs

Puzzle of Wednesday, February 28, Solved.

H	A	R	S	H		H	O	P	E		B	I	R	D
A	D	O	R	E		O	P	E	N		G	R	E	A
L	I	N	E	N		R	A	N	T		G	A	I	N
L	O	G		A	S	H		C	U	I	N	S		
			P	A	G	E		S	U	E	N			
M	O	B		G	O		M	O	S	S		R	U	M
I	N	A	N	E		A	P	O	S	T	A	T	E	
N	I	N	E		S	A	I	L	S		O	P	U	S
C	O	N	T	E	N	D		L	I	E	S			
E	N	S		L	E	S	S		L	A		S	P	Y
			U	S	E	D		L	O	W	S			
J	A	P	A	N	E	S	E		S	E	W		A	P
A	V	I	D		I	D	O	L		P	I	A	G	E
L	O	N	E		N	O	B	L	E		O	V	I	N
E	W	E	R		G	N	A	T		D	I	E	T	E

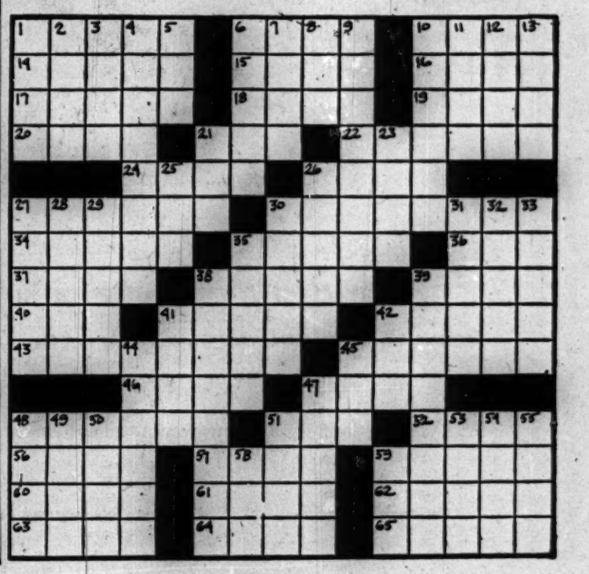

WAR TIME GAIETY AT MEXICO CITY MASK OF MISERY

Wealthy Feast; Masses Go Underfed.

BY HAL FOUST.

[Chicago Tribune Press Service.]

MEXICO CITY, Mex., Feb. 28.—United States delegates to the inter-American conference in session here have noted that the rich are living high in this capital of our fellow allied nation. Other contrasts to conditions in the United States include the following:

There is no selective service and there are no casualty lists. However, Mexican generals may be seen at luxurious restaurants with their chests ornamented with ribbons, and American made jeeps and army trucks may be seen in the downtown traffic.

New office buildings, expensive apartments, and private mansions are under construction.

Food Plentiful for Wealthy.

There is no food rationing. Steaks, butter, and bacon are plentiful for the wealthy. Cigarets are plentiful. Brands popular in the United States sell for 28 to 35 cents in United States currency. Mexican cigarets, more palatable than some of the substandard brands in the United States, retail for 15 cents a package.

There is no gasoline rationing but car owners are supposed to refrain from driving one day a week. Taxicab drivers, on their days off, obey the edict moderately well. Cabs are plentiful and cheap. Good used tires may be bought but may not be taken to the United States.

'Scarce Goods' Fill Shops.

In the stores are goods scarce in the United States, including electric clocks and heaters, radios, cleaning tissues, a brand of chewing gum popular in the United States, camera film, the best makes of fountain pens, and ice cream.

Good beer, wines, and whiskies are abundant.

Horses are running at the track here and there is a half a million dollar jockey club built since Pearl Harbor day. Night clubs are booming. There is Sunday afternoon bullfighting in a ring said to seat 30,000, which is usually filled with tourists and natives.

Tourist Business Booms.

The tourist business also is booming. Visitors from the United States are mostly elderly couples. There are also a few army officers on leave with their wives. One vacationer I met was a Chicago pharmacist here on orders from his doctor to expose his sinuses to the warm sunshine. Vacationing with him was the doctor.

Entertainment for the delegates includes motor tours. Last Saturday the Mexican foreign minister, Ezequiel Padilla, was host to several hundred at a buffet luncheon with wines at the Jockey club.

Most of People Underfed.

These scenes of luxury in war time are a false picture of conditions in Mexico and Latin America as a whole. Wealth is concentrated. The middle class, which predominates in the United States, is infinitesimal here. Most of the people are underfed, underclad, illiterate, and diseased.

An accepted statistic is that the per capita consumption of all goods in Latin America is a tenth of that in the United States by arithmetical measurement of living standards.

An announced objective of the inter-American conference is to devise measures to lift the Latin American standard of living. United States war time purchases of five billion dollars' worth of goods and materials from these countries, and United States export of four billion dollars in goods to these countries, have enriched the wealthy and have sustained otherwise shaky governments, but there have been complaints that the poverty stricken masses have suffered from the resultant inflated prices of bare necessities.

This is Latin America at war. The United States delegation hopes to improve the lot of the common people economically and politically thru concerted programs under consideration at the inter-American conference, programs that will be presented to the united nations conference in San Francisco, Cal., in April.

Poland Boundary Defined at Yalta

(Story on page 1.)

Legends explain significance of the Poland boundary lines.

The above map shows the Curzon line, marking Poland's new eastern boundary, as demanded by Russia and approved by the Big Three at Yalta, and its northern extension as described by Prime Minister Churchill in an official address Dec. 15, 1944. Concerning that line, he said in part:

"I cannot accept the view that the arrangements proposed about frontiers are not solid and satisfactory, or that they would not give to Poland that abiding home I spoke about in February.

"If Poland gives Lwow and the surrounding area on the south known as the Curzon line; if Poland makes this concession, and these lands are joined to the Ukraine, Poland will gain in the north all of East Prussia south and west of Koenigsberg, including Danzig."

SLUGGED BY WOMAN.

Abraham Simon, 54, of 309 W. Elm st., a busboy, received first aid at Henrotin hospital yesterday for a jaw laceration which he told police he suffered when a Negro woman struck him without cause at Chicago av. and Wells st.

FRENCH TO GET 2½ BILLION IN LEND-LEASE AID

Washington, D. C., Feb. 28 (AP).—The United States and France today signed a 2 billion 575 million dollar agreement designed to strengthen French aid in the allied war effort and begin the economic reconstruction of the country.

The arrangement calls partly for direct lend-lease of civilian supplies to France which evidently means they will be given by the United States without financial charge, and partly for a system of lend-lease credits useful primarily in enabling the French to obtain heavy industrial and transportation equipment here.

The credits are being extended under a section of the act which allows President Roosevelt to continue shipping to an allied country lend-lease items ordered for that country but not delivered before the end of the war.

Three Agreements Made.

Today's agreement was signed for the United States by Acting Secretary of State Grew and for the French by Ambassador Henri Bonnet and Jean Monnet, French economic representative here.

Three separate agreements were made. One provides for continuing shipments of arms and munitions to the French army to maintain it in fighting trim on the western front and to double its eight divisions already organized with lend-lease equipment.

The second provides for reciprocal aid by the French to the allied war effort. Estimates of the total French contribution, once French factories are operating effectively, have run as high as a billion dollars.

The third agreement covers civilian supplies.

2 Categories of Civil Goods.

The civilian goods fall into two categories. The French will obtain 900 million dollars for equipment ranging from a fishing fleet to railway locomotives. The items in the other schedule, totaling one billion 625 million dollars for the most part are consumer goods such as food and raw materials but also include manufacturing equipment for war production.

In the case of the latter and consumer goods the French agree to pay the total cost in 30 annual installments beginning July 1, 1946, the credits to bear interest at 2¾ per cent a year. For the capital goods they agreed to pay 20 per cent down on delivery, with a balance in equal annual instalments within 30 years.

Supplies and Costs.

Articles and services to be supplied, and their estimated maximum cost follow:

SCHEDULE 1.	
Raw materials for war use and essential civilian supply [cotton, metals, steel, chemicals, synthetic rubber, drugs, medical supplies, etc.]	$ 840,000,000
Food [milk, edible oils, oil seed, seeds]	185,000,000
Petroleum supplies	132,000,000
French prisoner of war supplies	48,000,000
Short life manufacturing equipment for war production	250,000,000
Freight charges [rental and charter of vessels]	220,000,000
Total	$1,675,000,000
SCHEDULE 2.	
Locomotives	300,000,000
Railroad cars	120,000,000
Merchant marine	140,000,000
Harbor watercraft	32,000,000
Fishing fleet	8,000,000
Inland watercraft [barges]	50,000,000
Metal working machinery	100,000,000
Industrial equipment	150,000,000
Machinery for mines, arsenals, etc.	100,000,000
Total	900,000,000
Grand total	$2,575,000,000

The announcement said that civilain supplies agreement "is the first to be concluded with any of the united nations."

"A similar agreement is in negotiation with the soviet union," it added.

ANTI-RACE BIAS BILL PASSED BY N. Y. ASSEMBLY

Albany, N. Y., Feb. 28 [Special].—The assembly today passed the Ives-Quinn anti-discrimination bill after a debate lasting six hours and 15 minutes during the course of which three amendments were offered and rejected. The vote was 109 to 320.

The bill now goes to the senate where it will be considered on Monday evening. Both Republican and Democratic leaders were confident tonight they would have enough votes to pass it there in identically the same form as it was approved by the assembly.

As passed by the assembly the bill sets up a permanent state commission against discrimination, consisting of five members and charges this agency with the duty of wiping out discrimination in employment on the grounds of race, creed, color, religion or national origin. It makes certain discriminatory practices followed by employers, labor unions, or employment agencies unlawful with fines and imprisonment as penalties for violations.

Few Exemptions.

The legislation specifically exempts from its provisions all domestic servants and excludes from the employers covered clubs that are exclusively fraternal, charitable, educational or religious organizations, or corporations not organized for profit.

Same Due in Illinois.

One of the defeated amendments would have stripped the bill of its punitive provisions; another called for the elimination of exemptions contained in the bill and the third would have delayed the effective date of the legislation until it had been approved by the voters of the state at a referendum.

A tabulation of the vote cast in favor of final passage showed 55 Republicans, 53 Democrats, and one member of the American Labor party in favor of the bill. Thirty-two Republicans voted against it.

Legislation along the same general lines is being considered in eight other states, including Illinois, it was stated during the debate today.

FRENCH DECIDE TO CO-SPONSOR SECURITY MEET

PARIS, Feb. 28 (AP).—The French cabinet voted today to accept the Yalta offer to be a co-sponsor of the San Francisco security conference alongside the United States, Russia, China, and Britain.

The action followed a report from Georges Bidault, foreign minister, who returned yesterday from conversations in London with Prime Minister Churchill and Foreign Secretary Eden. Bidault conferred with Gen. de Gaulle last night.

He brought added details on the Yalta conference decisions and these, it was learned, were highly pleasing to the French government, particularly as to the role accorded France in Germany, in Europe, and in the world organization.

Store Hours, 9:45 to 5:45

Marshall Field & Company

the first time . . . the only time that Adrian has created perfume and we have it exclusively in Chicago. You've reveled in his individualized designing . . . now try his artistry in perfume! *SAINT*, as feminine as a whisper, a fragrance that goes with long, sweeping lashes over artless eyes. *SINNER*, as fleeting as a dream, a sophisticated scent for a blithe spirit. Be first with the new . . . try the finest in our

Aisle of Perfumes—First Floor, North, State

One-ounce bottle perfume, $25 Four-ounce bottle perfume, $80 Twosome (one-half ounce each), $12.50 Cologne Essence, four ounces, $7.50; eight ounces, $14

Prices plus federal excise tax

STOP & SHOP

16 West Washington Street
Phone RANdolph 8500

Items in This Ad for Thursday. Store Hours, 9 A. M. to 6 P. M.

Suburban No-Toll Phones: Winnetka 160; Evanston, University 4454; Oak Park, Village 7444

Send a Box of Food to Foreign Friends!
Wouldn't it be a nice Easter gift? Place orders now!
Prices begin at $3.50 plus shipment. Point free! We ship for you!

Our Fresh Vegetable Department Reflects the Variety of Spring Gardens

Good Size Calavo . . . ea. 39¢
When mellow, slice, combine with orange segments and your favorite dressing.

Iceberg Lettuce . . . 2 heads 27¢
Jumbo heads. Crisp and solid quality.

Celery Hearts . . . . bunch 19¢
Crunchy bundles. All waste trimmed away.

Drink to Your Health with Citrus Juice

Florida Oranges . . . 10 lbs. 89¢
Golden goodness that helps you feel tops these raw, windy days.

Seedless Grapefruit 10 lbs. 79¢
Make a big salad with them, drink their juice, or bake them with sherry or rum.

JUMBO SHRIMPS . . . . . pound 55¢
Top quality for cocktail, creole, newburg and salad.

Have a Good Cup of Coffee with Your Cake!

Lady Clementine Coffee

Finest in the land. Contains rare Sumatra with its robust full flavor. Fresh from the roaster. We'll grind it any way you like it. . . . . lb. 32¢

Kolan Coffee . . . . . lb. 26¢
A winey Central American blend.

Marlon Dragees
Pastel colored solid chocolate discs; some with nut centers. 1-lb. box $1.25

Mixed Salted Nuts
Fresh from our roasters they tumble to you. No peanuts . . . . . lb. $1.60

Fresh from Our Ovens—No Delivery

Devilsfood Fudge Cake . . . . 47¢

4 dark layers, filled and iced with luscious fresh chocolate fudge.

Danish Almonds Horseshoe
Coffee Cake . . . . 38¢ and 49¢

Spicy Hot Cross Buns . . . . . doz. 45¢
The dark rich kind with tingling cinnamon goodness. Heat lightly or split, toast and spread with butter or margarine.

Tegar Eggs
Strictly Fresh
Sorry, we can't deliver them . . . . doz. 51¢

MIDGET EDAM
10 points a pound
Golden dessert or snack cheese in 2 pound loaves. *Per pound* . . . . . 42¢

Lady Clementine SWEET CREAM Butter . . . lb. 50¢
24 points a pound
Lightly salted. It has such lingering rich goodness.

Cold Cuts . . . . lb. 48¢
Luncheon meats. No points.

Potato Chips 8-oz. bag 33¢
Crisp. Stop & Shop brand.

Grandee Brand Olive Butter

For sandwiches, canapes, salads, molds, rarebits, and other hot dishes.
2 5-oz. jars 35¢

WHOLE COOKED TONGUE—No points. Armour's Star de luxe ox tongue. 22-oz. tin $1.14

TUNA FISH—3 points. Better than the Japs ever packed. Fancy white meat. Gillmetters brand. No. ½ tin . . . . . 39¢

LOBSTER—No points. Beaver brand. 6-ounce tin . . . . . 69¢

SMOKED SHAD—No points. Papco brand. 7-ounce tin . . . . . 3 for 96¢

SARDINES—4 points. Cal-Rey brand. In tomato sauce. 15-oz. tin . . . . . 17¢

PM De Luxe
A FINE BLENDED Bourbon Whiskey
51% Straight 49% grain spirits
Fifth bottle $3.49

T & G Monogram
STRAIGHT 6 year old BOURBON Whiskey
Fifth bottle $3.58

Schenley Reserve
BLENDED BOURBON Whiskey
Fifth bottle $3.91

Calvert's Reserve
Blended Whiskey 5th $3.90

3 Feathers Reserve
Its basic whiskies are drawn from pre-war stock 5th $3.90

Signet Rye Whiskey
Bottled in Bond . . . . . Pint $2.52

Stop & Shop Brandy
From California. 6 years old 5th $3.69

Nuyens Brandies
Fruit flavored. Apricot, Peach, Cherry and Blackberry. 6 yrs. old. 84 proof. 5th $3.59

Imperial Whiskey
Blended Bourbon 5th $3.37

Jim Beam Bourbon
51 months old. Straight Bourbon . . . 5th $3.46
Limit 1 to Customer

Ambassador Fine California Wines

Port, Sherry, Muscatel, Dry Cocktail Sherry, Tokay. 5th . . . $1.39
3 for $4.00

Dry Sauternes, Burgundy, Rhine, Chablis, Claret, 5th $1.22
3 for $3.50

Park & Tilford Reserve Whiskey
Blended Whiskey 5th $3.43

Seagram's Bourbon
7 Crown Whiskey 5th $3.94

Cinzano Vermouth
Imported, sweet or dry. Large bottle $1.79

Diamond Jubilee
Sherry Wine. 3 for $7.00 . . . . . 5th $2.39

F. I. Champagne or
Sparkling Burgundy. Large bottle $2.25

We reserve the right to limit sales of liquor

To the prices quoted approximately 2% will be added to cover Illinois Retailers' Occupational expense

HOLLYWOOD 'MID HORRORS OF WAR; THAT WAS YALTA

Luxury, Glitter Contrast with Battle Corpses.

ABOARD PRESIDENTIAL CRUISER IN THE MEDITERRANEAN, Feb. 18 [Delayed]—(AP).—The Crimean conference was a glittering bit of history in a setting which President Roosevelt described as Newport, Hollywood, and the south rolled into one. It blended grotesquely with the grim despoilation of war.

The trappings, a measure of artificial luxury, were brought from Moscow for the occasion by the soviet government, playing host for the first time to a meeting of the President, Premier Stalin, and Prime Minister Churchill.

Russia provided the best in food and drink, staffs from the famous Metropole and Grand hotels—even barbers and manicurists. For those who wanted them, there were vodka and caviar—even for breakfast.

Skeletons at Roadside.

All about was evidence of the ebb and flow of battle—buildings in rubble, smoke-blackened walls standing starkly erect, a pillaged countryside, skeletons still lying beside the roads.

That was the picture of contrasts drawn for reporters of the three major news services who joined the Presidential party today for the trip home. Some of the other details they obtained in talks with the President and other members of the delegation:

Mr. Roosevelt lived in an impressive, two story stone building, once the summer palace of the czars, later turned into a sanatorium for tuberculars. Of all the furnishings, the Germans had left only two pictures, which hung in the President's bedroom.

Trees Are Imported.

Surrounding the palace are beautiful gardens. Trees from all over the world, including California redwoods, flourish there.

Three or four miles away were the snow-clad Yalta mountains. But flowers were in bloom down near the sea.

The German high command had used the palace and preserved it. But in near-by Yalta, once a fashionable resort, the Nazis had applied torch and bomb. And in Sevastapol, 50 miles away, the scenes of destruction appalled the President. Scarcely half a dozen buildings were intact.

Royal Ballroom Used.

All the Big Three meetings were held in a tremendous white marble room, where royalty and the elite of Russian aristocracy dined and danced. It was perhaps 50 by 150 feet, with a ceiling 30 or 40 feet high.

Mr. Roosevelt frequently started work with his own staff by 9:30 in the morning. Meetings with Stalin and Churchill usually got under way in the forenoon and continued thru lunch. Sometimes they lasted thru tea and as late as 9 p. m.

It was described as a "hard working conference." The only social events were three dinners. Each of the principals gave one for the top personnel, and the customary toasts were exchanged.

Stalin Serves Vodka.

Stalin served vodka, five wines, caviar, bread and butter, consomme, sturgeon, beef and macaroni, sweet cake, tea, coffee, and fruit.

Russian secret police were in charge of security, and they had strict orders. For a time they even "tailed" the American secret service, two to a man, but soon they were exchanging cigarets and pleasantries. Many of the sentries along the roads were girls of 14 or 15, or women of 50 or 60, with rifles and bayonets.

The Americans were told the Germans had taken away all the women 16 to 25.

Crosses in Cruiser.

President Roosevelt left Washington Jan. 22. He divided his traveling to the conference between warship and plane and returned to America without a single close call.

A cruiser took him to Malta, where he arrived Feb. 2. A plane picked him up there, flew him to Russia the next day. Leaving there Feb. 12, he flew to Egypt, where he again boarded the cruiser.

On Feb. 13 he entertained King Farouk of Egypt at lunch, Emperor Haile Selassie of Ethiopia at tea. The next day he gave lunch for King Ibn Saud of Saudi Arabia. On Feb. 18 the cruiser refueled at Algiers and the next day started back home.

With the crew at battle stations the ship raced back thru the straits of Gibraltar at a 30 knot clip, taking the President thru waters where enemy submarines have been active.

Gets Plane Protection.

Half a dozen destroyers and another cruiser screened the Presidential ship, and a blimp and Lightning fighter planes crisscrossed overhead.

Mr. Roosevelt occupied the captain's quarters on the cruiser and his daughter, Mrs. John Boettiger, was assigned the flag quarters.

Women on naval vessels at sea are a rarity, so when a destroyer slid up alongside the cruiser, her commander caught sight of Mrs. Boettiger standing on deck in a fur jacket, took another good look and exclaimed:

"Forty years in the navy, and now I've seen everything!"

On the return trip, the President, seated on a windy deck among sailors and officers, attended church services Feb. 25.

Mr. Roosevelt joined in singing several familiar hymns, reading biblical passages, and bowed his head in a moment of silent prayer for Maj. Gen. Edwin M. Watson, his military aid and secretary, who had died aboard ship five days before.

WAREHOUSE PIANO SALE
Daily 'til 9 P.M.
Uprights, $35.00; Grands; Converted Spinets $119.00 and Player Pianos
Minimum Payment Terms from $1.50 wk.
30-Day Trial on Pianos Priced Above
Trade in Your Old Piano
WAREHOUSE 39
S. Ashland & 39th St.

Itinerary of the President's Trip to Yalta

(Story in adjoining column.)

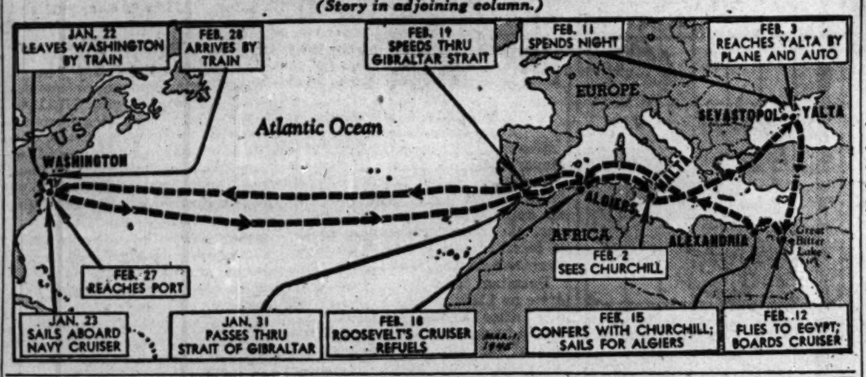
JAN. 22 LEAVES WASHINGTON BY TRAIN
FEB. 28 ARRIVES BY TRAIN
FEB. 19 SPEEDS THRU GIBRALTAR STRAIT
FEB. 11 SPENDS NIGHT
FEB. 3 REACHES YALTA BY PLANE AND AUTO
Atlantic Ocean
EUROPE
SEVASTOPOL
YALTA
WASHINGTON
ALGIERS
AFRICA
ALEXANDRIA
FEB. 2 SEES CHURCHILL
FEB. 27 REACHES PORT
JAN. 23 SAILS ABOARD NAVY CRUISER
JAN. 31 PASSES THRU STRAIT OF GIBRALTAR
FEB. 18 ROOSEVELT'S CRUISER REFUELS
FEB. 15 CONFERS WITH CHURCHILL; SAILS FOR ALGIERS
FEB. 12 FLIES TO EGYPT; BOARDS CRUISER

SECRET YALTA DEAL ADMITTED BY ROOSEVELT

[Continued from first page.]

to the frequently repeated invitation of the king and queen of England.

First Time in Two Years.

The President will appear before congress for the first time in two years and for the first time will report directly to congress on a conference of the Big Three. He has been criticized severely for ignoring congress, which was compelled to get its information on the conduct of the war from Churchill's reports to parliament and in the case of the Tehran conference from magazine articles written for pay by favored journalists and approved by the President. His absence at Yalta was attended by a crescendo of congressional demand for disclosure of the secrets and objects of the Roosevelt foreign policy.

There is much speculation on Mr. Roosevelt's secret commitments. They are supposed to include indefinite American occupation of Germany, colossal American credits for European post-war rehabilitation, and a league of nations trusteeship for Japanese islands conquered by American arms instead of their cession outright to the United States.

A secret so far also is the purported compromise of Stalin's insistence that a big power in the peace league accused of aggression have the right to veto use of force aganst it.

50 Year Probation for Axis.

At his press conference aboard ship Mr. Roosevelt said he envisages the reduction of armament by the five big powers and the eventual admission of Germany and Japan to the league assembly after possibly a 50 years demonstration of renunciation of militarism. Pending unmistakable progress toward peace making forms of government he would keep Germany and Japan completely disarmed.

The only definite part of the plan for occupation of Germany, said the President, is that Russia shall hold the eastern part. At Yalta it was agreed that Great Britain would occupy western and northwestern Germany and America a zone extending from Mainz thru south Germany, including Baden, Wurttemberg, and Bavaria, with a supply corridor to the sea at Bremen. The assignment of a zone to France, however, said Mr. Roosevelt will require changes in the American and British zones.

The conduct of the war in the Pacific was discussed by Mr. Roosevelt and Mr. Churchill at Malta but was not mentioned, the President said, at Yalta or later at the Roosevelt-Churchill meeting at Cairo. It was not discussed at the Big Three conference because Russia is bound by a neutrality treaty with Japan, which America and Britain respect.

The American people, in Mr. Roosevelt's opinion, too often blow hot and cold about the war in the Pacific. The fact is, he said, that once Germany is defeated we face a long, hard war to defeat Japan.

F.D.R., CHURCHILL DON'T AGREE ON SUBJECT OF TALK

Washington, D. C., Feb. 28 (AP).—President Roosevelt and Prime Minister Churchill, apostles of unity, found themselves uncoördinated today on one point.

What did they talk about at their mid-February meeting in Egypt?

Mr. Roosevelt told a news conference on the cruiser that brought him home that Japan wasn't even mentioned.

Churchill told commons yesterday:

"I myself took leave of the President on the 15th of this month in Alexandria harbor after a talk about our special business in the far east, in which, as the Japanese are aware, we both take some interest."

Mr. Roosevelt's own White House staff found itself lined up with the prime minister. It had issued a release Feb. 20, which said the Alexandria meeting "permitted new and important discussions" having to do "with Japan and the war in the Pacific."

F.D.R. Gives Fourth Term Medals to Yalta Conferees

Washington, D. C., Feb. 28 (AP).—Copies in gold of the fourth term inaugural medal were presented by President Roosevelt to principals at the Crimean conference. He gave them to Prime Minister Churchill, Premier Stalin, and the British and Russian foreign ministers. On the face of the medal is a portrait of the President. On the reverse is the USS Constitution in full sail with a quotation from Longfellow: "Thou, too, sail on, O ship of state. Sail on, O union strong and great."

Hear F. D. R. and Stalin May Pay Visits to Britain

LONDON, Feb. 28 (AP).—Diplomats in London said today that President Roosevelt and Marshal Stalin possibly would visit Britain. The President is likely to visit first, perhaps even before the end of the war with Germany, they said. Stalin would come, if at all, after Germany falls.

U. S. OFFERS PACT TO KEEP PEACE ON HEMISPHERE

Expect Conference to Guarantee Borders.

[Chicago Tribune Press Service.]

MEXICO CITY, Feb. 28. — The inter-American conference here is approaching an agreement on the concerted use of force in the western hemisphere against any act of aggression against any member nation.

A compromise plan was drafted by an American committee and approved tonight at a meeting with the delegates of Colombia, Uruguay, and Brazil. It probably will be adopted by the inter-American organization committee tomorrow.

Under the agreement, the United States would be among the signers who would guarantee the borders of the 19 nations attending the conference.

Clause Immediately Effective.

One provision would become effective immediately after adoption by the conference without formality of a treaty requiring United States senate ratification. This provision, encompassing the duration of the World war, would permit the President to use his war time powers as commander in chief to use force whenever or wherever an act of aggression against a western hemisphere nation threatens to handicap the allies in the war against Germany and Japan.

A second provision would cover the period after the World war. This half of the impending treaty would require senate ratification. To become effective insofar as the United States is concerned, it might require that both houses of congress delegate to the President congress' exclusive constitutional authority to declare war, assuming that could be done.

Under the agreement, the act of aggression of any signator would be considered as an act of aggression against all. The offended nation would call for help. All would consult to determine the remedial measure, including sanctions or the force of arms. A proposal that all would act on a majority vote was dropped in favor of the provision that any or all could give aid to the offended as each decided.

Shift by Latins.

The agreement by the American committee, including Sen. Connally [D., Tex.], chairman of the senate foreign relations committee, was merged with separate resolutions presented by Colombia, Uruguay, and Brazil. It was considered significant that the more inviting concerted military action—with the United States as the only major power—originated in Latin America which, for generations, has protested against this country's occasional use of marines in Latin areas.

An incident yesterday, which threatened premature adoption of the security resolution, was dramatized in the Mexican press. Delegates, while celebrating the Dominican republic's national holiday, proposed, in the spirit of the occasion, to adopt the resolution by acclamation. Sen. Austin [R., Vt.] stemmed the wave of enthusiasm by the suggestion that any action await the arrival this afternoon of Sen. Connally.

Also approaching an agreement at the inter-American conference today was a resolution barring refuge in the western hemisphere to war criminals, providing a joint effort in suppressing Nazi subversive activities in the western hemisphere after the war, and naming a committee to define war criminals and to devise measures for their deportation after the war.

REOPEN MAILS TO AREAS HELD BY RED ARMIES

Postmaster Kruetgen announced yesterday that limited mail service is being resumed between the United States and Finland, Estonia, Latvia, Lithuania, Bessarabia, part of northern Bukovina, Moldavia, and parts of Poland captured by the Russian armies. For the present only letters weighing no more than one ounce and nonillustrated postal cards will be accepted.

Postage rates for letters will be 5 cents and for postal cards, 3 cents. Air mail, registry, special delivery, money order, and parcel post services will not be available for the present.

Kruetgen also announced that the previous limited mail service to Belgium has been extended to permit the sending of letters and packages prepaid at letter rate, weighing not more than 4 pounds 6 ounces. Registry and special delivery services also are now available to Belgium. The letters and packages may contain merchandise and will be subject to the export regulations of the foreign economic administration.

HIT BY TROLLEY, DIES IN HOSPITAL.

Mrs. Frances Ballin, 55, of 3534 W. 64th st., died yesterday in Holy Cross hospital of injuries suffered Thursday when she was struck by a street car at 6306 S. Central Park av.

PRESIDENT GIVES HIS WHEEL CHAIR TO ARAB RULER

ABOARD PRESIDENTIAL CRUISER IN THE MEDITERRANEAN, Feb. 18 [Delayed]—(AP).—Probably no chief of state ever before presented a wheel chair to another chief of state. But that was President Roosevelt's gift to King Ibn Saud of Saudi Arabia.

Reporters who joined the chief executive today to return home with him, learned that the Arabian monarch, who finds it somewhat difficult to get around because he was wounded in battle in his younger years, saw Mr. Roosevelt in a wheel chair and admired it. He said one of the chairs would save him many steps at home.

Whether it was a hint or not, Mr. Roosevelt dug up a spare and gave it with proper flourishes to the massive, black-bearded ruler.

[ADVERTISEMENT]
Relief At Last For Your Cough
Creomulsion relieves promptly because it goes right to the seat of the trouble to help loosen and expel germ laden phlegm, and aid nature to soothe and heal raw, tender, inflamed bronchial mucous membranes. Tell your druggist to sell you a bottle of Creomulsion with the understanding you must like the way it quickly allays the cough or you are to have your money back.
CREOMULSION
for Coughs, Chest Colds, Bronchitis

Dress for Success AT THE HUB
The better you *look*, the better you feel . . . and *succeed*.
Come in today . . . enjoy the smooth appearance and easy comfort of one of our new Spring SUITS and TOPCOATS
BOTANY 500 TAILORED BY BARONET
Chicagoan
Lytton Original
SUITS $30 to $65
TOPCOATS, $32.50 to $65
Second Floor and Suburban Stores
SUITS and TOPCOATS
$25 $30 $35
Downstairs, Chicago Store
THE HUB
Henry C. Lytton & Co.
CHICAGO EVANSTON OAK PARK GARY
© The Hub 1945.

64 FROM CITY, NEARBY ON NEW LIST OF KILLED

2,100 Slain in Europe and Southwest Pacific.

[Chicago Tribune Press Service.]

Washington, D. C., Feb. 28.—The names of 64 men from Chicago and its vicinity are on a list of United States soldiers killed in action which was made public by the war department today. The majority of the casualties, which totaled 2,100, occurred in Europe. Those reported from the Southwest Pacific are designated SWP in listings.

CHICAGO AND VICINITY.

Balchunas, Pvt. 1st Class Steve A.—Husband of Mrs. Antoinette M. Balchunas, 7704 S. Green st.

Beardsley, Pvt. 1st Class Robert L.—Husband of Mrs. Antonette E. Beardsley, 212 Hillside ct., Wheaton.

Bölnick, Pvt. 1st Class George J. Jr.—Son of George J. Bolnick Sr., 671 Dundee rd., Glencoe.

Bell, Pvt. Stanley A.—Husband of Mrs. Catherine G. Bell, 7136 Dobson av.

Bergendorf, Pvt. 1st Class Robert—Son of Mrs. Ruth M. Bergendorf, 944 Asbury av., Evanston. [S. W. P.]

Berggren, 1st Lt. Kenneth E.—Husband of Mrs. Lorraine F. Berggren, 1026 S. Mason av.

Bielde, Pvt. 1st Class Donald A.—Son of Mrs. Alice S. Bielde, 4136 Wesley terr., Schiller Park.

Bezdechesh, Tech. 5th Grade Eli M.—Son of Mrs. Eva Bezdechovich, 9808 Commercial st.

Burke, Sgt. Raymond G.—Son of Mrs. Alice G. Burke, 7731 Ridgeland st.

Carlson, Pvt. Clayton W.—Son of Mrs. Marie Carlson, 2622 S. 59th av., Cicero.

Carlson, Pvt. 1st Class Gunnar O.—Son of Oscar Carlson, 3215 Wilton av.

Caress, Pvt. Vergie A.—Husband of Mrs. Doris A. Caress, 15342 Lexington av., Harvey. [S. W. P.]

Coburn, Pvt. Walter D.—Husband of Mrs. Helen M. Coburn, 2316 W. 72d st.

Dziak, Pvt. Mitchell A.—Husband of Mrs. Olga Dziak, 4403 S. Elizabeth st., Lyons.

Ellertson, Pvt. 1st Class Andrew O.—Husband of Mrs. Takla Ellertson, 1327 Chicago av., Evanston.

Farlan, Pvt. 1st Class Joe G.—Brother of Mrs. Mary C. Dowling, 325 Ashland av., Highwood.

Flisak, Pvt. Matthew A.—Son of Mrs. Mary Flisak, 5657 S. Throop st.

Franckowiak, Pvt. 1st Class Edward S.—Son of Mrs. Veronica Franckowiak, 4516 S. Spaulding av.

Genovese, Tech. 4th Grade Donal R.—Husband of Mrs. Stephany T. Genovese, 9052 Dauphin av.

Gibson, Pvt. Howard K.—Son of Mrs. Ruth G. Gibson, 8215 Dorchester av.

Golbus, Staff Sgt. Robert B.—Son of Alexander Golbus, 5525 Washington blvd.

Goldstein, Pvt. 1st Class Charles J.—Husband of Mrs. Ruth S. Goldstein, 4802 N. Bernard st.

Gordon, Pvt. 1st Class Harry—Son of Mrs. Lottie Gordon, 4642 N. Albany av.

Hagist, Flight Officer Richard S.—Son of Mrs. Lillian Childress, 1166 S. Gunderson av., Oak Park.

Horwitch, Pvt. Aubrey I.—Son of Bernard D. Horwitch, 3300 W. Polk st. [S. W. P.]

Hradsky, Tech. Sgt. Stephen—Husband of Mrs. Anna Hradsky, 2827 S. Kedvale av.

Hyzy, Staff Sgt. Henry A.—Son of Ignacy Hyzy, 5702 Exchange av.

Kardels, Pvt. 1st Class John F.—Brother of Miss Julia Kardels, 5023 W. 31st pl., Cicero.

Kelly, Pvt. James F.—Brother of Joe Kelly, 4912 Hermitage av.

Kelly, Pvt. John L.—Mrs. Anabel M. Kelly, 7109 S. Princeton av.

Kelliewski, Tech. Sgt. Edward—Brother of Mrs. Albina Malina, 2443 S. St. Louis av. [S. W. P.]

Kostial, Pvt. Martin—Miss Anna M. Kostial, 5619 S. Christiana st.

Kosanecki, Pvt. 1st Class Raymond J.—Son of Henry A. Kosanecki, 3637 W. Diversey av.

Kvech, 2d Lt. Ervin—Son of Mrs. Katherine Kvech, 3343 W. Fillmore st.

Lax, Pvt. 1st Class Walter L.—Son of Louis Lax, 2552 W. 45th st.

Manning, Pvt. John J.—Son of Mrs. Elva S. Manning, 7942 Loomis blvd.

Markstrom, Pvt. 1st Class Donald A.—Husband of Mrs. Lorraine D. Markstrom, 116 Jefferson st., Lockport. [S. W. P.]

Mateja, Staff Sgt. Joseph C.—Son of Mrs. Anna Mateja, 1539 W. 19th st.

Meyers, Pvt. 1st Class Walter V.—Son of Mrs. Barbara W. Meyers, 4849 N. Oakley st.

Miller, Pvt. Richard H.—Son of Mrs. Lucille F. Miller, 789 Wing st., Elgin.

Norman, Pvt. Alling L.—Husband of Mrs. Kathryn Norman, 9224 National av., Morton Grove.

North, Pvt. 1st Class John R.—Husband of Mrs. Violet E. North, 1927 N. La Crosse st.

Novak, Pvt. 1st Class Leonard J.—Son of Mrs. Mary Novak, 2953 S. Bonfield av.

O'Connor, 1st Lt. George M.—Son of Mrs. Louise M. O'Connor, 7 Circle rd., Wheaton. [S. W. P.]

Olson, Pvt. Rayfield A.—Husband of Mrs. Anne Olson, 805 W. 68th st.

Ouska, Pvt. 1st Class Thomas P.—Husband of Mrs. Rose V. Ouska, 5625 W. 24th st., Cicero.

Peters, Pvt. 1st Class Robert F.—Son of Mrs. Alvina Peters, Wallace av., Crystal Lake.

Pianovski, Pvt. 1st Class Thomas J.—Son of Mrs. Amanda Pianovski, 1906 W. Washburn st. [S. W. P.]

Pieszchala, Pvt. Peter R.—Husband of Mrs. Helen M. Pieszchala, 106 154th pl., Calumet City.

Pitts, Pvt. 1st Class Emanuel—Husband of Mrs. Dorothy Pitts, 3839 S. Federal st.

Raether, Pvt. 1st Class Theodore H.—Husband of Mrs. Bernice R. Raether, 4910 W. Diversey st.

Rasiborski, Pvt. 1st Class Edward—Son of Mrs. Mary Rasiborski, 1525 Augusta blvd. [S. W. P.]

Rowe, Pvt. 1st Class Edmund J.—Son of Mrs. Anna Rowe, 1625 S. 17th av., Maywood.

Ryan, Pvt. 1st Class Joseph M.—Husband of Mrs. Leona K. Ryan, 413 N. Paulina st.

Ryerson, 1st Lt. Morton B.—Son of Edward L. Ryerson, 1431 Astor st. [S. W. P.]

Rzonca, Pvt. 1st Class Paul A.—Son of Mrs. Veronica Rzonca, 13211 Houston av.

Salup, Corp. Albert—Son of Mrs. Agnes Salup, 1836 N. Dickens st. [S. W. P.]

Schuesmann, Pvt. Wilbert E.—Husband of Mrs. Elvira Schuesmann, 5028 N. Major av.

Shelton, Pvt. Harry E.—Husband of Mrs. Jean L. Shelton, 22 E. 24th st., Chicago Heights.

Sieen, Staff Sgt. William F.—Son of Mrs. Mary Steen, 4216 N. Keeler st.

Sochacki, Pvt. Walter—Son of Mrs. Anna J. Sochacki, 1345 N. Maplewood av.

White, Sgt. William D.—Husband of Mrs. Margaret White, 4130 Henderson st.

Wilson, Pvt. 1st Class Willie F.—Husband of Mrs. Mary L. Wilson, 6100 University.

Zawacki, Staff Sgt. Walter S.—Son of Frank Zawacki, 644 N. Noble st.

DOWNSTATE ILLINOIS.

Goble, Tech. Sgt. John W.—Son of Mrs. Bertha B. Goble, 1009 E. Republic st., Peoria.

Pollard, Sgt. John J.—Son of William J. Pollard, 1206 Harlem blvd., Rockford.

Reyer, Pvt. 1st Class Orville M.—Son of Mrs. Leila F. Fisher, 400 Dayton av., Peoria.

INDIANA.

Cory, Pvt. Reed—Husband of Mrs. Mildred M. Cory, 1521 Roache st., Indianapolis.

Fraley, Staff Sgt. Lawrence M.—Son of Mrs. Beulah M. Fraley, 1610 Atchison av., Whiting.

Granacki, Pvt. George N.—Son of Mrs. Anna Granacki, 302 Francis st., Michigan City. [S. W. P.]

Mahler, 2d Lt. Merle E.—Husband of Mrs. Harriet J. Mahler, 217½ E. 4th st., Michigan City. [S. W. P.]

Williams, Pvt. Robert L.—Son of Mrs. Clara Williams, 633 Adams st., Gary.

"I can't tell you when to try again. He won't see anyone till his laundry comes back."

MENTAL EXAM IS ORDERED FOR SOLDIER'S WIFE

A mental examination was ordered for Mrs. Beverly Eilers, 21, of 176 N. Clark st., yesterday when Municipal Judge Jacob M. Braude in Women's court continued until March 6 a motion to vacate a 60 day sentence to the Bridewell. Mrs. Eilers, the wife of a service man overseas, was charged with petty larceny after her arrest three weeks ago in a loop store, where she admitted taking 15 dresses. She was placed on two years' probation last September by Milwaukee, Wis., courts for abandoning her 2 year old son, Curtis, now in a juvenile home there.

HEROES GROW ONLY UNDER THE SOIL: CAPT. BRITT

The real war heroes are not the soldiers sporting campaign ribbons on their chests, but the men who lie under six feet of sod on foreign battlefields, Capt. Maurice L. Britt, the most decorated soldier of World War II., said yesterday. He spoke before the public affairs luncheon of the Chicago Association of Commerce in the Hotel Sherman.

Capt. Britt recounted incidents which he described recently in a series of articles in THE TRIBUNE. His outfit, company L, 30th infantry, 3d infantry division, campaigned thru Africa, Sicily, Italy, and now is fighting in France. Britt lost his right arm at Anzio. He wears the congressional medal of honor, distinguished service cross, silver star, bronze star, medal of the British empire, Purple Heart with three oak leaf clusters, and distinguished unit citation.

He was introduced by Col. Robert R. McCormick, editor and publisher of THE TRIBUNE, who said the 3d division's record in World War II. is upholding the great name of the World War I. 3d division as the "Rock of the Marne."

The Chicago alumni chapter of Sigma Chi fraternity, of which Britt is a member, will give a dinner in his honor tomorrow evening in the Palmer House.

G. I. En Route to Hospital Throws Self Under Train

Pvt. Lester Ogden, 35, of Marion, Williamson county, a mental patient who was being transferred to the veterans' administration hospital near North Chicago, was injured critically yesterday under the wheels of a North Western railroad coach at the North Chicago station. Police said he threw himself under the train.

PORTUGUESE COUNCIL MEETS.

LISBON, Portugal, Feb. 28 [Reuters].—The Portuguese high command council, presided over by Fernando Santos Da Costa, minister of war, is holding meetings here thruout this week.

NAVY REPORTS 151 CASUALTIES; 10 ILLINOISANS

[Chicago Tribune Press Service.]

Washington, D. C., Feb. 28.—The navy today made public a list of 151 casualties, including 10 from Illinois.

The new list brought to 90,337 the total naval casualties since Pearl Harbor, including 34,283 dead, 40,904 wounded, 10,674 missing, and 4,476 prisoners.

CHICAGO AND VICINITY.

Bruchert, Albert John Jr., fireman 2d class, U. S. N. R., dead—Parents, Mr. and Mrs. Albert John Bruchert, 4206 N. Kilpatrick av.

David, Jerome Anthony, seaman 2d class, U. S. N. R., dead—Wife, Mrs. Lillian Joan David, 2830 S. St. Louis av. Parents, Mr. and Mrs. Frank Joseph David, 2616 S. Drake av.

Governile, Frank Paul, fireman 1st class, U. S. N. R., dead—Wife, Mrs. Josephine Giratono Governile, 4856 Henderson st. Sister, Miss Bessie Governile, 3517 Le Moyne st.

Heintz, Edwin Thomas, fireman 2d class, U. S. N. R., dead—Wife, Mrs. Evelyn Heintz, 1507 W. 58th st. Parents, Mr. and Mrs. Frank Heintz, 1937 W. 69th st.

Huppert, Carlton Joseph, pharmacist's mate 3d class, U. S. N. R., dead—Wife, Mrs. Josephine Aloysia Huppert, 6634 N. Lakewood av. Mother, Mrs. Laura Margaret Huppert, 1236 Wellington st.

Picak, Stanley, 2d lieutenant, U. S. M. C. R., missing—Parents, Mr. and Mrs. Steve Picak, 1421 N. Avers av.

Svouros, George Anthony, soundman 3d class, U. S. N. R., dead—Parents, Mr. and Mrs. Anthony Svouros, 37 Sumac av., Waukegan.

INDIANA.

Pauer, Joseph Anthony, watertender 2d class, U. S. N. R., dead—Mother, Mrs. Mary Elizabeth Pauer, 545 Harrison st., Gary.

WISCONSIN.

Buczek, Edward Clarence, watertender 3d class, U. S. N. R., dead—Wife, Mrs. Elizabeth Buczek, 3132 W. Pierce st., Milwaukee.

NAVAL TRAINEE IS CONVICTED OF MANSLAUGHTER

Henry C. Walston, 18, Negro steward's mate, 2d class, was found guilty of manslaughter by a jury of eight women and four men before Judge William J. Campbell in federal District court last night in connection with the death of Coxswain Eugene Roberts, 21, of Miami, Fla., Oct. 6, 1944. March 14 was set as the date for sentence.

Roberts was stabbed in the abdomen in a shower room of the Great Lakes Naval Training center. The government contended that Walston struck at Roberts with a knife after Roberts had called, "Hya, Hoe." Walston testified he stabbed Roberts in self-defense.

The jury deliberated seven hours, including time out for dinner, before returning the guilty verdict. The manslaughter charge provides a penalty of not more than 10 years in prison. Assistant United States Atty. George G. Kelly prosecuted for the government and A. Bradley Eben defended Walston.

March Weather

MARCH TEMPERATURE RECORDS

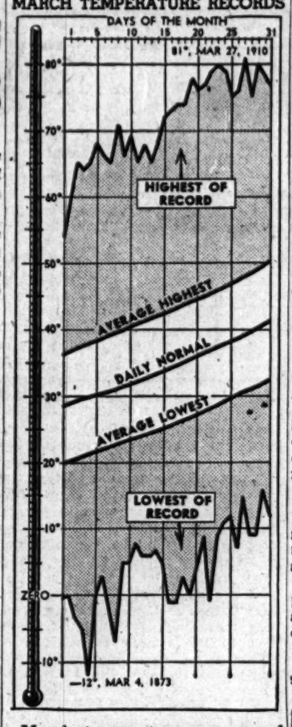

March temperature ranges and averages by days in Chicago based on records since 1871.

March promises to come in like the proverbial lamb today, but its lamb-like period will be short, Forecaster Gordon E. Dunn predicted yesterday. The temperature will rise to about 48 degrees today, but it will be colder by tomorrow night, with rain or snow.

A milder, dryer, and darker—but also less snowy—February disappeared yesterday after setting an average temperature reading of 28.7 degrees.

The mercury hit its peak on the 25th, when it stood at 53 degrees, and was the lowest on the 1st at 4 below zero. Besides the 25th, temperatures remained above freezing on only one other day—the 14th.

Precipitation continued for the ninth consecutive month to be under average, bringing total precipitation to 10.74 inches. The deficiency last month was .93 with 1.17 inches.

Snowfall totaled 4.2 inches, compared to an average of 8.6, and there was sunshine for only 42 per cent of the possible hours. February had five days when there was no sunshine at all, and no day when the sun shone thruout.

KELLY PROPOSES 937 MILLIONS IN POST-WAR WORK

BY WILLIAM MOORE.

[Chicago Tribune Press Service.]

Washington, D. C., Feb. 28.—Mayor Kelly of Chicago outlined a 937 million dollar post-war public improvement for his city to a senate appropriations subcommittee today. He asked for 19 million dollars of federal funds to enable Chicago's engineers to draw the plans now.

Beaming and vigorous, Kelly drew no black picture of unemployment after the war. He frankly confessed he does not know whether the end of the war will bring an unemployment crisis.

But he asked the 19 million dollars as insurance in order that Chicago may be ready, if need be, to compress a normal 30 year improvement program into five years.

May Ask More Help.

The mayor indicated that further government help would be asked if required in the construction period and said:

"Whatever jobs industry does not provide, the government should—and these at prevailing wages, and quickly."

Here is Kelly's program:

Modernization of local transportation facilities, $175,200,000. Street lighting, $11,277,000.

Construction of two more water purification plants, $57,000,000. Extension and improvement of water facilites, $77,730,000. Construction of a new sewer system and sewage disposal plants, $111,429,514.

77 Million for Play Areas.

Construction and improvement of parks and playgrounds, $77,111,000. Establishment of parking terminals, $30,000,000. Express highways, $167,311,000. Major thorofares and secondary streets, $57,316,000. Boulevards and parkways, $18,285,000. Grade separations. $53,256,000. Bridges. $16,495,000.

The mayor envisioned new schools that would cost $30,202,000, new libraries to cost $2,547,750, and $16,699,363 worth of municipal buildings.

An item of $9,124,000 for waterway improvements brought the total program to approximately 937 million dollars.

Kelly asked that the funds for Chicago be included in the independent offices appropriation bill.

Chicagoan Lost in Crash of Navy Plane Off Coast

Miami, Fla., Feb. 28 (AP).—Three navy airmen lost their lives today in the crash of a training plane into the Atlantic ocean seven and one-half miles off Miami Beach. One of the victims was identified as Ensign J. R. Heinonen, pilot, son of Mr. and Mrs. J. R. Heinonen, 1522 E. 67th pl., Chicago.

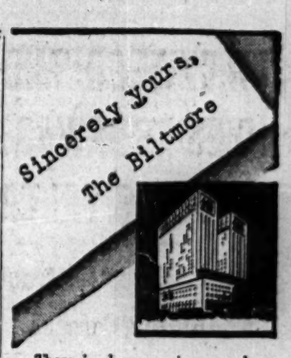

There is always a sincere welcome awaiting you at The Biltmore . . . a desire to see that you are comfortable and your stay enjoyable. Everything that makes The Biltmore a fine hotel —is *sincerely* yours.

BOWMAN ROOM for Dinner and Supper Dancing and Celebrated Biltmore Revue "ICE CAPERS" starring Joan Hyldoft

CHICAGO OFFICE
333 No. Michigan Ave., Chicago, Ill.
Tel. Central 1711

THE BILTMORE
MADISON AVE. AT 43RD ST.
NEW YORK 17, N. Y.
Member REALTY HOTELS, Inc., N. Y.
DAVID B. MULLIGAN, President
Frank W. Regan, Vice President and Manager
Direct Elevator and Stairway to Grand Central Terminal

If You Weigh Over 140-

Express Your Individuality in this Slenderizing

Cardigan Suit

$34.95

Your new suit is soft, gentle, and gives you that alluring impression of supple slimness. This is very urbane, is 100% wool, and the coat flares just a little. Such flattering colors as American Beauty, lime, brown, blue and black. Sizes 35 to 43.

OVER 140 SHOP—FIFTH FLOOR.

To the prices of our wares will be added an amount approximately equivalent to the Retailers' Occupational Tax.

NETCHER'S BOSTON STORE

WHY BE FAT?

Get slimmer without exercise

You may lose pounds and have a more slender, graceful figure. No exercising. No laxatives. No drugs. With this AYDS plan you don't cut out any meals, starches, potatoes, meats, or butter, you simply cut them down. It's easier when you enjoy delicious (vitamin fortified) AYDS before meals. Absolutely harmless.

Try a large size box of AYDS, 30-day supply only $2.25. Money back if you don't get results. Phone

Netcher's Boston Store — The Fair
Goldblatt's — Mandel Brothers — Wieboldt's
Walgreen's, Liggett's, Stineway's
Drug and Department Stores Everywhere

CHECK HEAD COLD'S SNIFFLY SNEEZES
2 drops in each nostril check watery flow, soothe irritated nasal membranes. You breathe freer, and feel more comfortable quickly. Caution: Use only as directed. 25c, 50c. Get this relief with

PENETRO NOSE DROPS

Advertise in The Tribune

Goodman & Suss

fine men's tailors, made this gabardine suit for you. Your color Your size

$49.95

GASSMAN
92ND ST. EAST OF COMMERCIAL AVE
Open Thurs. and Sat. Eves.

SEARS ROEBUCK AND CO.

Gold Bond SHOES

Give You A Snappy Step

Ankle-fitted shoes for active walking. No gapping or slipping. Sturdy, smooth leather uppers and soles with rubber heels. Goodyear welt construction. Military dress oxfords—dressy custom toes—smart Wall Last styles. Black or brown. Sizes 6 to 12.

Airplane stamps 1, 2, and 3 in book 3 now valid.

To the prices quoted approximately 2% will be added to cover Illinois Retailers' Occupational Tax Expense.

7 CHICAGO STORES

SEARS

DOWNTOWN: Van Buren and State
NORTHWEST: Irving Park at Cicero
NORTH: 1900 W. Lawrence
WEST: 900 South Homan
63rd St.: 63rd and Halsted
SOUTH: 79th and Kenwood
WESTERN: 62nd and Western
ALSO: Gary, Indiana

CHICAGO CAPTAIN DIES IN FRANCE, PARENTS TOLD

John E. Maloney Jr., 27, Killed in War.

CAPT. JOHN E MALONEY JR., 27, of 6415 S. Hermitage av., was killed in France Jan. 18. He is survived by his widow, Mary; a son, John, and his parents. A memorial mass will be held at 9:30 a. m., Saturday, in St. Theodore's church.

FIRST LT. HAROLD METCALF, 22, of 3355 Monroe st., a Mustang fighter pilot, was killed in action over Germany, Dec. 20, his parents, the Rev. Isaac E. Metcalf, pastor of the Jackson Boulevard Christian church, and Mrs. Metcalf were informed yesterday. Lt. Metcalf previously had been reported missing, but yesterday's message said that the Red Cross had received word from the German government.

A LETTER from Pvt. Stanley Balzekas Jr., 20, of 9000 S. Bell av., reached his parents the same day they received a telegram from the war department notifying them their son had been missing in action in France since Jan. 23, the day he wrote his parents.

PVT. DONALD N. SUNDSTROM, 18, was killed in action in France Jan. 5, his parents, Mr. and Mrs. O. A. Sundstrom, 2122 Ainslie st., have been informed. A brother, Sgt. Leslie Sundstrom, is now serving in the air force in England. Pvt. Sundstrom was graduated from North Park academy in June, 1943. Memorial services will be held Sunday at 7:30 p. m. in the Ravenswood Evangelical Mission Covenant church.

PVT. WAYNE H. SCOTT, 19, was killed in action in France Jan. 25, according to word received yesterday by his mother, Mrs. Elsie Rathman, 3447 N. Kildare av. He was graduated in June, 1943, from Carl Schurz High school and was a member of the army specialized training program while attending college in Fargo, N. D., until March, 1944, when he was transferred to the Rainbow division and went overseas in November, 1944.

SGT. NICHOLAS JOSEPH TESCHKE, 28, was killed in France Nov. 11, 1944. He was a son of Mr. and Mrs. Henry P. Teschke, 1750 Cleveland av.

PVT. EDWARD J. KAMINSKI, 25, son of Mr. and Mrs. Edward Kaminski of 1800 N. Wood st., was killed in France Jan. 17.

CORP. MELVIN R. SAKSVIG, 32, son of Mrs. Paul Saksvig, 6772 Raven st., was killed in action in Luxemburg Jan. 13. Memorial services will be held at 11 a. m. Sunday in Christ Lutheran church.

CORP. LYMAN G. THOMPSON, 30, was killed in action Jan. 17 in France, his widow, Frances, 616 Glen Rock av., Waukegan, was notified.

SGT. GLENN G. MAKER, 27, of the glider infantry, died of wounds on Jan. 4 in Belgium. He is survived by his parents, Mr. and Mrs. Glenn Maker, 9126 Damen av.

PVT. FRANK R. HARMON, 19, previously reported missing in action, was killed in action Dec. 24 in Belgium, his parents, Mr. and Mrs. F. A. Harmon, 7705 Eberhart av., have been notified.

MEMORIAL services for Robert H. Pfeifer, 19, who was killed last Nov. 10 in the Pacific, will be held Sunday at 5 p. m. in the Ravenswood Baptist church. He is survived by his parents, Mr. and Mrs. Otto Pfeifer, 3445 N. Damen av.

PVT. EMIL G. BAUMGARTNER, 26, was killed in action in Germany on Jan. 24, his mother, Mrs. Esther Bartnek, 1238 N. Paulina st., has been notified.

CORP. ARTHUR E. HAPP, 23, died Tuesday in Percy Jones hospital, Battle Creek, Mich., of year old injuries received in a plane crash in England, his parents, Mr. and Mrs. Mathias Happ, Waukegan rd., Northbrook, and his widow, Connie Norvak Happ of Buffalo, N. Y., have been told.

PVT. BEN YURO, 21, of 1108 S. Richmond st., was killed in action Feb. 13 in France. He leaves his father, Frank.

FIRST LT. JOHN A. GIRETH, 30, was killed in action Jan. 14 on Luzon Island in the Philippines, his sister, Mrs. Joseph Voss, 1507 Elmwood av., Berwyn, was notified.

LT. ROBERT L. CRANE, 21, bombardier-navigator who was reported missing over Ormoc bay, Leyte, Nov. 10, was killed in action that day, his parents, Mr. and Mrs. Albert Crane, 18 N. Edison av., Elgin, have been advised.

FLIGHT OFFICER BERNARD Martin, 22, of Elburn, Kane county, previously reported missing in action over Germany, July 8, 1944, was killed in action on that date, his father, G. Lytle Martin, was notified yesterday.

LT. DOUGLAS J. BENNETT, 22, son of Mr. and Mrs. A. L. Bennett, 911 Tappan st., Woodstock, has been missing in action over Germany since Feb. 14.

FIRST LT. THOMAS L. SEANOR, 34, was reported missing in infantry action in Germany on Nov. 29, his wife, Sydnee, 2131 Giddings st., was notified yesterday.

Human Bomb

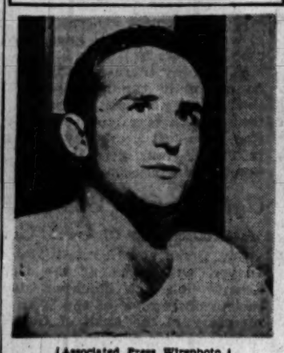

[Associated Press Wirephoto.]

DEWEY DUPRE.

San Francisco, Cal., Feb. 28 (AP).—After 47 days as a human bomb, Dewey Dupre, 20, is able to take a hard knock now without fear he will blow up.

Twelfth naval district headquarters disclosed today that a successful operation had been performed at the naval receiving hospital here to remove a fused 20 mm. projectile from the body of the seaman, second class, from Poelousas, La.

He was at his station as gun loader aboard a battleship at Lingayen gulf on Jan. 9 when an air attack came. "The first thing I knew," said the bluejacket, "I was lying on the deck with a compound fracture of my left leg and other injuries about my chest."

Convalescing here, he told doctors last Saturday that he felt there was "something" inside of him low in his body. Surgeons, thinking they'd missed a piece of shrapnel, ordered X-rays. The pictures disclosed the fused shell.

"Because the projectile was of such a sensitive type and might explode on contact even with an operating instrument, the situation still remained full of danger," they said.

May 1 Is Penalty Date on 1944 Personal Taxes

County Treasurer Schlaeger said yesterday, after County Clerk Flynn announced that the Chicago tax rate would be determined today, that the penalty date for 1944 personal property taxes and half of the realty taxes would be May 1. Flynn expects to have all tax bills in the hands of taxpayers by March 31.

ARMY REPORTS 2,349 WOUNDED ON WEST FRONT

[Chicago Tribune Press Service.]

Washington, D. C., Feb. 28.—The war department today made public the names of an additional 2,349 United States soldiers wounded in action in the European area. The list includes 88 men from Chicago and its vicinity.

Next of kin have been kept informed of any changes that may have occurred in the status of casualties since this list was compiled, the war department reports.

CHICAGO AND VICINITY.

Adams, Pvt. Martin C.—Husband of Mrs. Gracie Adams, 3607 W. Madison av., Bellwood.
Andros, 1st Lt. Alexander N.—Son of Nicholas D. Andros, 3244 Winona st.
Anagnoson, Sgt. Anthony—Husband of Mrs. Minnie Annoreno, 1232 W. Race av.
Barkauskas, Pvt. 1st Class Liudvikas—Brother of Mrs. Liudvika Vilutis, 11752 S. Indiana av.
Brenashay, Pvt. Francis J.—Husband of Mrs. Kathryn Brenashaw, 931 Highland, Joliet.
Camilic, Pvt. Frank—Husband of Mrs. Katherine Camilic, 6727 S. Laflin st.
Carqueville, Pvt. Roger P.—Son of Mrs. Mae A. Carqueville, 1230 N. Austin blvd., Oak Park.
Cekis, Pvt. George A.—Husband of Mrs. Emily R. Cekis, 1613 S. Desplaines st.
Cerullo, Pvt. Daniel R.—Son of Mrs. Jennie B. Cerullo, 6714 S. Wood st.
Champion, Pvt. 1st Class Robert F.—Son of Mrs. Helen I. Champion, 4328 Van Buren st.
Chaplin, Sgt. Daniel M.—Son of Mrs. Elizabeth M. Chapin, 1915 N. Kimball av.
Chester, Pvt. Arthur M. Jr.—Husband of Mrs. Martha V. Chester, 6804 S. Aberdeen st.
Chuman, Pvt. Elmer E.—Husband of Mrs. Vivian L. Chuman, 6241 S. Kedzie av.
Clover, Tech. 5th Grade Louis A.—Husband of Mrs. Dorothy Clover, 2245 N. 57th st., Washington Park.
Coveney, Staff Sgt. Byron T.—Son of Mrs. Mary J. Coveney, 4136 N. Broadway.
Duy, Sgt. Melvin W.—Son of Mrs. Ruth E. Duy, 121 S. Spencer st., Aurora.
Ehlert, Pvt. Henry J.—Husband of Mrs. Mildred W. Ehlert, 5218 N. Lockwood av.
Fabianski, Tech. 5th Grade Frank S Jr.—Son of Mrs. Frances Fabianski, 5313 Henderson st.
Fennema, Pvt. Everett—Son of Mrs. Anna Fennema, 10020 Yale av.
Fischer, Tech. 5th Grade Harold G.—Nephew of George Fischer, 1933 Wilmette av., Wilmette.
Flannigan, Pvt. 1st Class John J. Jr.—Son of Mrs. Mary H. Flannigan, 4113 Ellis av.
Fontany, Pvt. John—Son of Mrs. Susan Fontany, 3003 S. Pulaski rd.
Frye, Pvt. Russell W.—Husband of Mrs. Myrtle M. Frye, 7010 Olcott av.
Geraltowski, Tech. 4th Grade Julian F.—Husband of Mrs. Frances K. Geraltowski, 2036 W. 32d pl.
Gorczyca, Tech. 5th Grade Joseph A.—Son of Andrew Gorczyca, 1234 W. 32d pl.
Gossen, Corp. Bernard J.—Son of Mrs. Luella W. Gossen, 2701 Francis pl.
Gourlie, Corp. Kenneth G.—Son of Mrs. Gertrude E. Gourlie, 2906 N. Kolmar av.
Grabe, Pvt. George C.—Son of Mrs. Agatha Grabe, 6858 S. Throop st.
Hall, Pvt. Elwood J.—Husband of Mrs. Rose M. Hall, 6211 75th av.
Halvorsen, Staff Sgt. Wilbur M.—Son of Mrs. Olga J. Halvorsen, 5421 W. Thomas st.
Harkless, Pvt. George W.—Son of Mrs. Minerva Harkless, 2668 N. Orchard st.
Harrison, Pvt. George A.—Husband of Mrs. Florence B. Harrison, 7145 Parnell av.
Hoffman, Pvt. 1st Class Leonard E.—Husband of Mrs. Florence Hoffman, 1738 N. Wood st.
Jacobsen, 1st Lt. Clarence—Brother of Mrs. Edith Eckl, 5546 S. Lavergne av.
Jedlowski, Tech. 4th Grade Stanley F.—Brother of Mrs. Mary Siwek, 3758 S. Honore st.
Joyce, Pvt. 1st Class Patrick J.—Brother of Mary Smith, 957 Oakdale av.
Keim, Pvt. Frank K.—Husband of Mrs. Helen D. Keim, 5544 S. Laflin st.
King, Pvt. 1st Class Robert L.—Son of Mrs. Ethel B. King, 2313 S. Austin blvd., Cicero.
Kotsovolos, Pvt. Peter—Brother of Miss Jean Kotsovolos, 3231 W. Harrison st.
Kozak, Pvt. 1st Class George—Husband of Mrs. Helen Kater Krzak, 1455 W. Chestnut st.
Knox, Sgt. William C.—Son of A. Robert Knox, 6636 S. Sacramento av.
Krzak, Pvt. 1st Class Joseph—Husband of Mrs. Helen Kater Krzak, 1455 W. Chestnut st.
Kubisiak, Pvt. 1st Class Theodore R.—Son of Mrs. Helen Kubisiak, 1815 W. Dickens st.
Kucal, Pvt. Walter S.—Son of Stephen Kucal, 8457 Mackinaw av.
Kunn, Pvt. 1st Class Arthur H.—Son of Mrs. Elizabeth Kuhn, 2622 Grant st., Evanston.
Kuhlman, Staff Sgt. Paul E.—Son of Mrs. Katherine Kuhlman, 2025 N. Clifton av.
Kurek, Pvt. 1st Class Aloysius S.—Son of Frank Kurek, 2523 W. Shakespeare av.
La Vois, Sgt. Harold D.—Husband of Mrs. Annieta H. La Vois, 5406 N. Lieb av.
Lemons, Tech. 5th Grade Willard W.—Husband of Mrs. Nadine Lemons, Schiller.
Love, Pvt. Harrison F.—Nephew of B. H. Cotner, 2457 Orchard st.
Luby, Tech. 5th Grade Lawrence T.—Son of Mrs. Mary Luby, 2454 W. 69th st.
Lutz, Pvt. Bernard W.—Son of Mrs. Frances Lutz, 1832 S. Spaulding st.
Lynch, Pvt. William V.—Husband of Mrs. Eleanor D. Lynch, 3555 W. 66th st.
Maker, Sgt. Glenn G.—Son of Mrs. Mary H. Maker, 9126 S. Damen.
Marcus, Pvt. Daniel—Son of Mrs. Lena Marcus, 1047 Grandville av.
MacClintock, 1st Lt. Charles—Son of Samuel MacClintock, 8619 Dorchester av.
Meenies, Pvt. George W.—Son of Mrs. Carolina Meenies, 3748 N. Mildred av.
Miller, Sgt. James—Brother of Mrs. Gertrude Paulus, 2101 50th av., Cicero.
Miller, Pvt. 1st Class Wilbert E.—Son of Mrs. Martha Miller, 4441 S. Shields av.
Murphy, Pvt. 1st Class William A.—Husband of Mrs. Theresa Murphy, 9327 Throop st.
Niemeyer, Pvt. 1st Class Walter H.—Son of Henry C. Niemeyer, 1333 N. Artesian av.
Nordstrom, Staff Sgt. Clarence A.—Son of August Nordstrom, 2826 Nelson st.
Novak, Pvt. 1st Class Leonard L.—Mrs. Lydia A. Novak, 1309 S. Highland av., Berwyn.
Nuccio, Pvt. Joseph C.—Son of Mrs. Josephine Nuccio, 6064 S. 75th ct., Argo.
Pellikan, Pvt. Robert F.—Son of Mrs. Ellen C. Pellikan, 113 George st.
Proctor, Corp. Edward J.—Son of Mrs. Lottie K. Proctor, 764 Kane st., Aurora.
Purdom, Pvt. 1st Class Benjamin A. Jr.—Son of Mrs. Eva B. Purdom, 3550 W. Cortland st.
Rabb, Pvt. Gabriel G.—Husband of Mrs. Alfreda O. Rabb, 8523 Colfax st.
Ricile, Pvt. 1st Class Tony—Mrs. Mary Ricile, 1118 N. Cambridge av.
Rinaldi, Pvt. Thomas J.—Son of Mrs. Josephine Rinaldi, 3331 Congress st.
Rosone, Corp. Bruce—Husband of Mrs. Mary A. Rosone, 3438 Sangomen st., Steger.
Selwanowicz, Pvt. Edward C.—Husband of Mrs. Helen Selwanowicz, 3537 E. 106th st.
Shirkie, Corp. Austin R.—Son of Mrs. Aultine Shirkie, 3424 Elaine pl.
Siciliano, Pvt. 1st Class Louis A.—Son of Mrs. Mary F. Siciliano, 1334 E. 78th st.
Silhavy, Pvt. 1st Class Charles R. Jr.—Son of Mrs. Mary A. Silhavy, 516 W. 32d st.
Skierkiewicz, Pvt. 1st Class Raymond J.—Husband of Mrs. Helen Skierkiewicz, 555 W. 43d st.
Smith, Pvt. 1st Class Raymond N.—Son of August Smith, 7358 S. Maplewood av.
Stemmler, Pvt. 1st Class Ralph G.—Son of Mrs. Evelyn G. Stemmler, 5608 S. Emerald.
Stepina, Pvt. 1st Class George—Son of Mrs. Julia C. Stepina, 1944 S. Springfield av.
Sweeney, 2d Lt. Joseph S.—Husband of Mrs. Dorothy E. Sweeney, 1806 W. 31st st.
Swiech, Pvt. Fred L.—Son of Mrs. Angeline Swiech, 2436 N. Lockwood av.
Traficante, Pvt. Frank J.—Son of Rocco Traficante, 2007 W. Grand av.
Trela, Pvt. 1st Class Lee S.—Son of Mrs. Mary Trela, 3122 W. Cullerton st.
Trojanowski, Pvt. Raymond—Son of Mrs. Mary A. Trojanowski, 2938 Poplar av.
Venegas, Pvt. Aurelius M.—Son of Mrs. Valeria M. Venegas, 1417 W. 47th st.
Werth, Pvt. George—Son of Gustav Werth, 3114 W. Roosevelt rd.
Wojciechowski, Sgt. Chester S.—Husband of Mrs. Josephine Wojciechowski, 3956 S. Artesian av.
Zientek, Pvt. Thaddeus L.—Son of Mrs. Maria Zientek, 1026 N. California.

INDIANA.

Gravelle, Corp. Leroy J.—Husband of Mrs. Leroy J. Gravelle, 541 W. 5th av., Gary.
Harris, Pvt. 1st Class Dean G.—Son of Mrs. Hazel Harris, 3628 Maryland st., Gary.
Kwiatoski, Pvt. 1st Class Joe J.—Son of Leo Kwiatoski, 1648 Rhode Island st., Gary.
Miles, Pvt. 1st Class Leslie T.—Son of Mrs. Miles, Pvt. Ralph L.—Son of Mrs. Nancy Miller, 1837 Alice st., Whiting.
Miller, Pvt. 1st Class John L.—Son of Mrs. Vivian W. Miller, 1103 Beacon st., East Chicago.
Mitchell, Pvt. 1st Class Lyle G.—Son of Mrs. Gertrude Mitchell, 7374 Black Oak rd., Gary.
Timkovich, Tech. 5th Grade Charles—Son of John Timkovich, 4943 Melville av., East Chicago.
Vedo, Pvt. 1st Class Stephen V.—Husband of Mrs. Sophia Vedo, 1122 Bigger st., Gary.

"ORDER from HORDER"
EVERYTHING FOR THE MODERN OFFICE
HORDER'S, INC.
9 CHICAGO STORES
All Telephones: FRanklin 6700
231 South Jefferson Street, Chicago

Minor Rectal Itching and Burning
For joyful, lingering relief, bathe gently, then apply specially medicated
RESINOL OINTMENT AND SOAP

Mandel's
Store Hours Today—9:45 to 5:45

Head the fashion parade with Sterling Silver
Barrettes
Gleaming on the prettiest heads in town . . . precious sterling silver barrettes resembling king-size lieutenant's bars. Wear one or two, plain or electrically engraved with your name. Engraving done without charge.....Each, $2*
Jewelry . . First Floor . . Wabash
*Plus 20% Federal Excise Tax
MANDEL BROTHERS

Mandel's
Store Hours Today—9:45 to 5:45

Lydia's
forget-you-not hat
He'll always remember . . . you in this fetching felt hat with its tiny forgot-me-nots nestling against lighthearted ribbon. So suave in black, brown, navy, light blue, lime, Victorian beige, lilac or hacienda rose. 22.50
French Salon . . Fifth Floor . . State
MANDEL BROTHERS

Mandel's
Store Hours Today—9:45 to 5:45

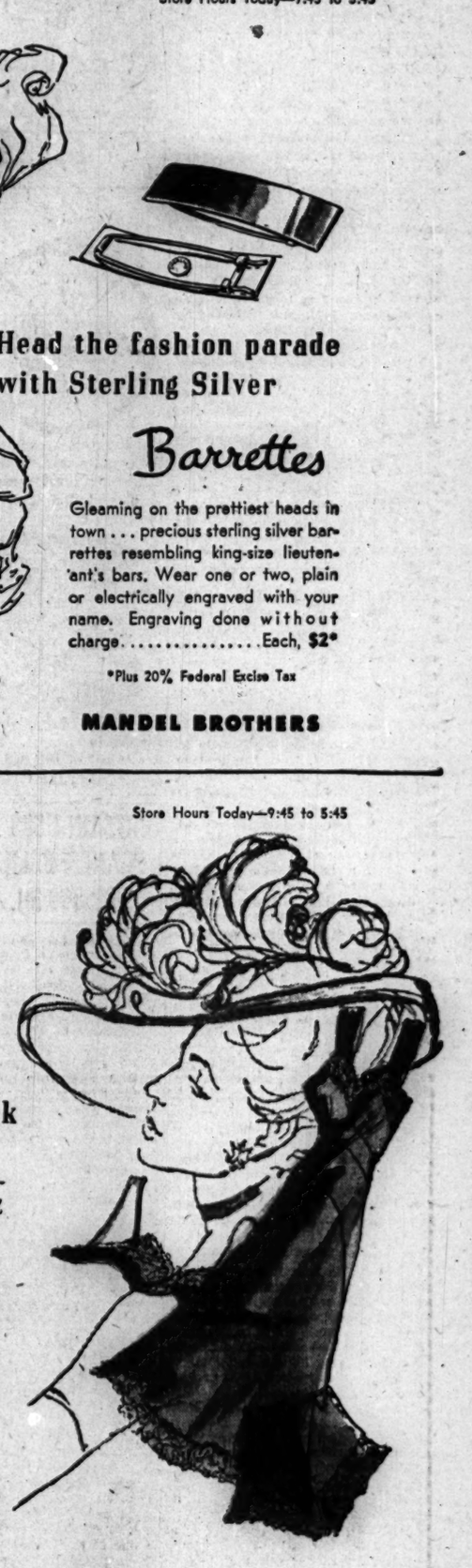

merry widow black
. . . misty lingerie, glamorous as a waltz
Lovely, lovely! Filmy black lingerie to make you feel exquisitely beautiful! Sheer rayon with lavish lace trim in a fitted midriff nightie, sizes 32 to 40, and a pantie and bra in sizes 32 to 36.
Gown, 7.95 Dance Set, 6.95
Mail Your Order or Call State 1500
Lingerie . . Third Floor . . State
MANDEL BROTHERS

Mandel's
Store Hours Today: 9:45 to 5:45

NAVY SHEER...
frosted with white
A crisp, lacy bow, a slimming side drape, a softly square neckline . . . new loveliness for you in navy blue fine rayon crepe. Also in black. Sizes 16½ to 24½ 22.95
Woman's Dress Shop . . Fourth Floor . . Wabash
MANDEL BROTHERS

Mandel's
Store Hours Today: 9:45 to 5:45

high stepping casual...
perfect with suits
Slimly tailored as your new Spring suit is this Menihan Classic step-in pump! Choose it for the comfort of its casual cut, for the high style angle of its slender, medium heel. Softly polished black or brown calfskin.....9.95
Bring Ration Book Three
Menihan Classic
MANDEL BROTHERS
Shoe Salon . . Fifth Floor . . State

Mandel's
Store Hours Today—9:45 to 5:45

Lily white Easter gloves by FOWNES
Side-stitching accents the lady-like air of these lovely Easter gloves. Crushable, soft-finish rayon fabric in the 8-button length, so perfect with your short or three-quarter sleeves. Lily-white, also black. Pair 1.50
Mail Your Order or Call State 1500
MANDEL BROTHERS
Gloves . . First Floor . . State

Mandel's

keep your hands petal smooth with
Maynard hand cream
half-pound jar, regularly 2.25
size for a limited time only $1*
March winds will blow but you won't have chapped hands if you protect and lubricate them with Maynard's fine hand cream. Contains olive oil and other softening ingredients, leaving your hands soft and petal smooth. You'll be delighted with its non-stickiness. Try it!
*Plus 20% Federal Excise Tax
MANDEL BROTHERS
Toiletries . . First Floor . . State

5 PLANTS BUILD NEW JET PLANE TO TACKLE NAZIS

Lockheed 'Shooting Star' Excels Airacomet.

BY FRANK STURDY.

A new and exceedingly fast jet propelled fighter plane was announced yesterday by the army air forces. The fighters now are being produced in four Lockheed plants and by North American Aviation, Inc., at Kansas City, Mo.

Developed by Lockheed Aircraft corporation, the propellerless fighter is known as the Shooting Star and is the second jet propulsion aircraft produced for the army. The first, called the Airacomet, was a Bell Aircraft design. The Airacomet is surpassed by the new Lockheed P-80, it is understood, and is now regarded by the army as an experimental jet trainer. The announcement of the P-80 called it the "first jet propelled combat plane."

Released by British.

The Shooting Star is driven by a single jet engine made by General Electric, based on the design originated by Commodore Frank Whittle of the R. A. F., whose engine, perfected to the point that it flew an airplane in 1941, was released to the army by the British.

Two of American made turbo-jets were used in the Bell airplane, one in each wing, close to the fuselage. The single unit in the Shooting Star is in the fuselage, permitting an unencumbered wing and probably the most aerodynamically "clean" airplane the army has yet put in production.

The army asked Lockheed for a jet fighter design in July, 1943, and the P-80 was conceived, built, and the first model flown in 143 days. Ordinarily, a year and a half is required to produce a new model airplane.

Aside from its jet power, the P-80 has other radical departures from conventional fighters. The cockpit is sealed to allow pressurization for pilot comfort and efficiency at high altitudes, in the same manner as the B-29 Super Fortress, the only other pressurized army airplane.

Gives Excellent Vision.

Special provisions were made for pilot "G" suits, the pressure garments worn to prevent black-outs in steep turns and abrupt pull-outs from long, fast dives.

The cockpit is forward of the wing, giving the pilot excellent vision over the slender nose of the fuselage, a tremendous advantage in flying both in combat and out.

As the jet plane is faster than any powered by conventional gasoline engines, its speed may be estimated at more than 500 miles an hour. A few gasoline engine powered pursuits are now capable of speeds of more than 400.

The plane will need all the fleetness that can be built into it to cope with the German jet fighters, timed by American fighter pilots in recent months at speeds around 500 miles an hour.

The German jet and rocket planes are not maneuverable, American pilots have reported, and their attacks have frequently been successfully broken up by the skilful tactics of army pilots taking advantage of the greater maneuverability of the Thunderbolt and Mustang, both gasoline engined aircraft, but very fast.

Engine Light and Simple.

There is no lack of maneuverability in the P-80, according to the army, which said of it:

"The Shooting Star is extremely maneuverable thru use of hydraulic aileron boost and electrically operated flaps. It can carry heavy loads of ammunition, photographic equipment, bombs, and fuel."

The jet engine is relatively light and simple in operation. Ducts in the leading edge of the wing channel air to an impeller, which compresses and whips it into a combustion chamber where a kerosene flame causes it to expand and its temperature to rise enormously.

The P-80 performs remarkably at extremely high altitudes, according to the announcement, and has an efficient ceiling greater than any other fighter.

Russian Plane Fastest, Moscow Radio Asserts

LONDON, Feb. 28 (AP).—The Moscow radio asserted today that the Red army is using "the fastest fighting plane in the world," the latest model Lavochkin. Without giving exact data on the plane's performance, the broadcast said the plane had "exceptional maneuverability, fast climb, and powerful guns."

WHISKEY

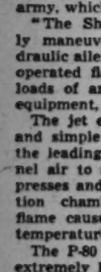

I. W. HARPER Bonded Bourbon. 5th	$4.32
LORD CALVERT Blended Whiskey. 5th	$4.82
GOLDEN WEDDING Blended Whiskey. 5th	$3.43
P. M. DE LUXE Blended Whiskey. 5th	$3.49
BOND & LILLARD Blended Whiskey. 5th	$3.71
SOUTHERN COMFORT. The grand old drink of the South 5th	$5.86
OLD MR. BOSTON Dry Gin ..... Qt.	$3.63

Right Reserved to Limit Quantities

We carry a complete line of Rums, Brandies, Gins, Cordials and Wines

MARYLAND Wine and Liquor Co.

157 W. MADISON STREET
Opposite La Salle Hotel
62 E. MONROE STREET
Half Block East of Palmer House
DEARBORN 7400

DICK TRACY

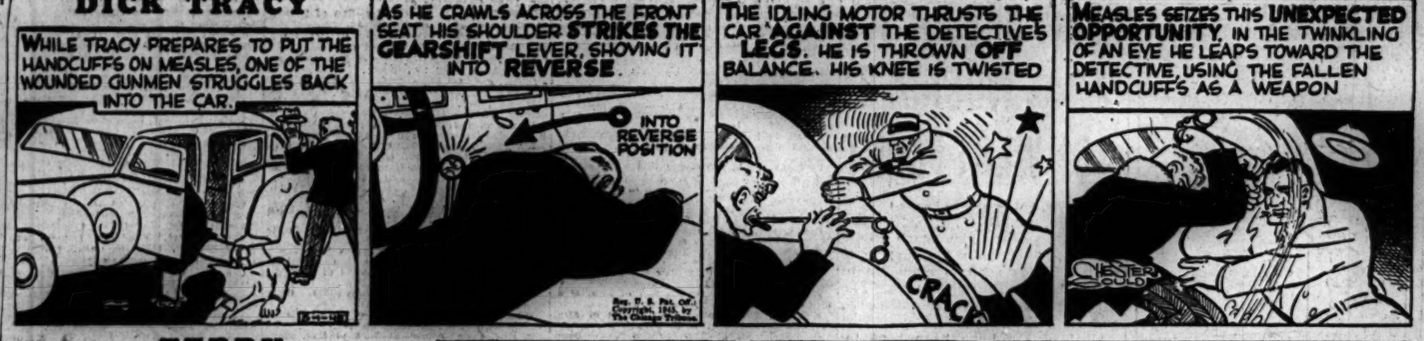
WHILE TRACY PREPARES TO PUT THE HANDCUFFS ON MEASLES, ONE OF THE WOUNDED GUNMEN STRUGGLES BACK INTO THE CAR.
AS HE CRAWLS ACROSS THE FRONT SEAT HIS SHOULDER STRIKES THE GEARSHIFT LEVER, SHOVING IT INTO REVERSE.
INTO REVERSE POSITION
THE IDLING MOTOR THRUSTS THE CAR AGAINST THE DETECTIVES LEGS. HE IS THROWN OFF BALANCE. HIS KNEE IS TWISTED
CRACK
MEASLES SEIZES THIS UNEXPECTED OPPORTUNITY. IN THE TWINKLING OF AN EYE HE LEAPS TOWARD THE DETECTIVE, USING THE FALLEN HANDCUFFS AS A WEAPON
CHESTER GOULD

TERRY

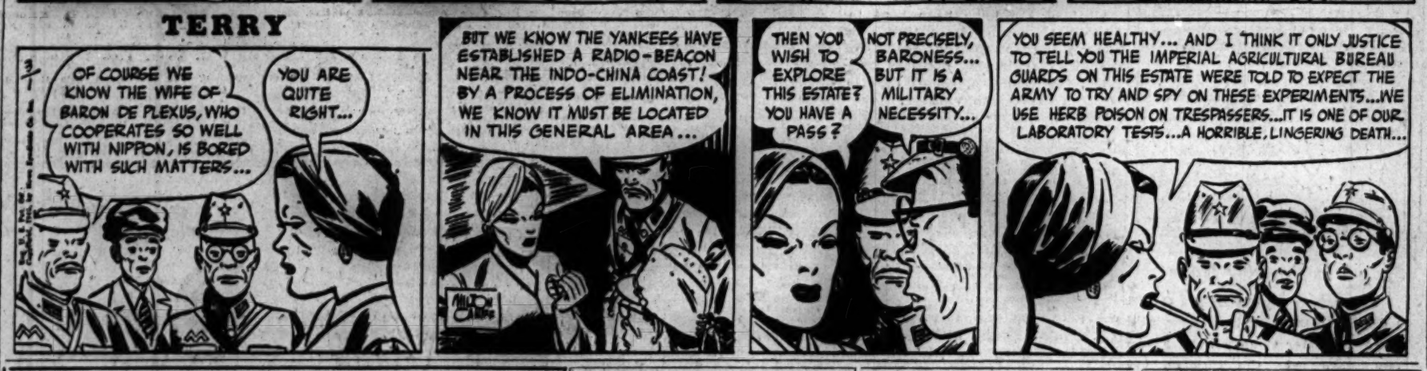
OF COURSE WE KNOW THE WIFE OF BARON DE PLEXUS, WHO COOPERATES SO WELL WITH NIPPON, IS BORED WITH SUCH MATTERS...
YOU ARE QUITE RIGHT...
BUT WE KNOW THE YANKEES HAVE ESTABLISHED A RADIO-BEACON NEAR THE INDO-CHINA COAST! BY A PROCESS OF ELIMINATION, WE KNOW IT MUST BE LOCATED IN THIS GENERAL AREA...
THEN YOU WISH TO EXPLORE THIS ESTATE? YOU HAVE A PASS?
NOT PRECISELY, BARONESS... BUT IT IS A MILITARY NECESSITY...
YOU SEEM HEALTHY... AND I THINK IT ONLY JUSTICE TO TELL YOU THE IMPERIAL AGRICULTURAL BUREAU GUARDS ON THIS ESTATE WERE TOLD TO EXPECT THE ARMY TO TRY AND SPY ON THESE EXPERIMENTS...WE USE HERB POISON ON TRESPASSERS...IT IS ONE OF OUR LABORATORY TESTS...A HORRIBLE, LINGERING DEATH...

Principle of Jet Propulsion

(Story in adjoining column.)

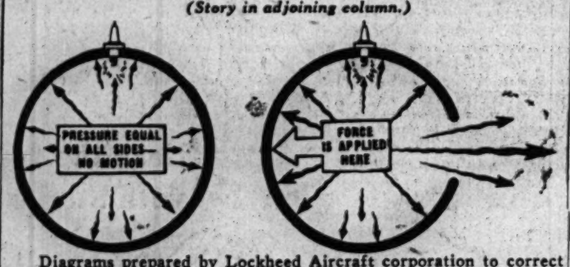

Diagrams prepared by Lockheed Aircraft corporation to correct the popular misconception of jet propulsion. In closed sphere (left) expanding gases press in all directions with equal force. In sphere with opening (right) the gases propel the sphere to the left because the force expended to the right thru the opening is dissipated.

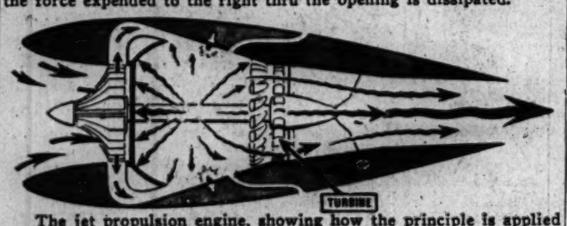

The jet propulsion engine, showing how the principle is applied for use in aircraft. Expansion of the gases in the combustion chamber ahead of the turbine pushes the engine to the left. The exhaust passing thru the turbine provides no thrust, as is popularly believed.

BRITAIN USES JET PLANES; BELIEVED TO TOP 500 MI. AN HOUR

LONDON, Feb. 28 (AP).—British jet propelled fighter planes have been in action since late last summer, the air ministry disclosed today.

Known as the Gloster "Meteor," these planes were the first jet propelled aircraft of the allies to go into action.

The Meteor was first employed by an R. A. F. fighter squadron against robot bombs Aug. 4, 1944, and downed a substantial number.

The speed of the new plane is a secret but it would have to do more than 500 miles an hour to outrun a flying bomb.

In addition to the Meteor, which is a twin engine job, the air ministry said Britain had a second jet propelled fighter in an advanced stage of development.

STASSEN ASKS 50 PROFESSORS ABOUT WORLD

Cambridge, Mass., Feb. 28 [Special].—Comdr. Harold E. Stassen today spent almost three hours in an informal conference with about 50 members of the Harvard faculty in line with his "continual study" of international affairs.

"I have come to Harvard before to discuss problems with my friends here," he said, adding that he had asked most of the questions. Stassen, former governor of Minnesota, is one of the American delegates to the forthcoming "United Nations" conference at San Francisco.

The meeting was held behind closed doors in the Harvard Faculty club. Dean James M. Landis of the Harvard law school, who recently returned to his post after serving as economic minister to the middle east, was one of those consulted.

The commander and his wife arrived this morning from Albany, N. Y., where he had conferred with Gov. Dewey. They left about 2 p. m. for their Minnesota home.

F. D. R. SIGNS BILL TAKING RFC FROM WALLACE REACH

[Chicago Tribune Press Service.]

Washington, D. C., Feb. 28.—Supporters of Henry Wallace said his confirmation by the senate as secretary of commerce is assured by President Roosevelt's action today—signing of the George bill which separates the Reconstruction Finance corporation from the commerce department.

The senate is scheduled to vote on the confirmation tomorrow. Despite the certain victory claims of Wallace adherents, a bitter debate is forecast before the senate votes.

Once the confirmation of Wallace is out of the way, the senate is expected to proceed soon to consideration of the nomination of Aubrey Williams as rural electrification administrator. Williams has been attacked on the same ground as has Wallace—inexperience and lack of ability, plus visionary philosophies.

Friends of Williams on the senate agriculture committee have been delaying the committee's report to the senate on Williams. Indications are that Williams will not be recommended for nomination.

3 INJURED VETS NOMINATE OWN AURORA TICKET

Three wounded veterans of World War II. yesterday announced their candidacies on a "Service Men's" ticket for mayor, city clerk, and treasurer in the Aurora city election April 3.

They are: For mayor, Lt. Richard K. Holmstrom, 423 Highland av., wounded in Italy Jan. 4; for city clerk, Richard E. Gieser, 26, of 1120 Front st., marine wounded on Guadalcanal; for treasurer, Eldon D. Roadruck, 28, of 614 Gates st., soldier wounded in the South Pacific. Holmstrom is a patient in an army hospital in Galesburg and the other two have been discharged.

"Arrested? No indeed! The boys offered to get me to Arthur Murray's in time for my dancing lesson!"

Seize any conveyance you like—but hurry to Arthur Murray's. Why wait to be a popular partner? A few happy hours with one of our talented experts will have you dancing the latest steps to perfection. Arthur Murray's unique method makes it that easy to learn. Arthur Murray, 57 E. Jackson Blvd.

SUGGEST FRENCH TROOPS RELIEVE YANKS AT FRONT

It's Revercomb Reply to Job Control.

BY PHILIP DODD.

[Chicago Tribune Press Service.]

Washington, D. C., Feb. 28.—Sen. Revercomb [R., W. Va.] proposed to the senate today that "some two million liberated fighting men of France" be equipped and sent to the western front to relieve battle weary Americans.

Sen. Revercomb.

Revercomb made his suggestion during senate debate on job control legislation. He recalled that war department spokesmen had told the senate military affairs committee some form of labor draft was needed to boost the morale of American soldiers.

"I'll tell you what will strengthen the morale of the men at the front," Revercomb exclaimed. "It's relief from their battle fatigue, a chance to relax and rest."

Cites Brazilian Performance.

In addition to liberated Frenchmen, Revercomb said, the war department should consider equipping the reserve man power of Central and South American countries which have declared war on the axis nations but which have not sent troops to the front. He said the one division sent overseas by Brazil "performed well."

Sen. Bailey [D., N. C.], senate sponsor of New Deal "work or jail" legislation, opened the fight today against the senate military committee's substitute bill which would authorize War Manpower Chairman McNutt to dictate employment ceilings in any business and forbid the hiring of new workers.

Bailey denounced the substitute bill as an "appeasement to labor and capital" and urged the senate to defeat the substitute bill, which has to be voted on first, and then approve the "work or jail" bill which already has passed the house.

Bailey said the "work or jail" bill should be passed with its provisions for drafting men 18 to 45 who quit war jobs.

Urges His Substitute.

Revercomb urged the senate to pass a second substitute bill which he and Sen. Robertson [R., Wyo.] have introduced. Their bill would forbid the WMC to impose employment ceilings of less than 50 per cent of a company's working force, guarantee that displaced workers unable to find war work would get their old jobs back, and provide for the drafting of "loafers"—men between 18 and 45 not lawfully employed.

Sen. Burton [R., O.] today continued his support of the military committee's substitute. He said its chief advantage was that it provided for "voluntary" labor in war work. Sen. Kilgore [D., W. Va.], a sponsor of the measure, attacked the "work or jail" bill because, he said, it would force "slave type" labor into war factories.

MICHIGAN FLYER MISSING.

OTTAWA, Ont., Feb. 28 [AP].—The royal Canadian air force announced today that Flying Officer John Daniel Sweeney, whose father, J. A. Sweeney, lives at Sturgis, Mich., was missing on active service overseas.

Waukegan Resident for 54 Years Has 100th Birthday

Mrs. Elizabeth Bignold, 920 North av., Waukegan, observed her 100th birthday anniversary yesterday by reading more than 200 congratulatory cards and accepting good wishes from friends, neighbors, and Lake county dignitaries who called at her home. Mrs. Bignold, a native of England, came to this country in 1884 and has resided in Waukegan for 54 years. Her husband, James, a tailor, died in 1930. She makes her home now with her son-in-law and daughter, Mr. and Mrs. William A. Strang.

ISSUE SUBPENAS FOR 4 IN DEATH OF PEDESTRIAN

Judge Charles L. Dougherty in Felony court yesterday ordered subpenas issued for four occupants of the automobile of Victor Burde, 23, of 845 S. Racine av., charged with manslaughter and leaving the scene of an accident in connection with the death Jan. 1 of Richard Cleary, 50, of 1020 S. Cicero av., a watchman. Named in the subpenas, to be called as witnesses, are Burde's wife; Pvt. Joseph Bonie, a patient in Vaughan General hospital; Miss Isabell Pizzo, 1012 S. Marshfield av., and Miss Betty Toscani, 919 S. Marshfield av.

Police yesterday held the headlight of a 1939 Oldsmobile as the only clew in the hit and run death of Carl Schwartz, 56, of 1026 E. 62d st., a war plant watchman, who was struck and killed at 104th st. and Cottage Grove av.

William Brueggemeier, 10, of 2424 N. Racine av., was killed when he was run over by a coal truck in front of 2430 Surrey ct. The driver was Gilbert Jones, 54, Negro, of 418 Bowen av.

Forty-three persons were fatally injured in automobile accidents in Chicago and Cook county in February, Coroner Brodie said yesterday. The January-February total of 76 was below the 100 total of January-February in 1943.

In January there were 2,070 traffic deaths in the nation, the National Safety council reported yesterday. This is a 7 per cent reduction from last year's fatalities but is 19 per cent greater than the number of deaths in 1943.

Union League Will Mark Anniversary of G. E. Cole

Gov. Green and George I. Haight, lawyer, will speak at the Union League club at a luncheon tomorrow in observance of the 100th anniversary of the birth of the late George E. Cole, former president of the club and a civic crusader. Cole formerly headed the Municipal Voters' league which opposed municipal corruption and worked for honest elections.

Companions forever . . . jackets and skirts

Classic three-button jacket . . . wonderful over every skirt! All wool in black, navy or brown.

15.00

SIZES 38 TO 46

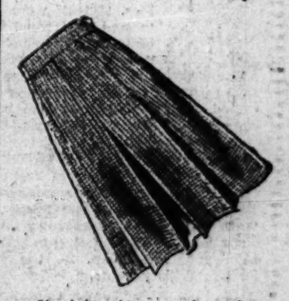

Sharkskin skirt . . . pleated front and back . . . tailored to delight the eye. 30% wool, 55% rayon, 15% aralac. Brown or black and white.

7.95

SIZES 32 TO 40

Casual cardigan jacket in soft Botany wool flannel . . . nipped waist. Kelly, poppy red, black.

12.95

SIZES 38 TO 46

Order by Mail or Phone RANdolph 9800

SPORTS—SECOND FLOOR

Lane Bryant

101 N. WABASH AVE.

Buy for Next Winter

Spread Payments Far into the Future

Alaska Seal CLEARANCE

Matara Brown U. S. Government peltries, made up in OUR OWN FACTORY into coats that are definitely smarter and more luxurious. Budget, if you wish.

Alaska Seal Coats, $475 to $525 Values	$425
Alaska Seal Coats, $525 to $595 Values	$475
Alaska Seal Coats, $575 to $650 Values	$495
Alaska Seal Coats, $600 to $725 Values	$550

Prices subject to Federal Excise Tax

MILLER FUR CO.
166 N. MICHIGAN AVE.

1. Scroll print with self-lattice and rayon slip. Grey, green, navy, copen and luggage. 16-44. 25.00

2. Button-front polka dot print without slip. Black, navy, copen and red. 16½-24½. 17.95

Sheer Enchantment

For a Woman's Spring

Dresses with all the provocative charm of Spring herself. Artfully contrived to put you in soft focus—with the loveliest of sheers—with the kind of subtle flattery that is as thoroughly American as the Union Jack.

CARSON PIRIE SCOTT & Co..

Moderate Price Dresses, Fourth Floor, Wabash

[ADVERTISEMENT]

Millions Switch To Mutton Suet Idea For Chest Cold Aid

Helps Break Up Colds' Local Congestion—Checks Coughing

Many mothers all over America are switching to this idea of getting fast relief for these chest cold miseries. They are simply following Grandma. For years she counted on mutton suet to help carry her home medication to do its pain-easing work on nerve ends in the skin. No wonder so many more now welcome Grandma's idea as improved by science—Penetro, with its multi-medicated formula in a base containing mutton suet—that acts both as counter-irritant and pain-reliever when you spread it on, and as a soothing aromatic when breathed in. And so today Penetro hurries along newer help in the old reliable way—help that eases painful misery, lessens coughing, loosens phlegm, soothes chest rawness—so that you can rest more comfortably and give nature a chance to restore vitality. That's why millions are switching to Penetro today—why druggists are recommending it. 25c, double supply 35c. For all your family's chest cold miseries, be sure you get white, easy-to-use Penetro.

"Even My Bones Seem to Ache"

Don't allow *acidity* to creep up and finally grip your muscles and joints without mercy. For 75 years many doctors have prescribed a natural alkaline water that tends to neutralize toxins. Just phone us for a case—MONroe 5460.

MOUNTAIN VALLEY MINERAL WATER
From HOT SPRINGS, ARK.
739 W. Jackson Blvd. FRAnklin 3378
Established in Chicago Over 36 Years

COUGHS due to COLDS

Get quick relief from the cough, muscular soreness and stuffiness, due to colds, at less than 1c a dose. Follow label directions. Get a bottle today. All drug stores, 35c.

JUNIPER-TAR COMPOUND Over 70 years in use

BELIEVES TRUE GREEK PEACE IS YET TO BE WON

British Stock to Fall, Writer Says.

BY CLAY GOWRAN.
[Chicago Tribune Press Service.]

ROME, Feb. 28.—Greece's bloody post-liberation civil war officially came to an end Feb. 12 when representatives of Gen. Nicholas Plastiras' government and leaders of Greece's leftist national liberation front [EAM] affixed their signatures to the peace terms they had agreed upon in a 10 day conference. But only the blindest optimist can believe those signatures on a piece of paper are going to bring true peace to the politically inflamed little nation.

Forty days of vicious fighting stirred depths of hatreds between left and right which will take years and perhaps decades to settle. At best, these animosities will be confined within the territorial boundaries of Greece and will not infect other nations.

New War Begun?

At worst—and there are observers who support this theory—World War III. started Dec. 3 when Greek police fired on leftist demonstrators crowding Athens' Constitution square to begin the revolution.

The pessimistic, who believe the next war will not be so much a struggle among nations as such as between leftist and rightist forces of the world, point to what is happening in Belgium, Italy, China, and, from the trickle of news which leaks out, in Romania and Bulgaria. They keep their eyes on Stalin's Russia as it daily engulfs more and more of Europe.

One fact, evident now in Greece, is that Great Britain's stock will slump with the Greeks because of her armed intervention in the revolution. Prime Minister Churchill sought to justify Britain's intervention by saying he was saving Greece from a massacre and hinting at the Red terror. But many rightist Greeks he allegedly saved will forget their savior quickly. This correspondent left Athens only two weeks after the shooting revolution ended, but already some of the rightists who had been the first to cheer Britain's intervention were disgruntled because England apparently was not going to pay for the damage done in the revolution.

Lost Leftist Friendship.

It is obviously true, of course, that England can do much to keep her dominant position with Greece's rightist faction. But, thru intervention, she lost forever the possibility of gaining the friendship of the powerful leftist forces, which easily would have won the revolution had British troops not intervened. Any one who believes these leftist forces were permanently crushed in the revolution does not know his history.

EAM itself was not formed until 1941 under the German occupation, but the leftist groups from which it gains its strength grew under the ruthless dictatorship of the late Premier George Metaxas in the preceding four years. In the years underground during the Metaxas regime and the subsequent Nazi occupation, the leftist front gained power and determination and ruthlessness. Its recent defeat is only a temporary setback. It will be ready when the next opportunity comes.

Politically, Greece's future is precarious. The government faces a series of inevitable crises. Firstly, there's the touchy question of punishing those members of the ELAS [the EAM's guerrilla army] who committed acts of violence contrary to the rules of warfare during the revolution.

Another Powder Keg.

Secondly, there is the problem of trying and punishing Quisling Premier John Rallis and hundreds of other Greeks who collaborated with the Germans during the occupation, which is another fused powder keg.

Thirdly, there is the coming nation-wide plebiscite in which the people of Greece will decide whether or not they want the refugee King George to resume his throne. Finally, some time this year, Greece will hold a national election to select the government which will replace Plastiras' provisional cabinet.

On each of these questions the rightist and leftist factions are sure to clash—and clash the harder because of the blood both sides already poured onto the pavements of Athens and Piraeus during the revolution. The best that can be hoped for is that these clashes will be kept verbal.

Doubts Plastiras Can Last.

It seems probable the Plastiras government, formed while guns roared in the ancient capital and containing no leftist representation, will not weather the storm. Already there has been a hint of trouble within its ranks. Minister of the Interior Pericles Ralli resigned Feb. 20, allegedly because he considered Plastiras too harsh against the left.

Reports are that John Sofianopoulos, presently foreign minister in the Plastiras cabinet, is the ablest man to guide Greece thru the dangerous water the nation is now traversing.

GASOLINE ALLEY
HELLO DOC! HOW'S TRICKS?
SAME OLD GRIND, WALT. I'M THE ONLY M.D. LEFT AROUND HERE. I GET A STEADY STREAM OF SORE TOES AND BELLYACHES ALL DAY LONG!
LATE AT NIGHT AND EARLY IN THE MORNINGS IT'S BABIES. AND THEY'RE COMING THICKER AND FASTER. HOW IS THAT DAUGHTER-IN-LAW OF YOURS?
SHE'S FINE. SHE'S ON THE FARM FOR A COUPLE OF WEEKS.
RIGHT NOW IT'S ABOUT D-DAY MINUS 36, BUT YOU NEVER CAN TELL. I'VE BEEN EXPECTING HER IN TO SEE ME. REMIND HER, WILL YOU?
I SURE WILL. SHE'LL BE BACK IN TOWN PRONTO.
King.

Baby Thrives

(Story in adjoining column.)

[Associated Press Photo.]

Mrs. William G. Colebourn (left), aided by Clerk Norine McClure, fills out hospital admission forms at Champaign, Ill., where her baby, needing a transfusion at birth, was born yesterday.

DELIVER BABY EARLY SO BLOOD CAN SAVE LIFE

Champaign Girl Given Transfusion at Birth.

Champaign, Ill., Feb. 28 [Special].—A baby girl, whose death had been feared because of her parents' unusual blood type combination, tonight was in an incubator with a good chance to live following her Caesarian delivery a month prematurely under a new procedure which it is hoped may serve to prevent many stillbirths.

The 6½ pound infant was given an immediate blood transfusion and was reported in satisfactory condition but physicians said she would not be out of danger for 10 days or two weeks.

Scores Volunteer Blood.

Condition of the mother, Mrs. William G. Colebourn, 29, Georgetown, Ill., a registered nurse, also was reported to be satisfactory after the birth in Burnham hospital here. Her husband is an army warrant officer stationed at Yale university.

Scores of persons thruout the country having the unusual type blood needed—O-RH negative—had volunteered to donate blood to save the baby's life. Physicians selected Charles Lyons, 26, a farmer of Sidell, Ill., who arose at 4 a. m. today, drove 70 miles thru a heavy snowfall, and donated a little more than a pint of his blood.

The unusual case and the comparatively new procedure used was under the direction of Maj. Carl Greenstein, obstetrician at near-by Chanute field, army air force post.

Damaged Blood Replaced.

He said Mrs. Colebourn has type O-RH negative blood and her husband has type O-RH positive. Maj. Greenstein explained that these types are harmless in themselves but in this combination tend to destroy red blood cells. It was his plan to take the baby early, before the combination had caused too much damage, and transfuse from a donor more O-RH negative blood to maintain and replace blood cells broken down in the infant's body.

The caesarian operation, which Maj. Greenstein performed, "went beautifully," he said, and the baby "was in better condition than we had anticipated."

Will Require Few Transfusions.

Because of the baby's satisfactory condition, only three or four more transfusions may be needed, the obstetrician said, and probably not more than one will be given in any one day.

The comparatively new found "RH factor" in blood, first discovered by scientists in the blood of the rhesus monkey, is believed to be a factor in the cases of babies born dead or who die soon after birth. While the presence or absence of the RH factor is harmless in itself, the mingling of blood containing the factor and blood not containing it is believed to set off a lethal struggle among red corpuscles.

"The combination of types is not always fatal," Maj. Greenstein said, "but when parents' blood types are known to present this condition, arrangements are made for transfusions for the baby."

Combination Not Unusual.

The obstetrician observed that the combination of negative and positive blood in married couples is not unusual. The effect on children depends, he said, on which parent has the negative type. If the mother has the positive type blood there would be no effect on her children. However, the situation was reversed in the present case.

Approximately 12 out of 100 married couples have blood types differing from each other's, since only about 15 per cent of all persons have O-RH negative blood, Maj. Greenstein said. The wife would have the negative blood in less than half these 13 cases, he added. The Colebourn situation, however, due to other factors involved, would arise in only 1 out of 500 births.

Medical history shows that the first born child of parents with positive and negative blood usually survives, physicians said. The Colebourns' first born, now 3 years old, apparently was not affected by the "incompatibility" of the parents' blood. But their second child died in 1943 shortly after birth.

SEVERED HEAD OF WIFE FOUND; QUIZ HUSBAND

Bloodhounds Used in Search for Torso.

Washington, D. C., Feb. 28 [Special].—Discovery in a near-by Virginia woods of a woman's head, apparently carried there in a bushel basket, today led to the detention of Henry Corens, 43, for questioning in the death of his wife, Pearl, 30.

A search for the torso was under way tonight after police identified by dental work the head as that of Mrs. Corens, who had been missing from her Bethesda, Md., home since Feb. 12. She was employed in the war department. Corens told Bethesda police that his wife was last seen approaching their home.

Henry Corens and his wife, Pearl.

Two farmers, C. C. Dailey and Fristoe Melton, who were walking home after a fishing trip, found the head about 15 feet off the road. Later they found a bushel basket which apparently had contained the head. Police said indications were that the woman was slain about a week ago.

States' Atty. Joseph Simpson of Rockville, Md., said Corens, an automobile painter, would be held "pending further investigation." Simpson conferred with Mrs. Corens' brothers, Grover and Ralph Walker, and her father, McKendree Walker.

Bloodhounds Used in Search.

Chief of Police MacIntosh of Fairfax county, Virginia, used bloodhounds in a search for the torso. He said, however, recent rains, which continued today, had probably eliminated any scent.

Fairfax police said the absence of blood stains where the head was found indicated that the body had been dismembered elsewhere.

Mrs. Corens' disappearance became known Feb. 14 when her brother Grover informed police the war department had called him to ask why she was not at work.

4 Bandits Flee with $100, 200 Watches, in Holdup

Four Negroes, two of whom were armed, escaped yesterday with $100, jewelry, and 200 men's pocket watches from the Bern Jewelry store, 5116 Wentworth av., after forcing a clerk, Charles Tharbold of 6601 Peoria st., to lie on the floor in a rear room, he told police.

Mrs. Steven's

"Good Taste" in Candies

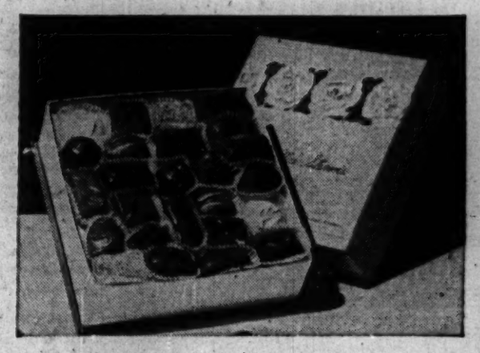

GARDENIA ASSORTMENT

$1.00 1½ lbs.

Rich, delicious candies that are one of Mrs. Steven's most popular assortments. Such favorites as fruit and nut pieces, crispies and tasty creams, coated with *creamy*-rich chocolate.

Mrs. Steven's Candies

DESPERATELY NEEDED! Waste paper is needed for containers for blood plasma, food, ammunition, and some 700,000 other war supplies. Save a bundle a week and save a boy's life.

Store Hours, 9:45 to 5:45

Marshall Field & Company

Boys away will be thinking of home

SEND AN EASTER BOX

and send it NOW

Service men want packages from home and they vote for food above everything else. Here's a marvelous treat box crammed with goodies. It conforms to all regulations and we pay postage charges to any Service address. Mail yours today.

$4.95

Gift Canteen—Second Floor

Middle, State

Box contains:

Boned turkey and chicken

Anchovies and peanut butter sandwiches

Triscuit and marmalade

Fruit cake and chocolate

May be shipped now to Navy, Marines, Coast Guard overseas and to all branches of Service in this country.

Just Arrived! A compact game kit; chess, checkers, dice and cards; 8 ounces so you can ship it anywhere without a request. **$3.25**

Store Hours, 9:45 to 5:45

Marshall Field & Company

tailored to *your* proportions

Tommies* Pajamas of Bur-mil* Rayon Crepe

Tiny Tommies for you . . . if you're 5 feet or less

Regular Tommies for you . . . if you're 5 to 5½ feet tall

Tall Tommies for you . . . if you're 5½ feet or over

$5.95 pair

- Beautifully man tailored (that means full cut for comfort)
- Wonderful shades: Fuchsia, yellow, nile green
- Sizes 32 to 36, Tiny; 32 to 40, Regular and Tall
- If you can't come in, write or phone Personal Shopping Service—State 1000

Lingerie—Fifth Floor. Also Evanston, Oak Park, Lake Forest

Complete Radio Programs and Highlights for Today

CHICAGO FREQUENCIES.

W-G-N—720	WCFL—1000	WGES—1390
WIND—560	WMBI—1110	WHFC—1450
WILL—580	WJJD—1160	FM—
WMAQ—670	WJOB—1230	WGNB—45.9
WBBM—780	WSBC—1240	WBBM—46.7
WAIT—820	WCRW—1240	WDLM—47.5
WLS—890	WEDC—1240	WWZR—45.1
WENR—890	WMRO—1280	WBEZ—42.5
WAAF—950		

[M] indicates MBS, [N] NBC, [C] CBS, and [B] Blue network.

MORNING.

5:30—W-G-N—The Farm hour.
WBBM—Service Unlimited.
WMAQ—News; The Early Bird.
WLS—Smile-a-While Show.
WIND—News; America Goes to Work.
WJJD—Breakfast Frolic to 7 a. m.
5:45—W-G-N—Breakfast Time Frolics.
WBBM—Farm and Factory program.
6—WMAQ—Ed Allen, news reports.
WBBM—Paul Gibson program.
WCFL—Come On, Get Up!
WLS—Farm news, George Menard.
WIND—News reports; Yawn Patrol.
6:15—WMAQ—Town and Farm program.
WLS—Jennie Lou and Her Buddies.
6:30—WLS—Victory Farmers on Parade.
WIND—Back to the Bible.
6:45—W-G-N—Morning News.
WMAQ—Alex Dreier, news reports.
WLS—Gil Hix, news reports.
6:55—WBBM—First Edition.
7—W-G-N—Record Reveille.
WBBM—News of the World [C].
WCFL—Martin Agronsky, news [B].
WMAQ—The Suburban hour.
WLS—Morning Devotions, Dr. Holland.
WIND—News program to 8 a. m.
WJJD—Musical interlude.
7:15—W-G-N—News bulletins.
WBBM—News reports.
WCFL—Halloween Martin.
WLS—Prairie Ramblers.
7:20—W-G-N—Record Reveille to 8 a. m.
7:30—WBBM—Wishing Well.
WLS—The Haden Family.
WSBC—Viennese Morning Melodies.
7:45—WBBM—Musical Clock.
WLS—Happy Hank.
WCFL—Moulton Kelsey, news reports.
WJJD—Morning Serenade.
7:55—WMAQ—Clifton Utley, news reports.
8—W-G-N—Your Morning News.
WCFL—The Breakfast Club [B].
WMAQ—Your Neighbor program.
WBBM—Robert F. Hurleigh, news.
WLS—Red Foley and Rangers.
WIND—News reports; musical program.
WAAF—Breakfast Bandstand.
WJJD—News reports.
8:15—W-G-N—Two Ton Baker, singer.
WBBM—Musical Clock.
WLS—Gil Hix, news reports.
WIND—Glenn Miller, records.
WJJD—Breakfast Jamboree.
WAIT—Christianity in Action.
8:25—WIND—Keyboard Time.
8:30—W-G-N—Victor Lindlahr.
WLS—The Breakfast Club [B].
WMAQ—News reports.
WBBM—Paul Gibson program.
WIND—News reports; Best Sellers.
WJJD—Wake Up Time.
8:35—WMAQ—Clifton Utley, news reports.
8:45—W-G-N—The Wishing Well.
WMAQ—Your Friend, Bob.
WBBM—John Harrington, news reports.
WIND—News reports.
9—W-G-N—News bulletins.
WMAQ—Robert St. John, news [N].
WBBM—Valiant Lady, serial [C].
WLS—My True Story [B].
WCFL—Ladies, Be Smart.
WIND—News; Start the Day Right.
WJJD—Pop Concert.
9:15—W-G-N—Spots of Music.
WMAQ—Lora Lawton, serial [N].
WBBM—Light of the World [C].
WCFL—Hugh Douglas, news reports.
WIND—Quiz Time.
WILL—Home Exercises for Fitness.
9:25—WLS—Aunt Jemima Show [B].
9:30—W-G-N—Morning Musical; news.
WMAQ—Finders Keepers, quiz [N].
WBBM—Evelyn Winters' Romance [C].
WLS—Gil Hix, news reports.
WCFL—Late Risers' Club.
WJJD—Show Time.
WIND—News; Bing Crosby records.
9:45—W-G-N—June Baker program.
WBBM—Bachelor's Children [C].
WLS—The Listening Post [B].
WMAQ—Nation's Rations.
WCFL—Parent's program.
WJJD—Hasten the Day.
WIND—It Sounds Like This.
10—W-G-N—Musical Milkwagon.
WMAQ—Road of Life, serial [N].
WBBM—Amanda, serial [C].
WLS—Breakfast in Hollywood [B].
WBEZ—Arthur Gaeth, news [M].
WCFL—World Correspondents.
WJJD—News reports.
WSBC—Polish Morning Revue.
WIND—News reports; musical program.
10:15—WMAQ—Rosemary, serial [N].
WBBM—Second Husband, serial [C].
WCFL—Jerry Sears program.
WIND—To My Darling.
WJJD—June Merrill program.
10:30—W-G-N—Take It Easy Time [M].
WMAQ—Star Playhouse, drama [N].
WBBM—Bright Horizon, serial [C].
WLS—Gilbert Martyn, news [B].
WCFL—Don Artiste, pianist.
WIND—News; Kate Smith records.
10:45—W-G-N—What's Your Idea? [M].
WMAQ—David Harum, serial [N].
WBBM—Aunt Jenny's Stories [C].
WCFL—Jack Berch and His Boys [B].
WLS—Gil Hix, news reports.
WIND—Jimmy Dorsey records.
WJJD—George Carrol, songs.
10:55—W-G-N—Singers' program [M].
11—W-G-N—William Lang; news [M].
WBBM—Kate Smith Speaks [C].
WMAQ—Editor's Daughter, serial.
WCFL, WJJD—News reports.
WLS—Martha and Helen program.
WIND—News reports; musical program.
11:15—W-G-N—Songs from M. Downey [M].
WBBM—Big Sister, serial [C].
WMAQ—Linda's First Love, serial.
WCFL—Song and Star; Serenade.
WJJD—Music Goes Round.
WIND—Quiz Time.
11:30—W-G-N, WMAQ, WBBM, WCFL, WLS, WIND, WJJD—President Roosevelt, talk.
WWZR—Music for War Workers.

AFTERNOON.

12—W-G-N—The Novelty Shop.
WBBM—Life Can Be Beautiful [C].
WCFL—Baukhage Talking, news [B].
WMAQ—Elizabeth Hart Presents.
WIND—News; Gratefully Yours.
WLS—Dinner Bell Time.
WAAF—Symphonic hour.
WJJD—News reports.
WAIT—The 820 Club.
WWZR—Victory Promenade.
12:15—W-G-N—Broadcast Rhymesters.
WBBM—Ma Perkins, serial [C].
WMAQ—Tunes and Tips.
WCFL—Don Artiste, pianist.
WJJD—Waltz Time.
12:30—W-G-N—Paula Stone, Phil Brito [M].
WBBM—Bernardine Flynn, news [C].
WMAQ—Hub Jackson, news.
WCFL—Luncheon Date.
WLS—Julian Bentley, news reports.
WIND—News; Dave Rose records.
WJJD—Loop Noonday service.
WWZR—Luncheon Varieties.
12:45—W-G-N—Johnny Betts, songs-patter.
WBBM—The Goldbergs [C].
WMAQ—Morgan Beatty, news [N].
WLS—Farming; live stock market.
WIND—Best Sellers.
1—W-G-N—Cedric Foster, news [M].
WMAQ—Guiding Light, serial [N].
WBBM—Joyce Jordan, M. D. [C].
WCFL—John B. Kennedy, news [B].
WIND—News; Songs to Remember.
WJJD—War Workers' Morale.
WWZR—Salon hour.
WLS—Variety Music; Uncle Ezra.
1:10—WLS—Grain market summary.
1:15—W-G-N—Ralph Ginsburgh's orchestra.
WMAQ—Today's Children, serial [N].
WBBM—Two on a Clue [C].
WCFL—Club Time; Beverly Shea.
WLS—School Time program.
WIND—Home Front in Action.
1:30—W-G-N—Never Too Old [M].
WMAQ—Woman in White, serial [N].
WBBM—Perry Mason, serial [C].
WLS—Glamor Manor.
WIND, WBEZ—That's News to Me.
WCFL—News; Treasury Center.
WJJD—News reports.
1:45—W-G-N—John Holbrook, news reports.
WMAQ—Hymns of All Churches [N].
WBBM—Tena and Tim [C].
WJJD—Job Opportunities.
WIND—Freddy Martin records.
WBEZ—Safety Lady.
2—W-G-N—Center Canteen.
WMAQ—A Woman of America [N].
WBBM—Mary Marlin, serial [C].
WLS—Your Home and Mine.
WCFL—News reports.
WJJD—The 1160 Club.
WIND—News; Alvino Rey records.
WWZR—Hawaiian Paradise.
2:15—W-G-N—Words and Rhythm.
WMAQ—Ma Perkins, serial [N].
WCFL—Rhythm and Romance.
WBBM—News reports.
WJJD, WBEZ—World Builders.
2:30—W-G-N—Ida Bailey Allen program.
WMAQ—Pepper Young's Family [N].
WBBM—American School of Air [C].
WCFL—Appointment with Life [B].
WLS—Grace Wilson, contralto.
WJJD—Soldiers of Production.
WWZR—Dance Maestro.
WIND—News; Kay Kyser records.
2:45—WMAQ—Right to Happiness [N].
WLS—Julian Bentley, news reports.
WIND—Sing Along Club [C].
3—W-G-N—News reports; Melody Memos.
WMAQ—Backstage Wife, serial [N].
WENR—Views of the News [B].
WBBM—House Party [C].
WCFL—News reports.
WIND—News; Harry James records.
WWZR—Latin Moods.
3:15—W-G-N—Songs of Praise.
WMAQ—Stella Dallas, serial [N].
WENR—Blue Points.
WCFL—Favorite Melodies.
WIND—Quiz Time.
3:25—WBBM—Paul Brentson, news reports.
3:30—W-G-N—The Smoothies.
WMAQ—Lorenzo Jones, serial [N].
WENR—Beulah Karney program.
WBBM—Meet the Missus.
WCFL—Lorraine Hall.
WIND—News; Xavier Cugat records.
WJJD—Record Matinee.
3:45—W-G-N—Wendell Hall.
WMAQ—Young Widder Brown [N].
WBBM—Missus Goes to a Party.
WCFL—Light Gossip Club.
WENR—Ethel and Albert.
WIND—Milt Herth Trio [C].
WWZR—Music for War Workers.

Listener's Choice

SPECIAL EVENTS.

9:45 a. m.—W-G-N—June Baker interviews Mrs. Katherine Evans of Dale Carnegie institute.

11:00—WLS—Martha Crane and Helen Joyce interview Mrs. George F. Hartford on Bundles for America.

11:30—W-G-N, WMAQ, WBBM, WFL, WLS, WIND, WJJD—President Roosevelt talks at a joint session of congress on "The Crimean Conference." Rebroadcast over WBBM at 11:05 p. m., WMAQ at 11:30 p. m.

3:30 p. m.—WCFL—Lorraine Hall interviews Toni Gilman.

7:30—WLS, WENR—Town Meeting: "Are Colonial Empires a Threat to World Peace?" Participants: Owen Lattimore, Mme. Vijaya Pandit, Robert Boothby, and John W. Vandercook.

VARIETY, COMEDY, AND DRAMA.

1:30 p. m.—W-G-N—Never Too Old: Art Baker quizzes people over 70.

2:15—W-G-N—Words and Rhythm, game based on Chicago Tribune features.

7:00—WBBM—Suspense: Edward G. Robinson in "My Wife Geraldine."

7:00—WMAQ—Frank Morgan Show, with Robert Young. Guest: Cass Daley.

7:30—W-G-N—Agatha Christie's Poirot: "Murder in Red."

7:30—WMAQ—Dinah Shore Open House. Guest: Groucho Marx.

8:00—WBBM—Shower of Stars, with Robert Merrill and Morton Gould.

8:30—WMAQ—Joan Davis-Jack Haley Show.

9:00—WMAQ—Abbott and Costello. Guest: Frank Sinatra.

9:00—WBBM—First Line, with Lt. Sophia Monteville as guest.

9:30—WMAQ—Rudy Vallee Show, with Les Paul. Guest: Monty Woolley.

MUSIC.

Noon—WAAF—Symphonic hour: "Les Eolides" by Cesar Franck.

6:45 p. m.—W-G-N—Say It with Music, with the singing Brandt Sisters.

8:00—WMAQ—Bing Crosby Show, with Eugenie Baird. Guest: Sandra Berkova.

8:30—W-G-N—Treasure Hour of Song, featuring medley from "Vagabond King."

8:30—WENR—Spotlight Bands, featuring Ted Weems' orchestra.

9:00—WENR—Fred Waring's Pennsylvanians.

9:30—W-G-N—Swing's the Thing, with Bob Trendler. Guest: Cab Calloway.

10:05—WIND—Symphonic hour: Requests.

10:30—WCFL—Music Lovers' hour: Schubert's "Rosamunde" overture.

4—W-G-N—News reports; Musical Moods.
WMAQ—When a Girl Marries [N].
WBBM—Paul Gibson program.
WENR—That's for Me.
WCFL—Music Lovers' Matinee.
WIND—News; Vaughn Monroe records.
WJJD—News reports.
4:15—W-G-N—Cass Cagat.
WMAQ—Portia Faces Life, serial [N].
WENR—News reports.
WJJD—Creoners' Fan Club.
WIND—Dinning Sisters records.
4:30—W-G-N—The Music Mart.
WMAQ—Just Plain Bill, serial [N].
WENR—Malcolm Claire, stories.
WBBM—News; Capt. Fielding.
WIND—News; Tommy Dorsey records.
WJJD—Army Picks the Tunes.
4:45—WMAQ—Front Page Farrell [N].
WBBM—Gold Coast Rhythm.
WENR—Hop Harrigan [B].
WJJD—Interlude.
4:55—WCFL—War Commentary.
5—W-G-N—News bulletins.
WGNB—War Workers' program.
WENR—Terry and the Pirates [B].
WMAQ—Moulton Kelsey, news reports.
WBBM—Robert F. Hurleigh, news.
WCFL—News reports.
WIND—News; Names in the News.
WJJD—G. I. Hit Parade.
5:05—WMAQ—Cloyd Head; news reports.
5:10—WIND—Best Sellers.
5:15—W-G-N—Superman, serial [M].
WMAQ—Art Van Damme quartet.
WBBM—The King's Jesters.
WENR—Dick Tracy, serial.
WCFL—Swing band music.
WJJD—1160 Club.
5:30—W-G-N—Jimmie Allen, air adventures.
WGNB—Rhythm Cocktail.
WENR—Jack Armstrong, serial [B].
WMAQ—Vagabonds quartet.
WBBM—John Harrington, news.
WCFL—News reports; Dance Parade.
WIND—Double Feature.
WMBI, WDLM—Gems of Melody.
WAAF—Hollywood Merry-Go-Round.
5:45—W-G-N—Tom Mix, serial [M].
WBBM—The World Today [C].
WENR—Capt. Midnight, serial [B].
WMAQ—Hub Jackson, news reports.
WIND—Musical Motorcade.
WCFL—Hit Tunes.
WJJD—Pan Americana.
5:55—WBBM—Joseph C. Harsch, news [C].

EVENING.

6—W-G-N—Preston Bradley.
WGNB—Fulton Lewis Jr., news.
WCFL—News reports.
WMAQ—Jim Blade and His Music.
WBBM—Robert F. Hurleigh, news.
WLS—Julian Bentley, news reports.
WIND—News reports; musical program.
WJJD—Dave Minor program.
WWZR—The Masters' Album.
6:05—WBBM—The Dinning Sisters.
6:15—W-G-N—Telephone Quiz.
WGNB—Hawaiian Melodies.
WMAQ—J. W. Vandercook, news [N].
WBBM—Music That Satisfies [C].
WLS—Farmer Discussion Club.
WCFL—Raymond Gram Swing [B].
WIND—Danny O'Neil [C].
WJJD—Ranch House.
6:30—W-G-N—John Holbrook, news reports.
WGNB—Broadway Echoes.
WBBM—Mr. Keen Tracer [C].
WMAQ—Supper Interlude.
WCFL—Catch Carter's Column.
WLS—Ervin Lewis, correspondent.
WIND—News; The Spice of Life.
WJJD—Supper Frolic to 8:30 p. m.
WCRW—Dinner Music.
6:45—W-G-N—Say It with Music.
WMAQ—Kaltenborn Edits News [N].
WCFL—Don Artiste, pianist.
WLS—News reports; Latin Serenade.
WIND—Chicago Reporter.
7—W-G-N—Frank Singiser, news [M].
WGNB—One Night Stands.
WMAQ—Frank Morgan Show [N].
WBBM—Suspense, drama [C].
WLS—Earl Godwin, news [B].
WIND—News; Get Into the Swing.
WCFL—Current news.
7:15—W-G-N—Mutual Presents Massey [M].
WLS—Lum and Abner [B].
WCFL—Bing Crosby records.
7:30—W-G-N—Agatha Christie's Poirot [M].
WGNB—Fort Sheridan on Parade.
WMAQ—Dinah Shore Open House [N].
WLS—America's Town Meeting [B].
WBBM—Death Valley Sheriff [C].
WCFL—Dr. Schacher, commentator.
WIND—Capt. Michael Fielding.
7:45—WCFL—Stories; Let's Dance.
WIND—Time to Remember.
7:55—WBBM—Bill Henry, news reports [C].
8—W-G-N—Gabriel Heatter, news [M].
WGNB—War Workers' program.
WMAQ—Bing Crosby Show [N].
WBBM—Shower of Stars [C].
WENR—America's Town Meeting [B].
WCFL—Current news.
WIND—News; Hal McIntyre's orch.
8:15—W-G-N—George Brooks, news.
WCFL—Chester Bowles, talk.
8:30—W-G-N—Treasure Hour of Song [M].
WGNB—Concert Hall.
WMAQ—J. Davis, J. Haley Show [N].
WBBM—Meet Corliss Archer [C].
WENR—Spotlight; Ted Weems [B].
WCFL—Labor news flashes.
WIND—News; Musically Speaking.
8:45—WCFL—Any Bonds Tonight?
WIND—News analysis.
8:55—WENR—M. Mueller, story teller [B].
9—W-G-N—Buddy Franklin's orch.
WMAQ—Abbott and Costello [N].
WBBM—The First Line [C].
WENR—Fred Waring Show [B].
WCFL, WIND—News reports.
9:05—WIND—Bert Wilson, sports.
9:15—W-G-N—Henry King's orchestra.
WCFL—It's Murder.
WIND—Lew Diamond's orchestra.
9:30—W-G-N—Swing's the Thing.
WGNB—Piano Melodies.
WMAQ—Rudy Vallee program [N].
WBBM—Here's to Romance [N].
WENR—The March of Time [B].
WCFL—London Calling.
WWZR—Composers' hour.
WIND—News reports; musical program.
9:45—WGNB—Rhythm Revue.
WCFL—Louie and His Gang.
WIND—Masters of the Ivories.
10—W-G-N—The Lady in Red.
WGNB—Memory Lane.
WMAQ—The Supper Club [N].
WBBM—Jack Kirkwood Show [C].
WENR—Paul Harvey, news reports.
WCFL—Moulton Kelsey, news reports.
WIND—News; Symphonic hour.
10:15—W-G-N—Chicago at Night.
WCFL—Richard Harkness, news [N].
WMAQ—Hub Jackson, news reports.
WBBM—King's Jesters and Janette.
WENR—Herbie Mintz Show.
WEDC—Sweet and Swing.
10:30—W-G-N—News reports.
WGNB—Waltz Time.
WMAQ—Symphonette; M. Piastro.
WBBM—Eugene Read, news reports.
WCFL—Music Lovers' hour.
WENR—Ulmer Turner, news.
WGES—All-Slavic program.
WHFC—Irish program.
10:45—W-G-N—Fulton Lewis Jr., news.
WGNB—Sketch Book.
WBBM—Serenade program.
WENR—Story; Rhythm at Random.
11—W-G-N, WGNB—News reports.
WMAQ—Don Elder, news reports.
WENR, WBBM, WIND—News reports.
WWZR—Music for War Workers.
11:05—W-G-N—Musical Notes.
WBBM—Pres. Roosevelt [rebroadcast].
WIND—Music for Everybody.
11:10—W-G-N—Fighters in the News.
11:15—W-G-N—Billy Bishop's orchestra.
WMAQ—Sam Balter, sports; music.
WENR—Gay Claridge's orchestra.
11:30—W-G-N—Del Courtney's orchestra.
WMAQ—Pres. Roosevelt [rebroadcast].
WBBM—Hal McIntyre's orch. [C].
WENR—Emil Vandas' orchestra.
WCFL—Hans Muenzer's orchestra.
WIND—News; Music That Jumps.
11:45—W-G-N—Musical program.
WBBM—Vaughn Monroe's orch. [C].
WIND—Tab Smith's orchestra.
WCFL—News reports.
11:55—WMAQ—Interlude.
WENR—Musical Interlude.
12—W-G-N—News reports; musical program.
WBBM—Press news [C].
WMAQ—News; Musical Nightcap.
WENR—News reports.
WIND—News; Night Watch to 5:30.
12:05—WBBM—Horace Heidt's orchestra [C].
12:15—WENR—Treasury Salute.
12:30—WBBM—Vaughn Monroe's orch. [C].
WENR—Spree for All.
12:55—WMAQ, WENR—News reports.
WENR—Spree for All.
1:00—W-G-N—News reports.
WBBM—Dance bands to 1:45 [C].

ON SHORT WAVES

LONDON.

The North American Service of the BBC from London includes the following programs today. The frequencies [in megacycles] employed after 4:15 p. m. are: 11.93, 9.58, 9.82, 6.11, 7.26, 9.51. 4:30 p. m.—Front Line Family; 4:45 p. m., news; 6:30 p. m.—Radio newsreel; 7:15 p. m.—Listening Post; 9:05 p. m.—Tomorrow's London Papers; 11:15 p. m.—Topical Survey; 11:30 p. m.—News.

News Broadcasts

MORNING.

5:30—WMAQ	8:15—WLS	9:40—W-G-N
6:45—W-G-N	8:35—WMAQ	10:00—WCFL
7:00—WBBM	8:45—WBBM	10:30—WLS
7:15—W-G-N	9:00—W-G-N	10:45—WLS
7:55—WMAQ	9:15—WCFL	11:00—W-G-N
8:00—W-G-N	9:30—WLS	11:00—WCFL

AFTERNOON.

12:00—WCFL	2:45—WLS	5:00—W-G-N
12:45—WMAQ	3:00—W-G-N	5:00—WBBM
1:00—W-G-N	3:00—WENR	5:00—WCFL
1:00—WCFL	3:30—WIND	5:45—WBBM
1:45—W-G-N	4:00—W-G-N	5:45—WMAQ
2:00—WCFL	4:15—WENR	5:55—WBBM

EVENING.

6:00—WGNB	7:30—WCFL	11:00—W-G-N
6:00—WLS	7:55—WBBM	11:00—WGNB
6:15—WMAQ	8:00—W-G-N	11:00—WENR
6:30—W-G-N	8:00—WCFL	11:00—WBBM
6:45—WLS	9:00—WCFL	11:30—WIND
6:45—WIND	10:00—WENR	12:00—W-G-N
7:00—W-G-N	10:30—W-G-N	12:00—WMAQ
7:00—WCFL	10:45—W-G-N	1:00—W-G-N

[ADVERTISMENT]

Gas on Stomach

Relieved in 5 minutes or double your money back

When excess stomach acid causes painful, suffocating gas, sour stomach and heartburn, doctors usually prescribe the fastest acting medicines known for symptomatic relief—medicines like those in Bell-ans Tablets. No laxative. Bell-ans brings comfort in a jiffy or double your money back on return of bottle to us. 25c at all druggists.

FOR QUICK RELIEF FROM
TIRED, ACHY MUSCLES
• Sprains
• Stiff Joints
• Bruises
• Strains
What you NEED is
SLOAN'S LINIMENT

AIM NEW DRIVE AT ABSENTEEISM IN WAR PLANTS

Olander Offers Union Aid in WMC Campaign.

(Picture on back page.)

With the time required for a job applicant to pass thru a United States employment office cut in half in the last two weeks, the war man power commission yesterday launched a pincers movement against the labor shortage by starting an intensive drive to combat absenteeism in war plants.

William H. Spencer, regional WMC director, cited figures to show that elimination of absenteeism would solve the Chicago area man power shortage.

At the same time, Victor A. Olander, secretary and treasurer of the Illinois State Federation of Labor, said that if the WMC would supply detailed figures on absenteeism, by plants and departments, to the unions, the unions themselves would undertake to reduce absenteeism to an absolute minimum.

Processing Procedure Halved.

It now takes two hours or a little more to obtain a referral for a war job at a United States employment office, a Tribune reporter found yesterday by going thru the line at the USES office at 308 N. Michigan av. That compares with approximately four hours two weeks ago.

Lester Brown, WMC area director, said more than 35 USES interviewers from downstate offices have been brought to Chicago, of whom 17 are in the downtown office. The state unemployment compensation division has promised an additional 30 trained personnel, he said, and the civil service commission has been asked to hire 90 new workers.

Believes 40,000 Took Jobs.

Brown added that February broke all records for persons interviewed and for persons referred to jobs at USES offices here, with 146,789 applicants and 50,500 referrals. Of these, Brown estimated that at least 40,000 found places on war plant pay rolls.

In its drive against absenteeism, the WMC is seeking to attack the problem from the other end by closing the leaks in the employment bucket while pouring in new supplies of labor.

Spencer said absenteeism costs Chicago plants alone the equivalent of 40,000 to 60,000 workers every day and pointed out that the current man power shortage of 55,000 in this area could be wiped out by eliminating absenteeism. The campaign is under the direction of Brown and S. C. Bloom, chief consultant of the division of man power utilization.

Thirteen Cures Suggested.

In individual plant surveys, Brown said, 13 general types of cure for absenteeism will be suggested. These include sending a nurse or other representative to the home of each absentee; telephoning or telegraphing each absentee; return to work interviews; reducing disciplinary layoffs; poster and slogan campaigns; posting absentee records on bulletin boards; prizes for high attendance records; labor-management subcommittees; signing of pledge cards; safety programs; talks by wounded war veterans; wide distribution of information on the effect of absenteeism, and dismissal of chronic absentees.

It was suggested that plants which fail to coöperate in suggested campaigns to eliminate absenteeism might lose hiring priorities.

Cites WMC Responsibility.

Olander, in offering full union coöperation, inferentially laid part of the blame for absenteeism on the WMC for failing to provide adequate figures on specific plants.

"The WMC has the responsibility of maintaining the labor supply," he said. "That necessarily implies guarding against anything that demoralizes that supply. It also involves great care in providing the right sort of conditions within the plants and working out means whereby workers can obtain ordinary necessities of life outside the plants.

"Injuries and accidents inside the plants which now take a terrific toll are largely preventable. Overwork is another cause of absenteeism."

RADIO MEN RAP PLAN TO RAISE FM FREQUENCY

Fear Present Sets Would Be Junked.

Washington, D. C., Feb. 28 (AP).—A federal communications commission proposal that frequency modulation [FM] be moved to higher frequencies met with a generally negative response from the radio industry today.

At a hearing marked by frequent references to such mystic terms as F2 layer, sporadic E, and tropospheric wave transmission, prominent representatives of the radio industry, with one exception, told the commission FM should remain approximately where it is.

See Cost Increase.

They argued that interference in the present band is not the serious matter the FCC claims it is, present FM receiving sets would be made obsolete by a change, FM industrial development would be retarded by a frequency switch, and costs of producing sending and receiving equipment for the proposed wave lengths would be increased.

One of the principal opponents of the change which the FCC contends would be beneficial was Edwin H. Armstrong of New York, pioneer in FM radio.

Favored by Chicagoans.

"It seems to me that the logical order of allocations in the 44 to 108 megacycle [44,000-108,000 kilocycles] band is amateurs at the lower end, FM in the center, and television in the upper end," Armstrong said.

The industry spokesman who has thus far supported the commission's position was Cyrus T. Read of the Hallicrafters company of Chicago. Read said his company's engineers favor the frequency change as a means of eliminating interference and of allowing for post-war expansion.

SEIZE 3, HUNT 9 FOR THEFT IN OPA WAREHOUSE

Office of price administration officials said last night they were seeking nine more Negroes, eight of whom are former employes of its coupon warehouse at 559 E. Illinois st., after the arrest of three men and the seizure of stolen coupons worth 125,000 gallons of gasoline yesterday.

The three seized, all Negroes, were Ezekiel Robinson, 45, of 4326 Vernon av.; Lawrence Collins, 18, of 4444 St. Lawrence av., and Oscar Haywood, 21, of 4949 St. Lawrence av. Capt. William Doyle of Pekin police said the coupons were found in Robinson's home.

L. D. Edwards, chief of the OPA's currency protection division, said his office had recovered 25,000 "R" coupons, still valid, worth 125,000 gallons, and 2,100 "B-4" coupons, for 10,500 gallons, which expired last year. He said burglars robbed the warehouse last Saturday.

Highwood Tavern Owner to Appeal License Case

Joseph A. Jadrich, Waukegan attorney representing the 100 Club tavern at 53 Highwood av., Highwood, filed notice in Circuit court at Waukegan yesterday that Harold Snavely, owner of the tavern, will appeal from the decision of the Illinois liquor control commission Feb. 2 revoking the tavern's license on the ground that it is less than 100 feet from a church.

Father John's Medicine for coughs due to colds
Used 85 Years
Soothes Throat Irritation

HAROLD TEEN

SMITTY

THE GUMPS

Joseph's Coat

[TRIBUNE Photo.]

Dr. W. A. Young, Anti-Cruelty society director, with tricolored male kitten.

The lobby of the Anti-Cruelty society building at 157 W. Grand av. became a museum yesterday when a tricolored male cat went on display. Dr. W. A. Young, director of the society, said the tricolored male feline was the first he ever had seen in his 20 years in animal work.

The newcomer to the Anti-Cruelty society has distinct black, white, and yellow markings.

WOMAN FOUND FATALLY BEATEN IN HOTEL ROOM

Ocean Springs, Miss., Feb. 28 (AP).—The nude body of a dark haired, fair complexioned young woman was found bludgeoned to death in a hotel room here today and Jackson county Sheriff D. O. Newman said tonight she had been identified as Mrs. Leona Pierce, 22, of Denver, Colo.

Newman said identification was made thru personal articles in the hotel room. He said an inquest showed the woman died from two hammer blows on the head.

The sheriff said Mrs. Pierce was the daughter of John Brook of Denver and that she came here to marry Staff Sgt. Herman A. Cole of Roane Mountain, Tenn.

Police were searching for a man who registered with the woman yesterday, giving a fictitious New Orleans address, City Marshall R. C. Miller of Ocean Springs, said.

Lives with G. I. Wife, 15; Gets Year's Supervision

Russell Irwin, 26, a trombonist with Henry Busse's orchestra who is staying in the Hotel Sherman, was released on a year's supervision yesterday in Domestic Relations court by Municipal Judge George B. Weiss after a hearing on charges that Irwin had been living with Mrs. Shirley Brown Simpson, 15, of the Morrison hotel.

TWO'S COMPANY; WIFE'S RETURN MAKES A CROWD

When Mrs. Mildred Kilpatrick Watson, 27, recently returned from a trip to New York, she found two women occupying her apartment at 201 E. Chestnut st. as guests of her estranged husband, John, 40, an importer of men's woolens, she told Judge Michael Feinberg yesterday in Circuit court.

Mrs. Mildred Watson.

The women refused to leave or to let Mrs. Watson in. She moved to a room in the Allerton hotel, 701 N. Michigan av. Mrs. Watson, represented by Atty. Michael Zlatnik, said the room is too small for exercises she is required to take for her health.

Mrs. Watson asked for a court order giving her possession of the Chestnut st. apartment and for an increase in the temporary support of $100 a month she has been receiving since last June on her suit for separate maintenance. Judge Feinberg continued the case to March 30 after Atty. David Canel, representing Watson, said Mrs. Watson does not need more support. "She spends $20 a bottle for perfume," Canel argued.

HUSBAND IN U. S. PRISON, WIFE SEEKS DIVORCE

Joseph Varsalona, who was sentenced to 22 years in the federal penitentiary at Leavenworth, Kas., in May, 1933, for conspiracy to collect ransom thru the mails, was sued for divorce in Superior court yesterday by Mrs. Frieda Varsalona, 36, of 4759 Sheridan rd., a cashier. They were married March 28, 1928, and separated Feb. 1, 1933. Mrs. Varsalona is asking custody of a child, Elaine, 16. Varsalona and Mike Tolarico were sentenced in connection with the kidnaping of Adhemer Huughe of East Moline and Fred D. Deflippe of Spring Valley.

COLDS' MISERIES
Coughing spasms, sore throat, muscular soreness and tightness, irritation in upper breathing passages relieved with dependable VICKS VAPORUB

Capt. Spatz Heads Police Branch of St. Jude League

Capt. Michael Spatz of the East Side station was elected president of the policemen's branch of St. Jude's league at the police organization's 13th annual celebration in Temple hall, 340 S. Marshfield av., last night. Others elected were Lt. William Balswick of the commissioner's office, financial secretary; Lt. Richard Coyne of the Chicago Lawn station, recording secretary; Patrolman John McCann of the bureau of identification, treasurer, and Capt. Michael Ahern of the Rogers Park station, chairman of the executive committee.

WIFE FOUND HANGED.

Mrs. Lillian Bolas, 40, of 4810 Belmont av., was found hanged in her home yesterday.

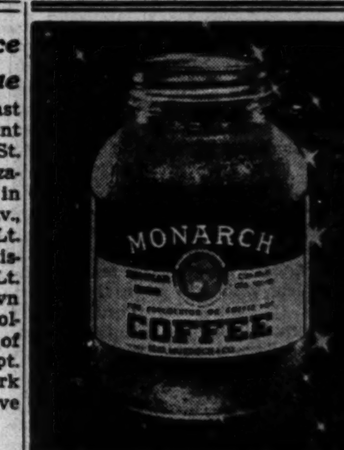

500 other MONARCH Foods—all Just as Good

EDUCATIONAL

CHANCE of LIFETIME!
For the Duration Only
OPTOMETRY
War Course
18 Months in Day Classes
24 Months in Eve. Classes
Formerly 4 College Years
You can work while preparing for this essential profession.
Solves the post-war economic problem of men and women of mature years. Bright professional career for younger students. High School education the only prerequisite. "G.I." students accepted. Starts April 2. Phone Central 3444, day or eve.
Come in for interview, or write
MONROE COLLEGE OF OPTOMETRY
156 N. Wacker Drive, CHICAGO 6

STENOTYPE
The Machine Way in Shorthand
150 to 250 Words per Minute
Wouldn't you like to be a better-than-average secretary earning a better-than-average income? Previous knowledge of shorthand not necessary. Come in for free demonstration and details about training or phone or write for information.
DAY OR EVENING CLASSES
OPEN EVENINGS
Stenotype School of Chicago
9 W. Washington RANdolph 4540

REFRIGERATION and AIR CONDITIONING
18th Year. Train NOW for Post-War New morning and afternoon classes. Evening and spare time courses. Leads to opportunities for employment or shop of your own. Schedule NOW. DETAILS FREE. Phone, write or visit school. VETERANS—ask about G. I. training.
UTILITIES ENGINEERING INSTITUTE
Diversey 8633 — 21 Utilities Building
2314 W. Belden (1 Blk. S. of Fullerton)

Enroll for Classes Now Forming in
ITALIAN
FRENCH—SPANISH
Approved under G.I. Bill
THE BERLITZ SCHOOL OF LANGUAGES
30 N. Michigan Ave., Chicago 2. FRAnklin 4341

LEARN Machinist Trade Tool & Die Making
In completely equipped shops. Also short, special shop courses for essential war and post-war jobs. Learn on actual shop work. Co-educational. Special Counselor for G.I. Training. Write for Free Booklet.
Allied School of Mechanical Trades
1338 S. Michigan, Chicago 5, Ill.

DRESS MAKING
Master College 400 S. State Street
Learn Practical Dress designing, Pattern Drafting, Dressmaking or Millinery for your own use or as a trade. Day or Eve. Personal lessons. Enroll NOW; Est. 1902. Write for free booklet "R"; or Phone WAB. 8075.

COMPTOMETER SCHOOL
Home School of the Comptometer Machine
Day and Evening Classes
COMPTOMETER CO.
1230 Merchandise Mart, Chicago 54, Illinois
Superior 9603

NU Northwestern University
Evanston and Chicago, Illinois.
Eleven full-time schools. Downtown evening classes. Write for catalog now.

DALE CARNEGIE INSITUTE — Midwest Division
Effective Speaking, Human Relations, Personal Development
20 E. Jackson Blvd. Harrison 2165-6

IIT Illinois Tech

DePaul University
Liberal Arts, Law, Commerce, Music, Drama, Secretarial. Days and evenings. Call, write or telephone CENtral 8404 for bulletin
64 EAST LAKE ST., CHICAGO

EDUCATIONAL

Bryant & Stratton COLLEGE
Prepare NOW for future SECURITY, PRESTIGE and HIGHER SALARIES through our SUPERIOR TRAINING.
ENROLL NOW FOR MID-YEAR TERM
VETERANS:
Ask about G.I. training
Executive-Secretarial. Review and "Brush-up" Shorthand. Stenotypy. Typing. Accounting. Bookkeeping. Comptometry. Dictaphone.
DAY OR EVENING CLASSES
For Catalog, Visit, Write or Phone
18 S. Michigan Ave. Tel. Rand. 1575

GROW WITH RADIO
GREAT OPPORTUNITY NOW
America's Oldest School Devoted Exclusively to Radio Broadcasting
Announces Opening of Chicago School
Day and Evening Classes Start
March 12th and 19th
All Instructors Network Professionals
Call, Write or Phone for Free Folder "T"
The SCHOOL of RADIO TECHNIQUE
228 South Wabash Avenue, Chicago 4
Telephone WABash 1513

CHICAGO TECH EST. 1904
DAY and EVENING CLASSES
VETERANS ask about "GI" TRAINING
ENGINEERING—ELECTRICITY
DRAFTING—REFRIGERATION
AIR-CONDITIONING—RADIO
Call, write or phone CALumet 8200
CHICAGO TECH COLLEGE
35 Tech Bldg., 2000 S. Michigan Ave., 16

GREGG COLLEGE
STENOGRAPHERS • ACCOUNTANTS
SECRETARIES • COURT REPORTERS
Intensive courses . . . Register NOW. Call, write or telephone STA. 1881 for illustrated catalog.
Special Counselor for G. I. TRAINING
Dept. T. 6 North Michigan, Chicago 2, Ill.

Be a Medical Laboratory and X-Ray Technician
U. S. Govt. Hospitals and Doctors need laboratory technicians. 6 to 10 months' course. X-Ray, Urinalysis, Bacteriology, Hematology, Blood Chemistry, Laboratory Technique. Co-educational. Approved for G. I. Training.
Chicago College of Laboratory Technique
410 S. Michigan, Chicago 5 Web. 3230

DRESSMAKING
FOR PERSONAL USE
Day and Evening Classes
VOGUE SCHOOL
116 So. Michigan Ave. STAte 1456

HIGH SCHOOL—PRE-LEGAL
IN SHORTEST POSSIBLE TIME
Days—Evenings—Home Study
190 N. State St. FRA. 4122-3-4-5
DODD-HARRIS SCHOOL
Established 1892—State Chartered 1930

WALTON SCHOOL of COMMERCE
Learn Accounting Day & Evening Classes or Home Study
1161R—332 S. Michigan Ave., Chicago 4

LEARN DRESSMAKING
Designing, Pattern Drafting, Millinery
FOREST ACADEMY 36 S. State

CENTRAL YMCA COLLEGE
Liberal Arts—Commerce—Secretarial—Music—High School. FULLY ACCREDITED. Co-Educational. Day and evening. Low tuition. Free Catalog T. 19 S. La Salle Central 6757

moser STENOGRAPHIC SECRETARIAL
DAY AND EVENING COURSES
WRITE OR CALL FOR FREE BULLETIN
57 E. JACKSON WABash 7377

A CHALLENGE TO YOUR SKIN

Containing Biodyne R.

Night Cream $4.50*

Day Cream $4.50*

Biodyne R . . . not a hormone . . . but a newly discovered natural cellular substance . . . that stimulates the vital oxygen intake of the skin's tiny cells . . . now incorporated in S. R. F. creams to help your skin feel fresher, younger . . . look smoother and softer. Let your skin accept this challenge to new beauty . . . use S. R. F.

Cosmetics, Street Floor. Also Oak Park

*Plus 20% Fed. Excise Tax

The FAIR
Chicago • Oak Park

BARE RED TIES OF 10 OFFICERS IN U. S. ARMY

Communist Party Links Are Established.

BY WILLARD EDWARDS.
[Chicago Tribune Press Service.]

Washington, D. C., Feb. 28.—Evidence was disclosed tonight which appeared to contradict the testimony yesterday of high war department officials that no Communist has been given an army commission.

The names of 10 army officers, about whose Communist connections there can be little question in the light of official records, have been obtained by THE TRIBUNE and turned over to a member of the house military affairs subcommittee investigating the army's recent directive permitting the commissioning of Communists.

These names were obtained in a brief preliminary investigation which indicated the presence of a large group of Communists holding army commissions. An army intelligence officer estimated the number as "at least 500."

Boast of 10,000.

The Communist Political association, successor to the Communist party, has boasted that it has more than 10,000 members in the military forces. Inquiry indicates that many of these hold highly confidential posts involving what the army calls "sensitive duties."

Assistant Secretary of War John J. McCloy and Maj. Gen. Clayton Bissell, head of army intelligence, sought in their testimony before the subcommittee to dismiss the commissioning of Communists as "largely an academic question." Gen. Bissell said: "I know of no case of any man who was ever a member of the Communist party who has been commissioned."

Officers Are Listed.

Against this statement may be set the following list of officers and an account of their communistic connections:

Maj. Edward Newhouse, who occupies an important and highly confidential post on the staff of Gen. Arnold, chief of staff of the army air forces. He attended the Tehran conference between President Roosevelt, Prime Minister Churchill, and Dictator Stalin and was decorated by the soviet marshal for undisclosed services. He entered the army after Pearl Harbor.

Newhouse was a member of the staff of the Daily Worker, official Communist organ in the United States, and has openly admitted in his writings that he was a member of the Communist party. He was also a contributor to New Masses, official Communist magazine.

One Picketed White House.

Together with Earl Browder, head of the Communist party, Newhouse signed in 1935 the "call for a congress of revolutionary writers" which was addressed "to those who have clearly indicated their sympathy to the revolutionary cause; who do not need to be convinced of the decay of capitalism and the inevitability of revolution."

Lieutenant Milton Wolff, present assignment unknown. He was a member of the Young Communist league and national commander of the Communist-controled Veterans of the Abraham Lincoln Brigade. He was a staff writer for the Weekly Review, published by the Young Communist league. He was also a supporter of the American Peace mobilization, branded subversive by the attorney general, which picketed the White House during the period of the Stalin-Hitler nonaggression pact.

Lt. Irving Goff, present assignment unknown. He was a speaker at the Communist Workers' school in New York City in 1941, and the Daily Worker publicized his talk. He went on record in the official Communist daily as protesting against the imprisonment of Earl Browder, Feb. 22, 1941.

Official of Brigade.

Lt. Irving Fajans, present assignment unknown. He was cited on the Young Communist league honor roll, according to the yearbook of the organization in 1938. He was secretary treasurer of the Communist controled veterans of the Abraham Lincoln Brigade.

Lt. Jerome Cook, present assignment unknown. He was the signer of a statement defending the Communist party which appeared in the Daily Worker, March 5, 1941. He was a member of the Young Communist league in St. Louis, and listed as a member of the Communist party in that city in congressional hearings. Cook was a member of the American League for Peace and Democracy, cited as subversive by the attorney general, and signer of a statement defending William Schneiderman, a leading Communist organizer.

Appeals for Support.

Lt. Jerry Trauber, present assignment unknown, was a member of the executive board of the International Workers order, which Atty. Gen. Biddle labeled as one of the strongest communist front organizations. Trauber in the Daily Worker publicly appealed for support of the Communist party press together with a number of Communist leaders.

Lt. Richard L. Criley, former head of the Young Communist league of California, spoke during the army hour radio program May 21, 1944, on his assignment in Sicily handling labor affairs for the civil administrative organization.

The following officers were members of the Abraham Lincoln Brigade of which Browder boasted that over 60 per cent were members of the Communist party: Lt. Vincent Lossovski, Capt. Harry Schoenberg, and Lt. Dick Kenny.

Crowd Attracted by Blaze Fatal to One

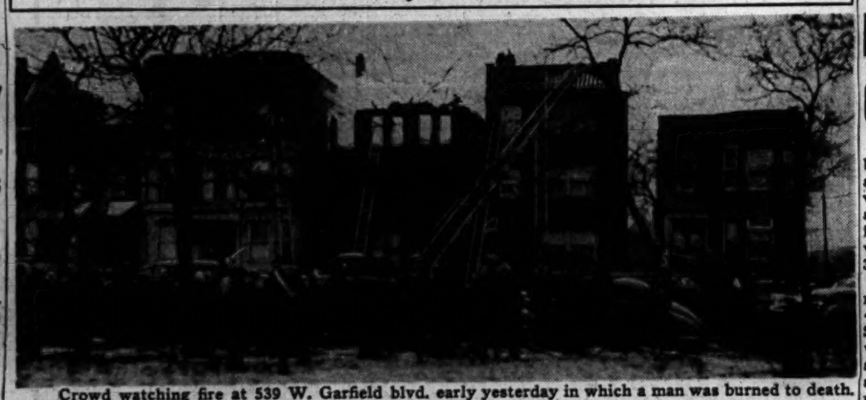

Crowd watching fire at 539 W. Garfield blvd. early yesterday in which a man was burned to death.

15 Escape Unhurt

A fire which swept a three story brick apartment building at 539 W. Garfield blvd. early yesterday caused the death of Paul Wukovitz, 42, and serious injuries to his wife, Rose, 45, and daughter, Mrs. Lilljan Hefeli, 20, an expectant mother. Fifteen persons escaped uninjured from the burning building.

Mrs. Wukovitz and her daughter jumped to the sidewalk from a third story window. They were taken to St. Bernard's hospital, where Mrs. Wukovitz was reported in a critical condition. Her husband's charred body was found near the window of their apartment.

Chief Fire Marshal Anthony J. Mullaney said the origin of the fire had not been determined.

CAFE OPERATORS DRAFT RECIPE TO END CURFEW

A delegation representing the nation's cafe owners will formally present a substitute plan calling for normal hours six days a week and complete closing on the seventh instead of the present midnight curfew, Milton T. Raynor, representing the Chicago Cafe Owners association, said yesterday after his return from a conference in Washington, D. C.

The delegation, Raynor said, will present the alternate plan to War Mobilization Director Byrnes on Monday or Tuesday. The group will be headed by Rep. Kelly (D., Ill.).

Meanwhile, effect of the curfew on business in Chicago night spots was analyzed. Thomas Rosenberg, Raynor's law partner, said the cafe owners estimated that the average cafe had suffered a 60 per cent decrease in revenue.

Rosenberg estimated that more than 3,000 cafe and tavern employes will be fired if the curfew remains in effect.

Jack Ure, supervisor of the United States employment office for the West Madison street district, said 1,500 persons applied for jobs Tuesday morning and 2,100 yesterday, compared with 638 Monday morning, before the ban went into effect.

State, Other Officials Cut Driving by 32 Million Miles

Springfield, Ill., Feb. 28.—Illinois' state, county, and municipal governments last year reduced their automobile usage by 32 million miles, Gov. Green said today after conferring with Wesley W. Polk, chief highway engineer who acts as state governmental mileage administrator. The state alone cut its mileage 24 million below peace time levels, saving $1,311,000, Green reported.

FARM CRIPPLED BY DRAFT; QUIZ ON BOARD ASKED

C. A. Hughes, Cook county farm bureau agent, said yesterday he had asked state selective service to investigate the Flossmoor draft board, after he had learned that the drafting of two young farmers Saturday will force into idleness more than 325 acres of rich farm land.

The investigation is sought as the result of an affidavit by Tunis Swets, 47, of route 1, Chicago Heights. Swets charged that P. W. Goodson, wealthy Bloom township farmer and board member, offered to buy a herd of 20 purebred hogs that is up for sale as a result of the board's action in drafting Swet's son, John.

Swets said yesterday that his two sons, John, 22, and Clarence, 20, had operated his 40 acre farm, plus 86 acres of rented land, for the last four years. Last year, the brothers produced 3,000 bushels of onion sets, 10,500 pounds of asparagus, sold $3,000 worth of tomatoes, fed 157 hogs and 32 feeder cattle, besides planting 20 acres of sweet corn and enough field corn to supply them two seasons.

Younger Son Drafted First.

Last fall Clarence was drafted and an estimated $1,000 worth of tomatoes rotted in the sun because of the boy's absence from the farm. When the father protested to the board, he says he was told by board members: "The country has enough food for five years. It doesn't make any difference if your tomatoes rot."

On Jan. 4, John was placed in 1-A, and again the father went to the board to protest. The board again mentioned the vast amounts of food the government had stored, and then advised him to sell his live stock and equipment, Swets recounted.

"When I told them I had 20 purebred, registered hogs, Goodson [Goodson owns 800 acres of land] said, 'I'll come over and buy them.'

Board Member Silenced.

"Then the other board members hushed him up, and told him he'd have to transact his business outside of selective service meetings."

Hughes said a similar case involved a youth named Emil Juergens, 20, hired hand for William Andres, near Chicago Heights, who will be inducted Saturday with John Swets. As a result, Andres will have to sell a herd of 27 purebred Holsteins, Hughes said.

One board member, who refused to be quoted by name, admitted last night that Goodson offered to buy Swet's hogs, and that he was reprimanded by other members. He added, however, that the Flossmoor board had exhausted its supply of man power and had been forced to draft farm youths.

Appeals Turned Down.

The board member also asserted that all those who will be inducted Saturday have made appeals and lost, and that in most cases their induction had been recommended by the Cook county agricultural war board, of which Hughes is a member.

Members of the Flossmoor board are Date W. Jurgensen, Glenwood, chairman; H. R. Gordon, and Harry Karsters, Flossmoor, and Goodson. The appeal agent is Walter Wiles, Flossmoor.

Mines Bag Over 1,000 Enemy Ships, British Say

LONDON, Feb. 28 (AP).—More than 1,000 enemy vessels—warships, supply ships, and coastal craft—have been sunk or damaged by British mines since the outbreak of war, the admiralty announced tonight. Probably more than 60 per cent of this number struck mines laid by R. A. F. planes, the statement said.

WE BUY DIAMONDS
Get Our Prices Before You Sell
FIDELITY
5 South Clark St.
Ground Floor Morrison Hotel Bldg.

Serve Tea at its Best

"SALADA" TEA

In Packages and Tea Bags at Your Grocer's

GIVE YOUR CHILD THIS GREAT RUB QUINTUPLETS USE FOR CHEST COLDS!

© Kay Features Syndicate All Rights Reserved.

- To Promptly Relieve Coughing
- Make Breathing Easier
- Break Up Congestion in Upper Bronchial Tract, Nose, Throat

Ever since Quintuplets were tiny tots — whenever they catch cold — their chests, throats and backs are rubbed with Musterole. Good old reliable Musterole has helped the amazing 'Quints' thru many a freezing cold winter of coughs, sore throat due to chest colds.

Always have a jar of Musterole ready when colds strike your family!

Musterole gives such wonderful prompt relief from coughs, sore throat and aching muscles due to chest colds because it's more than just a "salve."

Musterole is what so many Doctors and Nurses call a *modern counter-irritant.* It actually helps *break up congestion* in upper bronchial tract, nose and throat. And so much easier to apply than a mustard plaster. White, stainless—just rub it on. *"No fuss! No muss with Musterole."*

Wonderful For Grown-Ups, Too! IN 2 STRENGTHS

MUSTEROLE

BUY MORE WAR BONDS AND STAMPS

$4.45

PATENT LEATHER SHINES IN *Styles of the Stars!*

$4.45

$4.99

$4.45

$4.45

NO MAIL ORDERS

Glamorous stars like Merle Oberon, Jane Wyman and Joan Leslie wear them. See how small and pretty *your* feet look in a pair of these sleek black patent leathers. Pumps or sandals.

Burt's

Shoe Styles of the Stars

42 So. State St., cor. Monroe

225 So. State St. — 4034 W. Madison St.
2756 Milwaukee Ave. — 6338 So. Halsted St.
3222 Lincoln Ave. — 1139 Lake St., Oak Park

SEARS Hit Parade for Spring!

COAT CLASSICS

First love for Spring—a casual coat to toss over everything. These feature the new soft details and spirited colors you've been asking for! A grand collection; budget priced.

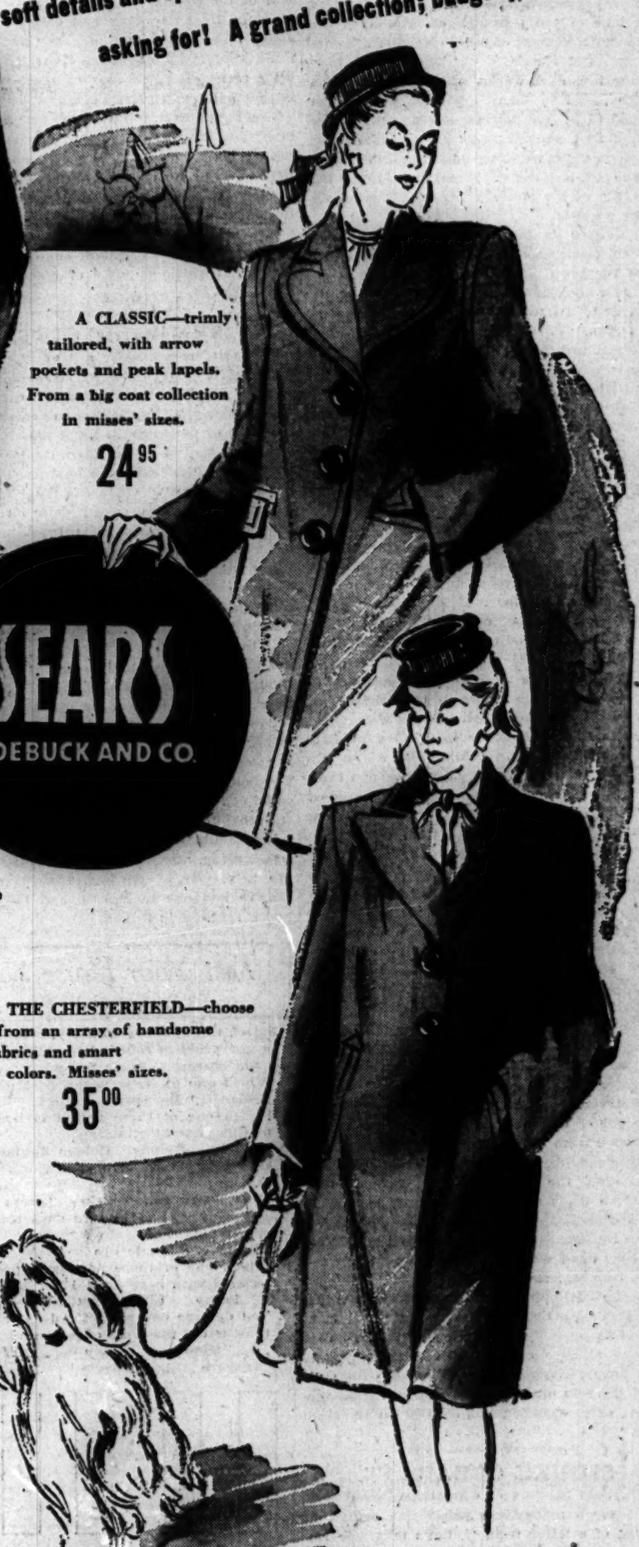

A CLASSIC—trimly tailored, with arrow pockets and peak lapels. From a big coat collection in misses' sizes.

24.95

BOXY CASUAL—as perfect with suits as it is with little dresses. Misses' sizes.

29.95

THE CHESTERFIELD—choose it from an array of handsome new fabrics and smart colors. Misses' sizes.

35.00

SEARS ROEBUCK AND CO.

They're all here

CHESTERFIELDS... BOXY CASUALS...

BELTED COATS... TOPPER COATS

And remember—you can choose your complete Easter wardrobe at any of Sears fashion centers.

Use Sears easy payment or will call plan.

To the prices quoted approximately 2% will be added to cover Illinois Retailers' Occupational Tax expense.

7 CHICAGO STORES SEARS

DOWNTOWN: Van Buren and State
NORTHWEST: Irving Park and Cicero
NORTH: 1900 West Lawrence
WEST: 900 South Homan
63rd ST.: 63rd and Halsted
SOUTH: 79th and Kenwood
WESTERN: 62nd and Western
ALSO: Gary, Indiana

Chicago Daily Tribune

THE WORLD'S GREATEST NEWSPAPER

FOUNDED JUNE 10, 1847

14 ★★ THURSDAY, MARCH 1, 1945.

ENTERED AS SECOND CLASS MATTER MAY 14, 1903, AT THE POSTOFFICE AT CHICAGO, ILL., UNDER ACT OF MARCH 3, 1879.

All unsolicited articles, manuscripts, letters, and pictures sent to The Tribune are sent at the owner's risk, and The Tribune company expressly repudiates any liability or responsibility for their safe custody or return.

THE RECORD OF THREE YEARS.

The Japs continue to immolate themselves on Corregidor. They have been exterminated on Verde Island, which commands the shortest supply route from the United States to Manila. The mopup in Luzon goes forward and Lt. Gen. Smith of the marines says the worst appears over at Iwo. Hard fighting and more casualties lie ahead, but the issue is no longer in doubt.

We have freed the Philippines. The final defeat of Japan, now groggy, with its relic of a navy in hiding in some port as remote as possible from the advancing American bomber bases, will avenge Pearl Harbor if that disaster has not already been avenged. The time is appropriate to recapitulate the events of the last 38 months and review some of the forces that shaped those events.

We have been a long time going back to Bataan. The navy's pre-war plan did not envision that it would be lost. Those plans were rendered hopeless by Pearl Harbor. The forces in the Philippines, ill equipped, neglected by the burocrats, stripped of the effective part of their air force after the fighting started, fought in a gallant but foredoomed cause. We have been a long time regaining the ground in the Pacific that was sacrificed by Washington.

We can take pride in the victory. It is essentially an American victory. The Australians fought valiantly beside us to free their own territories and still are engaged in extensive operations in that area. Other aid has not been worth acknowledgment. The victory which has avenged Bataan, which has freed the people of the Philippines, and which has advertised the American principle of freedom to a world of backward empires, reluctant to put the welfare of their colonial subjects ahead of the profits of exploitation, has been the work of the American people.

It has also been a victory for American public opinion which marched slowly at first and then with greater force and greater indignation compelled a reluctant administration to the grudging provision of the forces that made the advance possible. THE TRIBUNE takes pride that it led the crusade for this American war almost from the very day that the fighting started.

This newspaper takes pride that in the fight to compel recognition of the vital importance of the war in the Pacific we incurred the enmity of the Communists and the royalists, who from the day of Pearl Harbor onward conducted violent propaganda to divert American attention from the area in which our vital interests lay in order to use the power of this country to advance the interests of their alien masters. We take pride in our triumph over those propagandists who would have sacrificed the rescue of the prisoners of Bataan to the greater advancement of the imperialist schemes of Communist Russia.

In the first dark weeks, when false optimism still prevailed in many quarters, we did not succumb to it. We foresaw five months before the end at Corregidor that it was inevitable, but we said "even if we lose the Philippines we shall not lose the war," and we outlined the possibility of the strategy that has since made victory possible.

We warned on Jan. 11, 1942, after the Japanese had disclosed their barbarity by the bombing of the open city of Manila, that their defeat "is a long, hard task, but we must commit ourselves to it if we are to retain our integrity as a nation." Three days later we said: "It is the sound principle of war to concentrate on the principal and proximate enemy. For the United States that enemy is Japan."

Mr. Churchill met Mr. Roosevelt in Washington in the early weeks of the war and won him to the ill-considered decision to subordinate the Pacific war in order to bolster the British and Russians in Europe. We protested on Jan. 24, 1942: "For the moment a large part of the American public appears to be almost indifferent to the fate of the battered garrison at Corregidor and on Luzon. Perhaps there are some in Washington who think that this move will persist, come what may. If so, they are going to get the surprise of their lives."

The forecast proved true. The administration was more susceptible to the Communist and royalist propaganda than were the people. Aid to the gallant little forces in the Pacific outposts to which we managed to cling was grudging and slow. The whole force of a publicly financed propaganda machine and of an un-American section of the press was turned loose to distract attention from the war against Japan and even, on occasion, to revile our most brilliant leader in that war, Gen. MacArthur.

The movement a year ago to nominate MacArthur for the Presidency had no source in any ambition of his. It sprang purely from the political consciousness of the American people who recognized that, by backing him, they could force attention to the fighting which they recognized in their very bones was most vital to the interests of their country. It was not until the plea for proper conduct of Pacific operations appeared in the only language that Mr. Roosevelt understands—the language of votes—that the military forces were made available for victory.

Whatever good and whatever future security come out of this war for the American people will come from our victory in the Pacific. The more eloquently Mr. Churchill defends the Yalta deal, the more clear it becomes that American ideas are not to be incorporated in the reorganization and reconstruction of Europe. Europeans are glad to have lend-lease, but they don't want the Bill of Rights.

We believe, however, that there will roll forth from the Philippines a spirit of freedom which will prove irresistible. Its echo, striking back into this country, will discountenance that strange alliance of Communists and royalists who have striven so mightily, and with such tragic success until now, to destroy the Republic for their opposing but equally un-American ends.

SIDNEY CLEARS IT.

Rep. Paul Stewart of Oklahoma described to the house a momentary palpitation caused by receipt of a letter from Collier's magazine saying it was offering a $10,000 prize to be offered the senator and representative "who best serve their country during the present year." The judges were to be "a committee of distinguished Americans." Mr. Stewart said that for a moment he saw the committee considering his record—but only for a moment. For then on the list of "distinguished committeemen" his eye lit on the name of Sidney Hillman, head of the CIO's political action committee.

"My astonishment," said Mr. Stewart, "would have been no greater had I found the name of King Herod on a list of great humanitarians. Mr. Hillman spent a great deal of time trying to defeat me in the last election. I could not delude myself that I would be selected for honest and intelligent public service with Mr. Hillman as one of the distinguished Americans on the committee."

Collier's evidently is abiding by Mr. Roosevelt's admonition, 'Clear everything with Sidney." The PAC chieftain can be counted upon not to be the most disinterested judge in the world. Whether Collier's handful of silver will influence the acts of legislators is a collateral consideration. If Mr. Stewart has a little spare time he might investigate whether a violation of the corrupt practices act is involved.

"A FAIRER CHOICE."

Prime Minister Churchill has so long been the orator, has spoken so often, and frequently with such effect upon his auditors, that he now seems to have fallen victim to his own spell. In his speech to parliament on the doings in the Crimea he exhibited the symptoms of this self-hypnosis. He seemed to think that if he said it, it had to be so.

Mr. Churchill demanded the usual vote of confidence. When he gets it he can congratulate himself that the morality of the settlement, and his own statement of its meaning, have been upheld. It will be convenient for him to overlook the fact that his Tory confreres, who constitute the overwhelming majority of the house and who have not submitted themselves to an election in 10 years, cannot overthrow him without overthrowing themselves.

Fresh from the conference where he, and Stalin, and Mr. Roosevelt decreed the extinction of three sovereign states, the partitioning of a fourth, and the compromising of the independent existence of how many others no one yet knows, Mr. Churchill self-righteously proclaimed, "I am sure that a fairer choice is open to mankind than they have known in recorded ages. The lights burn brighter and shine more broadly than before. Let us walk forward together."

There will be some Poles, said Mr. Churchill, among them the brave men who fight in the Polish uniform under British command, who will not care to return to the Poland that is left them. Mr. Churchill did not deal with the tender fate which these men might expect, nor with the tragedy of soldiers who for five and one-half years fought for the image of a country which has now been wholly altered by three statesmen of alien lands. To these men without a country Mr. Churchill offered the dubious reward of asylum in Britain from the trials of existence in the new Poland. He would spare them the tyranny which their silent countrymen must suffer.

"The United States," said the prime minister, "has entered deeply and constructively into the life and salvation of Europe." The translation would be that this country shares the guilt. Our Constitution mentions that the President's initiative in foreign affairs is subject to the consent of the senate, but Mr. Churchill has gone his willful way so long and called it national policy that it is understandable that he should think that Mr. Roosevelt is the United States. With satisfaction, he sees us up to our necks in the strife and rivalries of a restless continent.

The king's first minister has succeeded only in persuading the stupid that imperial tyranny can be passed off as justice and morality. We shall soon be hearing Mr. Roosevelt's apologia. What bright countenance will he seek to put on the moral bankruptcy disclosed by these shabby decisions? Perhaps he can borrow a phrase from the other orator and confess that he is giving the world a peace of blood, toil, tears, and sweat.

SYMBOLIC GIFTS.

There is, presumably, a language of diplomatic gifts just as there is a language of flowers. Possibly, then, when Mr. Churchill recently presented Ibn Saud with a comprehensive selection of perfumes, the gift was intended to symbolize the wish that Saudi Arabia would always smell nice in British nostrils. The compliment was returned when Ibn Saud handed Mr. Churchill a golden sword with its unspoken hint that Britannia's present military instrument is somewhat blunted.

And now we come to Mr. Roosevelt's gifts at Yalta to Mr. Churchill and Mr. Stalin which took the form of the fourth inauguration medal cast in fine gold. It would embarrass Mr. Roosevelt to express in words to his colleagues how heavily he was indebted to them for the fourth inauguration. The medal told Mr. Churchill that the good work done by his Anglophile following on the seaboard had not been overlooked. The copy given to Mr. Stalin told him the same story as to his Browders and his PAC. The substance of which the medal was cast could convey the thought that there is gold for such helpful allies in them thar elections.

We should like to think that Mr. Roosevelt was hinting, also, that in this country elections are held, war or no war. It's 10 years since they've had one in Britain and they've never had a real one in Russia.

Test Your Horse Sense

By Dr. George W. Crane

Select the answers which you consider best. The last problem counts five points. Then look for the correct answers below.

1. Which one of these is not part of a violin?
   Bridge Bowsprit Fret Tail piece
2. Which one of these names is inappropriate in this general grouping?
   Mexican Kidney Golden Bantam String
3. In military terminology, dragon's teeth pertain to
   Tank traps Slit trenches Rivers Pillboxes
4. The winner of a 100 yard dash breaks which one of these?
   Ribbon Electric eye Tape Cross bar
5. Which one of these flowers is popularly associated with next April 1?
   Pansy Lily Sunflower Dahlia
6. You deserve one point for each correct identification of the types of joint sketched below.
   ____Spline ____Lap ____Tongue and groove ____Dovetail ____Housing

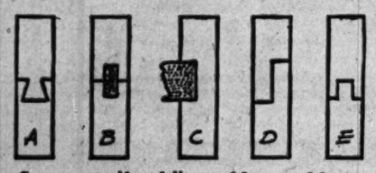

Score yourself as follows: 0-2, poor; 3-6, average; 7-8, superior; 9-10, very superior. [Note—The last question counts five points].

[Reg. U. S. Pat. Off.: Copyright: By The Chicago Tribune.]

ANSWERS.

1. Bowsprit. 2. Golden Bantam is corn. 3. Tank traps. 4. Tape. 5. Lily [Easter]. 6. B—Spline. D—Lap. E—Tongue and groove. A—Dovetail. C—Housing.

A LINE O' TYPE OR TWO

How to the Line, let the quips fall where they may.

Ser. U. S. Pat. Office

FIRST IN PEACE.

The first national cheers over the birth of quintuplets were heard in the reign of the first Roman emperor, Augustus, about 1,900 years ago. The emperor was propagandizing for larger families because the old Latin breed had been thinned out by civil wars. When a slave girl became the mother of quintuplets, he caused a monument to be erected in her honor. If there was any applause for the father, history is silent on the point. This incident was recorded by a Roman author named Aulus Gellius.

* * *

The first fossil bones of mankind's geologic forerunners were found in 1857 in a cave near Düsseldorf, Germany. This creature was subhuman, but his effigy can be seen in natural history museums all over the world, labeled Neanderthal Man. The site of the discovery was set aside as a national park and tourist objective. American soldiers may be visiting it soon. The actual bones—top of skull, femurs, portions of shoulder blade, ribs, and pelvis—are, or were at last report, in the university town of Bonn.

* * *

The first men to wear trousers were the barbarians so often denounced by the ancient Greeks, so often slaughtered by the Romans. These contemptible ruffians were scattered all over northern Europe and Asia Minor. When the Roman armies campaigned in Gaul and Germany their barelegged soldiers complained about the winter climate and adopted the Gallic *bracae*. The word survives in English as "breeches," in Scottish as "breeks."

"BROWN-OUT" IN THE LOOP.

The flashing jewels of the night's dark crown
No longer gleam, as war's constraining hand
Snuffs out the candle, and the dull, cold town
Has lost the parapets of fairyland.
No more the high allure of bright display
As gala casements show a world unreal
With waxen manikins, forever gay
In languid loveliness—and sales appeal.
Yet while steel skeletons loom gaunt and grim
Against a sky that grants oblivion,
And gloomy windows mirror walks gone dim
Without the magic of their floodlight sun,
With you beside me each drab, canyoned street
Seems still a wonderland, surpassing sweet.

Quizzicuss.

It's Tough When Your Name Is Clough.

Linemaster: Some years back, in an investigation of "-ough" words, you found, I believe, some seven possible pronunciations. This is to advise you that, despairing of ever teaching the world how to pronounce Clough, which rhymes with tough, I am about to drop that name and return to my native state—Crary. In addition to the seven ways, I am frequently pronounced Clugg, and that completes my burning up.

Rather than add to the confusion of an already scrambled world, I have therefore arrived at this momentous decision. Emerson Hough and Arthur Hugh Clough may have been able to stand it for a lifetime, but I have had enough.

Ruth Crary Clough, née [hey, hey] Crary.

PARTY AFTERGLOW.

It's better to do all the dishes at night
When guests have gone home, don't you think,
Than leave them to dim a day otherwise bright,
Stacked formidably in the sink?
At night you can coast on momentum acquired
As banter was tossed to and fro;
You talk to each other, forget you are tired,
Companionship keeps you aglow.
"That story of Frank's was a pip," she will say,
In elbow-deep soapsuds immersed,
"Would you please explain it?" (You blush in dismay.)
"And *hasn't* Joe Doaks got a thirst!"
The glasses are safely put back in their place,
The good dishes neatly arrayed,
And next comes the silver arranged in its case,
The pots and pans end the parade.
You wearily wander upstairs, close to dawn,
But memory, lingering bright,
Will say the best part's when the guests are all gone
And dishes are done, late at night.

Casual.

An Echo from World War I.

Linemaster: I hope that when the American army reaches Coblenz some of the correspondents will tell us the latest news about Ehrenbreitstein [Feb. 24], which has been a mystery since the last war. When our soldiers were stationed in Coblenz after World War I., two of the boys from our town must have been thoroly bored. When they returned home they were asked about their experiences and were reticent. When Cy and Herman were asked, "Did you explore that ancient castle-fortress, Ehrenbreitstein, high up on the mountain?" they answered, "Naw. There was an old pile of junk up there on the hill, but we didn't climb up to it. All we wanted to do was to come home."

O. W. M.

New lipstick shades are represented by such names as Purple Passion, Cinnamon Cerise, Forever Ember, and Fluorescent Flame. Give us back the good old days when a girl washed her face occasionally and we didn't run the risk of coming down with a severe case of painters' colic every time we *stole* a kiss.

Hig.

When Aunt Caroline tries to hurry Uncle Lemuel, she calls it rushing the growler.

Eve.

It's time for Hitler to begin worrying about the ides of March.

CHARLES COLLINS.

Friend of the Yanks

[Advice and assistance on draft and military questions and problems of dependents of service men and veterans are given here or by mail if a stamped envelope is sent. Personal advice and assistance are given to veterans by appointment.]

E. T. J. writes: I am married, have two children, and am employed in a war plant 10 hours a day. Due to my wife's illness and the children requiring operations and hospitalization, a lot of bills piled up. I accepted a job in addition to my regular work as a bartender three nights a week. My draft board told me to quit this extra work and work those hours as overtime in the war plant or it would put me in 1-A. Does it have authority to control a person in such a way?"

Send the number and location of this local board to the State Director, Illinois Selective Service headquarters, Springfield, Ill., accompanied by your statement of the board's attitude. As long as you are employed full time in war production, what you do with your spare time is not a matter with which your local board should properly concern itself. If the board attempts to reclassify you, appeal the reclassification at once.

J. O. asks: "I am a World War II. widow drawing a pension and insurance benefits. During my husband's service I got badly in debt. Can I borrow on my insurance benefits or pension from the government?"

There is no provision in the laws or regulations whereby any government agency is authorized to lend or advance you money on your pension or insurance benefits.

HOW TO KEEP WELL

by Dr. Irving S. Cutter

The following article was prepared in advance by Dr. Irving S. Cutter before the illness which resulted in his death Feb. 2.

[Copyright: 1945: By The Chicago Tribune.]

APPETITE AND EATING HABITS.

APPETITE may be defined as the pleasant anticipation of eating. It may be quite different from hunger and is dependent upon a large number of factors. The memory of a pleasant meal, associated with sight and smell, all play a role. Nor do the needs of the body necessarily regulate the sensation. A person afflicted with severe illness may be literally starving to death and still have no desire for nourishment.

Loss of appetite [anorexia] may be an early indication of disease, either mental or physical. An animal, placed in an unfavorable, unpleasant environment, may lose its relish for food altho no actual trouble is present.

Distaste for edibles, appearing in a hitherto healthy adult who has experienced no change in his surroundings and who is not disturbed emotionally, should be investigated. It may be a warning signal of danger. In children, however, the symptom is rather common. Irregular habits, unbalanced menus, or worry may be responsible. The constant nagging of a mother may be the underlying cause. It is unwise to force a youngster to eat, as a psychic conflict may ensue.

Well prepared dishes should be served at certain set hours. There should be no discussion concerning its consumption. If the little one refuses to indulge, the plate should be removed without comment or obvious concern. No reward should be offered nor should candy or other delicacies be allowed. The normal child will enjoy the next meal without argument.

It is also important that parents give a good example. A father or mother who is continually criticizing or fussing will have no success in training junior.

We should keep in mind that the symptom may be the product of the imagination of the mother. Grownups often have a mistaken idea concerning the capacity of their offspring. If the youngster looks the picture of good nutrition, is active and normal in every way, and the physician can find nothing wrong—"poor appetite" may safely be forgotten.

There is a group of patients whose intake of vitamin B is inadequate. This may result in anorexia. The vitamin may be taken in concentrated form until such time as a balanced diet is supplying essential requirements.

The nose, throat, and mouth should be examined carefully to rule out conditions which may make chewing and swallowing painful. Exercise, which lowers the level of the blood sugar, is an excellent stimulant and may be all that is necessary in an individual leading a sedentary life.

It should be remembered by the obese that because the craving for calories is enormous, this does not mean that the system demands nutriment. The eating habit may have been acquired too well.

ERYSIPELAS.

L. F. writes: What can be done for recurrent attacks of erysipelas?

REPLY.

An examination might disclose the presence of streptococcus germs elsewhere in the body—sinuses, teeth, tonsils, etc.—which may be acting as the source of this infection. Vaccines and X-ray are helpful.

SIZE OF HEART.

D. K. writes: Can anything be done to help the condition of a cardiac enlargement?

REPLY.

This depends on the cause. The heart enlarges in an attempt to overcome some defect or "leakage." Consult your physician for the care of this condition.

HEAD NOISES.

A. C. writes: Are ear noises always caused by high blood pressure?

REPLY.

Not necessarily. The annoyance may be associated with diseases of the ear, in arteriosclerosis, or after the administration of certain medicines, such as quinine.

POST NASAL DRIP.

E. W. writes: I can never blow my nose like other people. The discharge seems to go into my throat.

REPLY.

The diseased area is probably in the back of the throat near the nasal airways. This gives the sensation of having the nose blocked.

DRY NOSE.

G. M. writes: Has a cure been discovered for that terrible nose disease called "atrophic rhinitis"?

REPLY.

No, this condition is practically impossible to cure.

Test Your Facts

Below each of the following questions are listed three answers. Make your choice, see the correct answers below, and mark your score:

1. Automobile exhaust is the deadly gas called: [a] Carbon dioxide. [b] Carbon monoxide. [c] Carbon trioxide.

2. In what state are the Everglades? [a] Texas. [b] Florida. [c] Arizona.

3. The poem "Charge of the Light Brigade" was inspired by a tragic incident in: [a] The Civil war. [b] The Revolutionary war. [c] The Crimean war.

4. Which of these alcoholic beverages is made from grapes? [a] Vodka. [b] Rum. [c] Cognac.

ANSWERS.

1. [b] Carbon monoxide. 2. [b] Florida. 3. [c] The Crimean war. 4. [c] Cognac.

THE LION AND THE LAMB LIE DOWN TOGETHER

BA-A-A.
BA-A-A~
BAA-A
ATLANTIC CHARTER
THAT VOICE SOUNDS VAGUELY FAMILIAR!
APPROVAL OF POLISH PARTITION
REPORT ON YALTA BY THE KING'S FIRST MINISTER
"THE TIES THAT BIND THE THREE GREAT POWERS TOGETHER AND THEIR MUTUAL COMPREHENSION OF EACH OTHER HAVE GROWN. THE U.S. HAS ENTERED DEEPLY AND CONSTRUCTIVELY INTO THE LIFE AND SALVATION OF EUROPE. WE ALL THREE SET OUR HANDS TO FAR REACHING ENGAGEMENTS AT ONCE PRACTICAL AND SOLEMN"
—CHURCHILL
CARL SOMDAL

Front Views & Profiles

By MARCIA WINN

Admiral Without a Boat.

One of the more dramatic man hunts of this decade now is in its eighth month and is wholly lost in the wider drama of global war. It goes on day after day, night after night, in the ghastly caves and jungles on the Island of Biak in the Dutch East Indies. The prize is an isolated Jap admiral, Sadatoshi Senda.

When the allies landed on Biak last May, Senda led his men into grottos 100 feet deep, quickly known as "hell caves," where he established an underground fortress complete with a military hospital. Here for two months, surrounded by smashed ammunition cases and equipment, they lived, fought, and most of them died. The survivors, including the admiral, took to the jungle. Behind, in the underground site, he left his luxurious private hut and the living quarters of his 20—count them, 20—personal orderlies and cooks.

For months now Indonesian patrols have been hunting down the remnants. Week by week they surrender. "He [the admiral] demands the impossible," one of his officers said, in seeking the protection of the allied lines. But the man the patrols really seek is the admiral.

Almost daily rumor says he has been killed, wounded, or captured, but he is said to be alive and running hard. One patrol captured his sword. Another brought in his cape, his name on the inside in large gold letters. Time after time discarded bits of his uniform are found, so many, in fact, that the patrols say he must be racing about in his pajamas. Wherever he is, they contend, he must be living on wild plants and fruits, for he exhausted his food supply long ago.

This Changing World.

It came a month ago, and push it away as we will, the memory clings and clings. It is most ubiquitously present when wandering into a restaurant or when standing in the grocery fingering those last three red points and wondering what under the sun you are going to come out with. Today the battle is lost. Today strong will admits defeat. Today we give you the menu from the Clipper restaurant in San Francisco ["Dispute with waiter or dissatisfaction must be settled at the bar."] for one day, one lost, magnificent day some time between 1871 and 1884.

The menu starts with breakfast and supper, cooked to order. Under steaks are: Porterhouse, 20 cents; sirloin, 15 cents; rib, 15 cents; beefsteak, Spanish style, 10; beefsteak, plain, 10; tenderloin, 20. Pork chops, mutton chops, veal cutlets, ham [fried or boiled], stewed tripe, domestic sausages, liver fried with pork, pig's feet in batter, broiled or boiled mackerel, salmon, Hamburg beefsteak, soused pig's feet, and stewed mutton all are 10 cents. Chicken is 5. Three eggs, fried, boiled, or scrambled, or an omelette, are 15 cents, as is ham and two eggs or bacon and two eggs, or German pancakes.

Still following? Dinner offers, for 10 cents, codfish, bass, salmon, mackerel, fried tomcods, fried smelts, mutton with mint sauce, pig's head, corned beef and cabbage, ham, calf tongue, boiled beef, roast beef, veal, mutton, pork, and chicken, veal pot pie, beefsteak pie, lamb chops, stewed kidney, or beef à la mode. Pies, puddings, or cake are 5 cents. Claret is 20 cents a bottle, white wine 25, ale 15. A glass of beer is 5 cents.

Written into the menu in a volcanic black script are today's specials: Calves' head, Spanish, 10 cents; fried herring in batter, 10 cents; cold goose liver, 15 cents; liver in batter, 10 cents.

And the latter, hungry reader, is what has been worrying us. "Today's specials," presumably offered as a tantalizing specialty, are all that are left in the butcher shops of this fourth winter of war. Strange that they omitted pig tails and ox tails in 1871.

Deprivation.

The bus passed a candy store, and one of the young bobby-soxers sighed audibly and said to her two companions, "When Lent's over, let's go to De Met's and buy a pound of turtles and just sit and eat them."

VOICE OF THE PEOPLE

Writers should confine themselves to 200 or 300 words. Give full names and addresses. No manuscripts can be returned. Address Voice of the People, THE TRIBUNE.

FROM A FILIPINO GROUP.

Chicago, Feb. 27.—May I personally express the sincere appreciation and gratitude of the Filipino Guerrillas of Bataan association for your excellent and extraordinarily fine news comments and editorials on the Philippines. Your great, patriotic newspaper has vividly and graphically portrayed the courage of the Filipinos who so valiantly died in the epic of Bataan. Your brilliant editorial suggesting a memorial for those who died in Bataan is the patriotic feeling of all Americans.

J. J. McCARTHY,
Commander, Filipino Guerrillas of Bataan Association.

SUGGESTS BLACK LIST.

Chicago, Feb. 21.—The papers today inform us that we lost 3,650 American boys inside of 48 hours in the battle of Iwo Jima. In the same paper is an article about a strike in a factory engaged in making engines for B-29 bombers. Two men were found asleep during working hours and were "punished" by a one day layoff; as a result, 46 others went out on strike.

I suggest that the names and addresses of these strikers be published in all of our newspapers so that the families and friends of our men fighting the Japs may keep a record of those who played while others died. Business firms also might keep these names and in the post-war world these brave strikers might learn that America will remember those who deserted in her hour of need.

MARJORIE CAHILL.

BOASTS OF BETRAYALS.

St. Louis, Mo., Feb. 24.—In reference to your editorial of Feb. 8, entitled "Scheme for Betrayal at Jefferson City," please write two more editorials, one, "Scheme for Betrayal at Nashville," and the other, "Scheme for Betrayal at Salt Lake City."

I have just received word that the legislatures of both Tennessee and Utah have passed the resolution authored by Robert Lee Humber.

F. R. VON WINDEGGER,
Missouri State Committee for World Federation.

PICTURES TURNED TOWARD THE WALL.

Chicago, Feb. 20.—What's the New Deal trying to do—hang itself? All night clubs, saloons, and dance halls exhibit pictures of Mr. Roosevelt. Now he is going to shut them down at midnight and try for a return to prohibition. That's the thanks they get for voting for him.

J. M. REYNOLDS.

IRATE FATHER.

Chicago, Feb. 23.—I am anxious for this war to end, not so much because a young son of mine, fighting in Germany, would come home, but because a soldier in the Pacific area would come home, I hope, to beat the daylights out of an older son of mine [4-F] for going around with his wife.

WORRIED.

TRIBUTE.

Hinckley, Ill., Feb. 14.—We in America are much in your debt. THE CHICAGO TRIBUNE has done more to show America the true way than any newspaper. More power to you.

A. M. MCALLISTER.

HE'S GETTING COMBAT FATIGUE.

Chicago, Feb. 26.—It's all yours—veteran. What? Aid or blockade? I've been a veteran for five months now and it seems that my battle has just begun. I'm trying to operate a business—and essential at that. During the three years I was in service I lost contact with business firms who now refuse new customers. But the greatest hindrance of all is the government itself—the WPB, OPA, and WMC. My equipment is held up by nonsensical priority procedure; gasoline and tires are a nightmare; and no skilled help at all. If the word "veteran" is mentioned as a last hope the usual retort by the alphabetical conglomeration is, "We can't give you what we don't have and being a veteran doesn't make any difference."

I wasn't a neurotic just five months ago but I'm well on the way now.

E. P.

THEY DESERVE IT, TOO.

Oconomowoc, Wis., Feb. 20.—Could a poor, timid taxpayer offer a suggestion to assist the Big Three in their decision of what to do with Germany? If the problem is to wreck Germany completely, to bankrupt her, to place her in a condition where she and her people will be hopelessly mired to insure permanent ruin, couldn't we lend-lease Mr. Roosevelt, Mr. Wallace, and a dozen more of the outstanding leaders of the New Deal to govern her for a period of 10 years? Perhaps we could kill two birds with one stone and solve many problems. For full retribution and punishment and to be sure they are made to suffer fully for their crimes, Mrs. Roosevelt and Mr. Ickes should also be sent along.

TAXPAYER.

BEAVER'S TAIL.

Hot Springs, Ark., Feb. 21.—Evidently our good Dr. Crane ["Horse Sense," Feb. 10] must have been brought up on McGuffey's second or third reader. In one of these books the statement is made that a beaver uses his tail as a trowel. That was a long time ago. Later scientists say that Mr. Beaver does not use his caudal appendage as a trowel, but as a scull when he is swimming, or as a rudder. To warn of danger he makes a loud noise by hitting the water with his tail as he dives to safety.

F. B. STEECK.

FRIEND OF THE PEOPLE

Letters to this department must be signed with names and addresses of writers.

HUSBAND HASN'T CLAIM.

Chicago, Feb. 24.—I secured a divorce in July, 1937, on the grounds of desertion. The last time I saw my former husband was in August, 1927. The certificate orders my husband to pay support money for our son and alimony, if he is apprehended. 1. Could he take possession of any funds or property I have. I have been told that because my bank account reads "to survivor or" and names my son [2] my ex-husband would come in for first claim if he so chose. My son is not yet of age, so [3] how can I protect his interest?

E. D.

1. The answer is no. 2. This would not be true after he had been divorced for his fault. 3. Depends on what you wish to do. Joint tenancy is a suggestion.

TRIBUNE LAW DEPARTMENT.

WHEN WORDS FAIL YUH

Reprinted from Tribune's collection of Gaar Williams cartoons

PRETTY SOFT I'D SAY!
AH! NOW LISTEN OLD MAN!- A FELLA WANTS ME T GO DOWN AN LOOK AT SOME LAND HE BOUGHT - THIS IS NO PLEASURE TRIP - I CAN TELL YUH THAT
FLORIDA CARS
TACKLE BOX
GAAR WILLIAMS

DEMANDS GREEN OUTLINE IDEAS ON CONSTITUTION

Legislator Raps Claim Change Is Wanted.

BY GEORGE TAGGE.
[Chicago Tribune Press Service.]

Springfield, Ill., Feb. 28.—Scoffing at the contention that there is a popular demand for scrapping the Illinois constitution of 1870, Rep. Monroe [D., Collinsville] today introduced a resolution calling upon Gov. Green to specify changes he favors in the basic law.

Speaker Hugh Green of the house of representatives ordered that the resolution be tabled until next week. Monroe said he will then ask for suspension of the rules to permit consideration of the document.

Gov. Green had no comment on Monroe's move, but said a resolution to place the constitutional convention proposal on the 1946 ballots will be introduced within several weeks.

Legislators Apathetic.

Despite the clamor of a number of pressure groups for "con con," most legislators have been either apathetic or hostile toward the proposal. The Illinois State Federation of Labor [AFL] is pitted against the CIO in fighting revision of the constitution during the war era.

The Illinois Manufacturers' association is against "con con" and the Illinois Agricultural association is expected to issue a supporting statement. Altho there are dozens of organizations listed in favor of "con con," many legislators tend to pay more attention to the AFL, manufacturers, and farm groups, which have long records of political effectiveness.

Green, Kelly For It.

Gov. Green and Mayor Kelly are committed to "con con," but have pledged that there will be no penalties dealt out to legislators voting against it.

Rep. Monroe's resolution takes up Green's stand for constitutional change and reapportionment of the state's congressional and legislative districts.

"Most of the members of this general assembly," his resolution reads, "have not met more than a negligible demand from their constituents for either of these propositions, and some members have heard no such demand at all.

"It is manifest that there is no more likelihood of legislative or congressional reapportionment under the present constitution at this session of the general assembly than at any of the last 15 sessions which have preceded it."

BACK PROPOSAL TO BUILD FUND FOR STATE VETS

Senators Would Set Cash Aside Now.

BY ROBERT HOWARD.
[Chicago Tribune Press Service.]

Springfield, Ill., Feb. 28.—The senate revenue committee today recommended passage of the Baker bill to set aside 25 per cent of sales tax revenues for payment of a future bonus to veterans of World War II.

Sen. Charles W. Baker [R., Davis Junction] is both chairman of the committee and sponsor of the bill. While no effort was made to block it in committee, Green administration leaders indicated they would oppose the bill when Baker seeks its advancement and passage.

Harmful Effect Seen.

"When this war is over, we know that Illinois will pay a bonus to its soldiers and sailors," Baker said. "We can escape future tax increases if we save our money now for the bonus. My plan is to set up a special fund in the state treasury, where part of the sales tax money can be held until the legislature in 1947 or at some other time passes a bonus law."

Finance Director McKibbin said he hadn't taken a public stand on the question but expected to oppose it on the ground that segregation of 25 per cent of the sales tax, the state's major revenue source, would "ruin any post-war program" for public improvements.

Gov. Green said that bonus plans should be held up for further study.

Plan to Split Tax Buried.

Baker said that the present treasury surplus, for which a special post-war budget is being drafted, wouldn't be touched by his bill, which would become effective July 1 and segregate 25 per cent of the sales tax revenues collected thereafter. It estimated it would produce at least 22 million dollars a year for the bonus fund.

In line with their contention that the state's present tax structure should be kept intact, administration forces succeeded Tuesday in burying in house revenue subcommittee a bill to give county governments a fourth of the state's inheritance tax revenues.

By a compromise still to be worked out, the University of Illinois will be given an increase somewhere between 5 and 6 million dollars in its biennial budget, the governor said after a conference with Park Livingston, president of the university board of trustees. The trustees originally asked for 10 million dollars additional and cut their request to 6 millions when the governor suggested that the increase be limited to 5 million dollars.

State Hospital Inquiry Proposed in Legislature

Springfield, Ill., Feb. 28 [Special].—Rep. Marzullo [D., Chicago] today offered a resolution in the legislature seeking creation of a legislative commission to investigate conditions in state hospitals for the insane.

ILLINOIS RE-MAP PLAN DENOUNCED BY REP. SUMNER

[Chicago Tribune Press Service.]

Washington, D. C., Feb. 28.—Plans to reapportion Illinois' congressional districts at this time were denounced today by Rep. Sumner [R., Ill.] as a move that would "rob the people of representation they are supposed to get under the Constitution."

Miss Sumner charged in a statement that congressional redistricting, presently before the Illinois assembly, would penalize rural areas and give more power to the Democratic political machine in Chicago. She said this inequity would result because of abnormal farm-to-city population shifts during the war.

Reapportionment now, she continued, also would force candidates for congress to spend extra time campaigning in new territory when their services are needed for legislative problems in Washington.

Census Termed Out of Date.

"After more than 40 years without reapportionment I hope our governor and the legislators of Illinois will think twice before redistricting during this war," Miss Sumner said. "Redistricting now would have to be on the basis of the 1940 census. That census, long since grown inaccurate, was a war conditioned census, taken after war time migration had begun.

"Urged by our government, hordes of citizens in rural areas, in order to take defense jobs, already had moved away from residences to which they will return after the war. Many service men, heartsick from bitter war experiences, plan to move to the country when peace comes.

"It seems unfair and against the spirit of the Constitution not to wait until they can relocate. Redistricting now would freeze these deserving citizens, for perhaps 20 or 30 years, out of their chance to be counted in their permanent residences.

"Machine Gains" Claimed.

"And what do the people of Chicago stand to gain from it? Nothing, except more power for the big city political machines. You do not get government by the people out of the big city political machines. Candidates are undemocratically chosen by political bosses."

Miss Sumner predicted "leftwingers" urging reapportionment now will say its opponents are going against the Constitution.

As an example of the results of reapportionment during war, Miss Sumner said, her own 18th district, famous as the home of Uncle Joe Cannon, former house speaker, would be "vivisected" by any revision plan "under present anomolous war conditions."

PARTIES CHOOSE COURT TICKETS MARCH 19 AND 22

Cook county Republican committeemen will meet in their county judicial convention in the La Salle hotel March 19 and Democratic committeemen will meet in the Morrison hotel March 22 to nominate candidates for Circuit and Superior court judges to be elected June 4.

George M. Fisher, Republican county chairman, said no official call has been issued yet but reservation for the Republican convention has been made for 3 p. m. March 19 in the La Salle. This is the first date under which the convention legally can be held. The early timing is to permit a recess if difficulty arises in the nomination of judicial candidates.

Joseph L. Gill, secretary of the Democratic county committee, said the Democratic convention call will go out soon, setting the county convention for 11 a. m. March 22 in the Morrison.

With Mayor Kelly and Gov. Green reportedly agreed on coalition, harmonious conventions are anticipated by the leaders of both parties, altho some friction is reported on the naming of some of the candidates. Under coalition, 10 Democratic and seven Republican incumbents will seek reelection, leaving six vacancies on the Circuit and Superior court benches, with each party naming three.

Useful War Memorials Urged in Springfield Bill

Springfield, Ill., Feb. 28 [Special].—A bill to set up a 34 member commission to recommend useful memorials in Chicago to fighters of World War II. was introduced in the legislature today by Rep. O'Grady [D., Chicago] and Rep. Sandquist [R., Chicago].

If you want a loan and cannot come to see us during regular business hours...
...simply phone for a special appointment
Loans $10 to $300
FAMILY LOAN CORPORATION
LOOP
202 S. State St., Cor. Adams, Century Bldg., Rm. 301 Telephone WABash 2994
LOGAN SQUARE
3147 W. Logan Blvd., cor. Kedzie, 2nd Fl. Near "L" Terminal Tel. SPAulding 4100
NORTH-SIDE
6349 N. Western Ave., Cor. W. Devon Rm. 206, Devon Bldg. Tel. BRIargate 4121
WEST-SIDE
4806 West Madison St., Near Cicero Next to Walgreen Tel. MANsfield 4211
SOUTH-SIDE
758 E. 79th St., Cor. Cottage Grove Ave., Rm. 206, 2nd Fl. Tel. RADcliffe 6500
SOUTH CHICAGO
9113 S. Commercial Avenue, Lincoln Building, Room 10 Tel. REGent 6220
BLUE ISLAND
13018 South Western Avenue, Ground Floor Tel. Dial Operator, Blue Island 86
HARVEY
164 East 154th Street, Second Floor, opp. J. C. Penney Dept. Store Tel. Harvey 854

CASH FOR YOUR DIAMONDS
Sell Now! Highest prices paid in cash immediately.
Bring your diamonds to us.
We also purchase Jewelry and Gold Articles.
Member Chicago Assn. of Commerce
AMERICAN DIAMOND SYNDICATE
37 S. Wabash, 3rd Floor

WANTED
SURPLUS STEEL
16 Ga. C. R. Sheets or Strip.
18 Ga. C. R. Sheets or Strip.
¼" x ⅝" H. R. C. R. Flat Wire.
⅜" x 11/16" H. R. C. R. Flat Wire.
½" x ¾" H. R. C. R. Flat Wire.
We are manufacturers.
WILSON INDUSTRIES, INC.
551 W. Lake St., Chicago.

Store Hours, 9:45 to 5:45 Marshall Field & Company

Mending his heart and his pride!

SEE YOUR RED CROSS AT WORK IN the brand new show in

Victory Center

See what your Red Cross does. See a Production unit of the Civilian Relief Program of the Red Cross at work in Victory Center. It's at work making the little boys' trousers, the shirts, the dresses, the babies' layettes that go from our Red Cross to refugees in war areas all over the world. Could you spare an hour? Come to Victory Center—learn what you can do to help. And see, too, the Red Cross motion picture, "Seeing Them Through". Then Give to the American Red Cross War Fund—the fund that makes it possible for the Red Cross to collect blood plasma, care for prisoners of war and the wounded, the fund that makes the Red Cross War Relief program possible. Red Cross exhibit March 1—April 1.

Victory Center—First Floor, Middle, Wabash

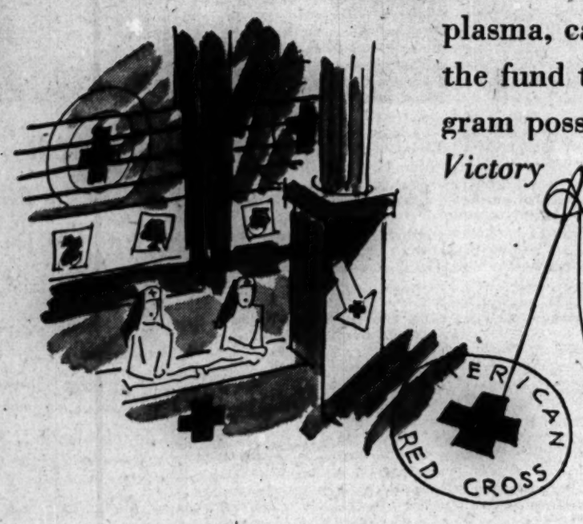

COME TO VICTORY CENTER

see the Red Cross show--learn what you can do to help!

Bad Practice to Scold Child Before Guests

BY GLADYS HUNTINGTON BEVANS.

[Copyright: 1945: By News Syndicate Co., Inc.]

Let us go back again today to the subject we were talking about recently—that of being your child's "keeper" before people—especially on social occasions or in the matter of his or her "correct" behavior.

"Didn't you often find yourself getting terribly conscious of your children's behavior the minute callers came, or when you had house guests?" said a mother rather ruefully to me the other day.

Would that question make you squirm uneasily, if you tried to answer it honestly? If not, you're really the wise and happy exception, because many parents, as soon as any one not in the family appears on the scene, become acutely conscious of everything their child does which they think their visitor may criticize.

"Don't pass between us, Marion."

"Don't interrupt, dear. You know better than that."

Almost any natural thing the children do begins to seem [with some parents] like something to reprove, or explain, or apologize for, the minute alien eyes see it.

And the result? In the tense atmosphere created the children's embarrassment grows, and socially they stick out like a sore thumb; they begin to act shy, act up, or act contrary. And the more you talk the worse they get.

Instead of feeling so conscious of being your child's keeper on a social occasion, try treating him as just another sensible person, and don't expect him or her to suddenly turn into a prim little paragon of perfection, measuring up to some imagined or actual standards that you think a visitor may have. It's confusing for your children, makes them feel at a disadvantage, and is miserably uncomfortable for you.

Play Slippers

BY ELLEN BRUCE.

Crocheted play shoes for gifts are an ideal choice for the person who has "everything." They are comfortable and delightfully convenient. The rug cotton from which these are made is available in a wide color range.

For instructions in crocheting the play shoes, No. 1006, send 10 cents in stamps or coin, plus 2 cents to cover mailing cost, to the Needlework Bureau, Chicago Tribune, 220 Fifth av., New York 1, N. Y.

Tale of a Boy, Adoption, and Couple's Grief

BY GLADYS PRIDDY.

This is the story of a roly poly little one year old boy who has a new home and of the couple whose home he left. It is the story of an adoption.

Nearly a year ago, Franklin Soukup, 31, a bakery employe, and his wife, Edytha, 29, a nurse, of 5231 Woodlawn av., took five weeks old William Richard Suing to board for the Chicago Orphan asylum. The Soukups understood then that his unwed mother did not wish to have him adopted. They kept him, and, of course, they soon loved him.

Tuesday they lost him. County Judge Edmund K. Jarecki denied their petition to adopt the boy, because they had failed to get the mother's written consent. The Soukups claimed the consent had been given verbally after the mother had decided to let the child be adopted. But when on Feb. 14 they went to Fort Wayne, Ind., the mother's home, to get it in writing they found that orphanage representatives had been there Feb. 13, and the mother had signed papers, three days after Billie's first birthday.

So Tuesday night, Mrs. Soukup said, orphanage agents came and took Billie. They didn't wait until he'd had his supper. He went to a new home—that of adopting parents—and when he got there, he wouldn't eat his supper, and he cried that night, or so an orphanage worker told Mrs. Soukup yesterday on the telephone.

Billie wasn't the only one who cried.

Mrs. Soukup recalled the story of the last year yesterday. "At first Billie's mother had no intention of giving him up," she said. "I don't know where the influence came in to let him be adopted, but when I knew she was willing to let him go, I asked immediately to have him. That was last May. The orphanage refused me. I tried again in September and was refused again.

"Billie's mother told me she liked our home and what we were doing, and it was all right for us to have him. She said she hald told the orphanage that, too. Even when we went down to Fort Wayne, she cried when she told me orphanage people had been there just the day before."

In taking the baby to board, Mrs. Soukup said she had been told that the asylum didn't as a rule permit adoptions, but that there were exceptions. She had thought this was in her favor when Billie's mother decided to give him up.

The Soukups received $25 a month for Billie's keep until last August, when the fee was raised $10. They said they would have been glad to return that money if they could have kept the child who now seems like their own. They said they understood that in Billie's new home there is a little girl, also adopted thru the Chicago Orphan asylum. They think that Billie's new parents quite likely are more wealthy, but they know the latter haven't any more affection for the child.

Mr. Soukup, a former theological student, is in charge of boys' work at the Hyde Park Bible church. His wife is in charge of girls' work. Their question is: Why couldn't they have Billie? Why couldn't the orphanage have given him to them as long as they were considered good enough to provide a foster home for a year?

In answer to the Soukups' petition in court the orphan asylum sets forth simply that there had been a distinct understanding with the couple that they were providing a foster home and would give him up whenever a suitable home was found for him.

* * *

Coverlet Guild Section to Tour Museum Today

The study department of the Colonial Coverlet Guild of America will meet in the Chicago Natural History [Field] museum at 2 p. m. today for a tour of the museum and to hear a lecture on jade. Mrs. L. L. Caldwell has been assisted in arrangements by Mrs. Harry C. Walter and Miss Cornelia Stone.

Pretty Apron

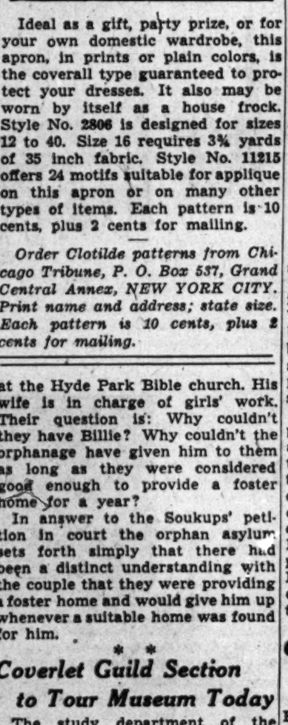

Ideal as a gift, party prize, or for your own domestic wardrobe, this apron, in prints or plain colors, is the coverall type guaranteed to protect your dresses. It also may be worn by itself as a house frock. Style No. 2806 is designed for sizes 12 to 40. Size 16 requires 3¾ yards of 35 inch fabric. Style No. 11215 offers 24 motifs suitable for applique on this apron or on many other types of items. Each pattern is 10 cents, plus 2 cents for mailing.

Order Clotilde patterns from Chicago Tribune, P. O. Box 537, Grand Central Annex, NEW YORK CITY. Print name and address; state size. Each pattern is 10 cents, plus 2 cents for mailing.

Hoagy, Bogey, Bacall; Critic Prefers Hoagy

"TO HAVE AND HAVE NOT."

Produced by Warner Brothers, directed by Howard Hawks, featuring Humphrey Bogart, Walter Brennan, Lauren Bacall, Dolores Moran, Hoagy Carmichael, Walter Molnar, Sheldon Leonard, Marcel Dalio, and Walter Sande, and presented at the State Lake.

By Mae Tinée.

Three guesses as to my favorite in this film. If you think it was either of the stars, you're mistaken—it was Hoagy Carmichael, sitting at the piano in his shirtsleeves and chewing on a match, charming some delightful stuff from the keys, and occasionally chanting crazy lyrics by Johnny Mercer. Will somebody please put some more of him in a picture, soon?

Don't get me wrong. There's nothing amiss with Mr. Bogart, who's quite a handy fellow this trip, running a boat, removing bullets, outwitting the Gestapo, and knocking the girls dead with his treat 'em rough technique, but if you saw him in "Casablanca" none of his behavior in this film will be any novelty to you.

Miss Bacall does all right for herself, too, altho her habit of portraying sexiness by lowering her chin and staring silently upward at every one while uttering an occasional hoarse monosyllable seems a bit ridiculous at first. She warms up to her role later and is quite attractive in the rare moments in which she permits herself to smile.

Her voice is deliberately husky, as seems to be appropriate in portraying a siren, but I thought she was going to strangle a couple of times when she gave out with a song—"How Little We Know"—a good number, by the way. As Marie, who stopped to pick a few pockets to finance a return to the United States, she sees Bogey, decides she likes him, and goes after him like a man-eating tigress. Her methods are direct, to say the least.

I have only a vague recollection of Mr. Hemingway's novel, but it seems to me that only the title has been retained in the film version. Don't ask me its significance in relation to the picture—I couldn't say. Martinique is the setting, and the principals are drawn unwillingly into the intrigue between the Vichy and the Free French at the beginning of the war. There's a bit of shooting here and there, some sophisticated dialog, picturesque photography, and, as I said before, some darn good music.

If you liked "Casablanca" you'll probably like this, because the two are quite similar, and altho I thought this lacked the punch of the earlier film, I haven't the slightest doubt that it will keep the box offices busy. Mr. Bogart probably could go on forever in such roles. Miss Bacall undoubtedly will improve with experience, and Walter Brennan does an excellent job as a drunk, but as an entertainer I'll trade Hoagy for any of 'em.

* * *

Church Group to Hear of Work in Ship Yards

The woman's auxiliary of the Episcopal Diocese of Chicago, meeting at 11 a. m. today in Dixon chapel of the Chicago temple, will hear the Rev. Benson B. Fisher tell of his work in the Seneca, Ill., ship yards as a representative of an Episcopal church national committee. The Rev. Mr. Fisher is pastor of St. Thomas' Episcopal church in Morris, Ill.

ON THE AISLE

By Claudia Cassidy

Armchair Travel with Burton Holmes and Some Notes on Opera and a Dancer

Hard to tell what Burton Holmes' audience liked best in Orchestra hall last night—the hand picked scenery of five national parks, the glimpses of wild life from the rare trumpeter swan and a mother bear leaving her suckling cubs to charge the photographer to the usual tourist trade glimpses of greedy chipmunks gobbling chocolate creams, or a big juicy steak sizzling delectably, in full color, on an outdoor grill. Maybe some of the other things got a bigger hand, but that steak certainly rated a reminiscent sigh.

This time Mr. Holmes is visiting the Grand Tetons [which he invites you to look up in a French dictionary], Yellowstone, Glacier National, Yosemite, and the desolate grandeur of Monument valley, an ancient templed city whose architects were wind, water, and sand. He has his own pictures, many of Ted Phillips', and some made by rangers who know the parks like old friends, in snow as in sunshine. The pictures of Old Faithful are remarkable, there are waterfalls galore plunging into foamy depths, and many of us got our first good look at the beautiful bear grass, soft yellow spiky flowers that seem to bloom in earnest about once in seven years. It's a lot of vacation in one evening for the armchair traveler.

Opera in the Spring.

Complete casts for our week of Metropolitan Opera, starting April 30 at the Civic Opera house, will be announced Sunday, but in the meantime you may want to augment its Wagner ["Lohengrin" and "Die Meistersinger"] with the two productions going to Milwaukee. They are "Tristan and Isolde," Tuesday night, April 24, with Helen Traubel, Arthur Carron, Kerstin Thorborg, Herbert Jansen, and Norman Cordon or Emanuel List, Erich Leinsdorf conducting, and "Die Walküre," with Traubel, Emery Darcy, Astrid Varney, Blanche Thebom, Jansen, and Cordon or List, George Szell conducting.

Managerial Dialog.

Miss Thebom is a new Fricka, a newcomer so successful I think she must be the contralto in the dialog that took place some months ago between Edward Johnson, who runs the Met, and Chicago's Fausto Cleva. Said Johnson, gloating, to Cleva, "I have in my pocket a contralto you would do a lot to hear." Said Cleva, "What do I have to do?" Said Johnson, chuckling, "Buy a ticket." "Well," retaliated Cleva, "I have in my pocket a coloratura you would do a lot to hear." "What do I have to do," inquired Johnson. It was Cleva's turn to chuckle. He answered, "Buy a box."

Nijinsky's Daughter.

A soldier's letter written from Naples to Edwin Denby, dance critic of the New York Herald Tribune, answers some of those piled up questions about Nijinsky's daughter, who was said to have inherited the dancer's birdlike feet. "I also saw Kyra Nijinska dance her father's part in 'Le Spectre de la Rose,'" the letter says in part. "She is an excellent mime and reveals this talent in Debussy's 'La Mer.' She is quite popular in Italy, and there are American children and WACs attending her school as well as Italians."

Looking at Hollywood

By Hedda Hopper

HOLLYWOOD, Cal., Feb. 28.—**Comdr. John Ford** and **Herbert Yates**, head of Republic studios, have been huddling over a deal, similar to the one **Frank Borzage** has at that studio, which will go thru as soon as Ford finishes "They Were Expendable" for Metro. This means he will have complete jurisdiction over his productions—including choice of stories, writers, actors, etc.—but his pictures will be made on the Republic lot and released as Republic productions. . . . **Gilbert Miller's** back from the South Pacific in company with top ranking naval men, which must mean the navy intends having its own play, a la "This Is the Army" and "Winged Victory." . . . **Katina Paxinou** and **Val Arms**, who've been working for months on a streamlined version of "Mourning Becomes Electra," are about ready to put it into production on Broadway. **Katharine Hepburn** may play the daughter role, once done by the late **Alice Brady**. . . . I'm wondering if the **Grants** will send out another communique, or have we had the final one regarding their separation? Some day **Barbara** and **Cary** have got to stop shilly-shallying around and really grow up, or is that too much to expect? However, I understand Barbara has bought a home up in San Francisco and will live there as soon as she gets her son, because I understand her ex-husband refuses to allow the son to come back to any home she might take for herself in Hollywood.

As Time Goes By.

Jeanne Crain's getting no help from her family or studio in her talk of marriage with **Paul Brooks**. Both prefer their little Jeanne to wait until she's older. . . . **Pola Negri** is still living in the old Valentino estate—Falcon's Lair. . . . **Betty Hutton**, who's supposed to be resting in Phoenix, went to the "Gold Digger's Ball" and created a sensation. . . . **Cornel Wilde** is resting at Palm Springs while he completes a new play. He's already sold one, "Legend," which goes into rehearsal this spring. . . . **Horace Heidt**, band leader, is going into the hotel business. Last week he bought the Lone Palm hotel at Palm Springs. Before that he bought a steak house in Beverly. . . . **Edmund Lowe** will play the lead in **James Cassidy's** production of "The Front Page," which goes on tour soon. . . . **Lillian Gish** is bringing her mother and nurse to Beverly Hills for the first time in 18 years, which makes it appear that Lillian will remain here permanently. . . . **John Charles Thomas** has won for the 14th time Billboard's annual poll to determine the most popular singer of concert and operatic songs on the air.

No, Fans Don't Forget.

Robert Cummings, who's doing "You Came Along" for **Hal Wallis**, says actors who are in the service don't need to worry about keeping their fans. Says his fan mail actually increased while he was out of pictures for about two years. His last was "Princess O'Rourke" for Warners. . . . **Lionel Barrymore** has been elected an honorary member of the Cyril Clemens International Mark Twain society. Lionel knew Mark Twain as a small boy. . . . Republic's "Girls of the Big House" has a cast of 40 girls and one man. He's **Stephen Barclay**. Guess that takes care of the man shortage at Republic.

From the Other Side.

Elsie Mendl had a letter from a friend in Paris who wrote that the **Marquise de Polignac** [formerly **Nina Eustis**] is out of prison, but that nobody speaks to her, nor does anybody speak to **Chanel**. Her friend thanked Elsie profusely for sending over lipstick and some wonderful soap which she shared with **Mrs. Duff Cooper** and **Mrs. Winston Churchill**, and added, "I hear **Mrs. Roosevelt** is a wonderful woman, but I don't expect she's the kind of girl who would think of sending over scented soap, and that we'd rather have than gold. We're getting so tired of going to bed early and getting up earlier. But everybody in France worships **Gen. Ike Eisenhower**. He can do no wrong, even when he orders civilians back to London because they're just cluttering up the place."

[Copyright: 1945: By The Chicago Tribune.]

Orange Cakes Call for Home Soured Cream

Ration Roundup

PROCESSED FOODS—Book 4 blue stamps X5 thru Z5 and A2 thru M2, 10 points each, now valid. X5 thru Z5 and A2, B2 expire March 31; C2 thru G2 expire April 28; H2 thru M2 expire June 2. Stamps N2 thru S2 valid today, expire June 30.

MEATS, CHEESE, FATS, CANNED MILK—Book 4 red stamps Q5 thru Z5 and A2 thru D2, 10 points each, now valid. Q5 thru S5 expire March 31; T5 thru X5 expire April 28; Y5, Z5 and A2 thru D2 expire June 2. Stamps E2 thru J2 become valid Sunday.

SUGAR—Book 4 sugar stamp 35, 5 pounds, now valid; expires June 3.

SHOES—Book 3 airplane stamps 1, 2, 3, each good indefinitely for one pair.

FUEL OIL—Coupons 4 and 5 [1943-'44 period] good thru Aug. 31; coupons 1, 2, 3, 4, 5 [1944-'45 period] good thru Aug. 31.

GASOLINE—A14 coupons expire March 31; B5, B6, B7, C5, C6, C7 coupons good until further notice.

BY MARY MEADE.

[Copyright: 1945: By The Chicago Tribune.]

Many women who bake a great deal have discovered for themselves that cakes made with sour cream can turn out pretty coarse and rubber-textured if they're made with commercially soured cream and there's no fat in the recipe. Dairy sour cream is wonderful for salad dressings, vegetable, and meat sauces and gravies, and even as dessert topping, but it is a total failure at shortening cakes and cookies.

I thought I'd better mention the fact in connection with this very good recipe for orange raisin cakes. Make these cakes with your own sour cream—the thin kind of cream we get these days will do until we have the rich stuff again.

Orange Raisin Cakes.

[Two dozen small cakes.]

- 1 cup sugar
- 2 eggs, beaten
- ½ cup chopped nuts
- ½ cup raisins
- 1 tablespoon grated orange rind
- 2 cups sifted flour
- 1 teaspoon baking powder
- 1 teaspoon soda
- ½ teaspoon salt
- 1 teaspoon vanilla
- ½ teaspoon lemon extract
- ¾ cup sour cream

Place all ingredients in mixing bowl, stir to blend, then beat vigorously until well mixed. Pour into greased small cup cake or muffin pans, filling not more than two-thirds full. Bake 15 minutes or slightly longer in a 350 degree oven. Frost lightly while warm with a simple confectioners' icing flavored with grated orange rind.

Chocolate Sponge Roll.

[15 by 10 inch pan.]

- ½ cup sifted cake flour
- ½ teaspoon baking powder
- ¼ teaspoon salt
- 4 eggs
- ¾ cup sifted sugar
- 1 teaspoon vanilla
- 2 squares unsweetened chocolate
- 2 tablespoons sugar
- ¼ teaspoon soda
- 3 tablespoons cold water

Prepare pan first. Grease it, line with paper to within ½ inch of the edge, and grease the paper. Sift flour, baking powder, and salt three times. Place eggs in deep bowl, add the sugar, and beat with rotary beater until thick and light. Add flour all at once, stirring well. Add vanilla. Melt chocolate over boiling water, remove from heat, and add immediately the 2 tablespoons sugar, soda, and cold water. Stir until thick and light, then fold quickly into batter until completely blended. Turn into pan and bake at 375 degrees for 15 minutes or until done. Cut off crisp edges of cake and turn out onto cloth. Remove paper and cool for exactly 5 minutes. Quickly spread with prepared vanilla pudding filling and roll as for jelly roll. Wrap in cloth and cool on a rack. Sprinkle with confectioners' sugar.

$5 PRIZE RECIPE

Boiled Fruit Cake.

[9 by 5 pan.]

- 1 cup sugar
- ½ cup margarine
- 1 cup raisins
- 1 cup cold water
- 1 teaspoon cinnamon
- 1 teaspoon nutmeg
- 1 teaspoon allspice
- ½ teaspoon ginger
- ½ teaspoon cloves
- 1 teaspoon soda
- 2 cups flour

Combine all ingredients except flour in saucepan and boil 3 minutes. Remove from heat, cool, and stir in the sifted flour. Fill greased loaf pan and bake at 350 degrees for 40 minutes or until done. Let ripen a day before cutting. LIDA WILSON, Kentland, Ind.

Send your favorite recipe to: Recipe Contest, Chicago Tribune.

Friday Menu

BREAKFAST
Canned Grapefruit Juice
Fried Cornmeal Mush, Marmalade
Soft Cooked Eggs
Milk Coffee

LUNCH
Vegetable Casserole, Radishes
Hot Rolls Apple Butter
Stewed Apricots Cookies Cocoa

DINNER
Parsley Creamed Codfish
Whipped Potatoes Diced Beets
Orange, Avocado Salad with Fruit Dressing
Enriched White Bread
*Boiled Fruit Cake
Milk Tea or Coffee

*See today's prize recipe.

From a Wine Cookbook

Have your butcher cut thick steaks of fish. Oven-poach 'em this special way in flavor-blessed wine sauce. Serve with glasses of chilled California Sauterne and you've got food for kings. Wine Advisory Board, 85 Second St., San Francisco 5.

Fish Steaks in White Wine

Marinate (several hours in refrigerator) 3 thick fish slices in 1 cup California Sauterne. Cut 3 carrots in strips, parboil 8 min. in 1 cup boiling salted water; pour in baking dish without draining. Add sliced onion. Place fish on top. For sauce, melt 3 tbsps. butter or margarine, add 2 tbsps. flour; stir in bouillon cube and wine used for marinating. Pour over fish. Salt and pepper, top with lemon, bake uncovered in hot oven (450°) 25 minutes, or until tender. Serves 6.

BUY WAR BONDS TODAY . . . FOR TOMORROW

Deep-fries without smoking!

TASTELESS ODORLESS SWIFT'S SENSATIONAL NEW-TYPE LARD HAS A SMOKE POINT HIGHER THAN COSTLIEST SHORTENINGS. NO REFRIGERATION NEEDED

PERFECT FOR CAKES! Sensationally different from other lards, Swift's BLAND Lard has no taste or odor, creams perfectly.

SWIFT'S BLAND LARD doesn't smoke up your kitchen, even at 420°! Foods deep-fried in it are delicious and digestible.

A PATENTED PROCESS makes this new-type lard stay fresh at room temperature! So handy . . . so easy to work with.

COSTLIEST SHORTENINGS can't equal it for pies! Scientific tests prove that Swift's BLAND Lard makes piecrust flakier.

SWIFT'S Bland Lard

OUT-PERFORMS COSTLIEST SHORTENINGS!

A SWIFT QUALITY FOOD

WILSON'S WEEKLY Bulletin

By George Rector

Food and Nutrition Consultant to Wilson & Co.

Makes Good Brown Gravy Every Time

MARCH IS NATIONAL BREAD & GRAVY MONTH

"Mother always made good gravy," is the remark brides often hear and because old fashioned bread and gravy is a new fashion in extenders, it pays more than ever to be able to make good gravy these days. With my never-fail method given below, you can make good rich gravy every time, with or without meat drippings. There's a real taste treat in store for you when you make gravy this way.

Good Old "Bread and B-V Gravy"

(It's the rich brown gravy that puts the meal over)

- 2 tbsp. fat or drippings
- 2 tbsp. flour
- 1 cup liquid*
- 1 tsp. Wilson's B-V

*Use milk, water or vegetable water.

Melt fat, add flour and blend well. Add liquid and stir until smooth. When hot, add B-V which has been dissolved in a small amount of the hot mixture and cook until thickened sufficiently. Makes 1 cup gravy. Serves 3 or 4.

---------Clip Recipe Here---------

EVERYBODY'S FAVORITE

Men and children alike enjoy good old bread and gravy. And when it's good rich brown gravy made extra delicious with Wilson's B-V, there's real pleasure in cleaning up the last drop on your plate.

It's a Pinup Lunch

Please the kiddies with a lunch planned around bread and B-V gravy. One happy choice is this menu:

Bread and B-V Gravy
Green Beans Carrot Sticks
Deviled Egg
Baked Apple Milk

Why not pin this menu up on your kitchen bulletin board and serve it tomorrow? It's colorful and tasty . . . planned to raise shouts of joy from the young fry.

Sh-h-h! It's Nutritious

Yes, B-V is nutritious but keep it a secret from the family and you can use B-V often to add extra meat flavor to many low-point dishes. These dishes are so good your family won't even suspect they're also "good for them." One teaspoonful of B-V furnishes one-fourth of an adult's iron requirements for a day. Iron plus the trace of copper which is also present in B-V helps build red blood cells; and so B-V helps prevent anemia and is an excellent addition to the diet of blood donors and others who need to build an extra amount of red blood cells. Lack of sufficient iron in the diet causes listlessness and slow progress in school work. So plan now to check your family's daily iron supply.

A CUP A DAY

A cup of deliciously hot B-V daily—served regularly between meals or at bedtime—is a good habit to form. Why not start today?

Yours for tasty nutrition,
George Rector

P.S. A month from today, April 1, is Easter. Time to be making reservation with your meat dealer for a slice of Certified Tender-Made Ham (the original ready-to-eat ham), Certified Smoked Ham, Certified Leg of Lamb, or whatever your choice is for this joyous day. Due to the present meat situation, it might be wise to give a second choice so you won't be disappointed.

The Wilson label protects your table

New cream deodorant completely stops perspiration worries... doesn't dry out in the jar

FRESH contains the most effective perspiration-stopping ingredient known to science.

FRESH is a smooth cream that doesn't dry out in the jar. Never greasy. Never gritty. Never sticky. Usable right down to the bottom of the jar.

FRESH keeps dresses free of perspiration stains and odor.

FRESH is gentle... accepted for advertising in the publications of the American Medical Association.

50¢ • 25¢ • 10¢

Today with Women

Edith Harrison Is Engaged to Army Officer

BY JUDITH CASS.

UNTIL official orders bring Lt. Col. Peter J. Rooney III. back to this country, Mr. and Mrs. Carter H. Harrison Jr. will wait anxiously to meet the army flyer who will become their son-in-law within the next few weeks. Today the Harrisons are announcing the engagement of their second daughter, Edith, to Col. Rooney, whom she met in England shortly after going overseas last September with the Red Cross.

Altho Miss Harrison will be married far from home, she will be able to say her wedding vows in the home of a relative, Mrs. Sidney R. Bailey [Lady Bailey], the former Mildred Bromwell. A cousin of the Harrisons, she has been "blitzed" out of her London home, but she has offered her cottage in Gilford, Surrey, for the ceremony, which probably will take place early in April.

Miss Harrison attended the Brilliantmont school in Lausanne, Switzerland; Rosemary hall, Wells college, and the Sorbonne in Paris. She made her debut at a dinner-dance in the Ambassador East on Christmas night, 1936, the winter that she was attending the Katherine Gibbs school in New York. A member of one of Chicago's pioneer families, she was named for her paternal grandmother, Mrs. Harrison Sr., the former Edith Ogden. Both Mr. Harrison Sr. and his late father served as mayors of Chicago.

Col. Rooney is the son of Mrs. Rooney Jr. of Carbondale, Pa. He attended the University of Toronto before enlisting in the army air forces in May, 1940.

Other Engagements.

Miss Suzette van Daell, the young easterner who is spending two weeks with Mr. and Mrs. H. Thomas Douglas Jr. of Chase av. while their son, Ensign Douglas III., is at home on leave, will become his bride some time this spring. Today Mr. and Mrs. Paul A. H. van Daell of Orchard farm, Amenia, N. Y., are announcing the engagement of their daughter to Ensign Douglas, who received his naval air wings Jan. 9 in Pensacola, Fla.

Miss van Daell, a graduate of Colby Junior college in New Hampshire, was a member of the final class of Women's Airforce Service Pilots, [WASPS], receiving her wings Dec. 7 at Avenger field, Sweetwater, Tex. Her fiancé was captain of the 1940 football team at Loyola academy, from which he was graduated. Before entering the naval reserve he completed three years at Dartmouth college, where he was elected 1944 football captain. When his leave is over March 12 he will report to Jacksonville, Fla.

Mr. and Mrs. George P. F. Smith of State pkwy. announce the engagement of their daughter, Barbara Anne, to Capt. Richard W. Long of the army air forces, son of Mrs. W. S. Long of Lafayette, La. Capt. Long, who recently returned from the European war theater after completing 109 missions, will report soon to Tucson, Ariz., where the wedding will take place early in April. Miss Smith was graduated from the Loring school and the Career institute. Her fiance attended Southwestern college in Louisiana.

Wedding News.

The wedding gown which Miss Sarah Coonley wore 44 years ago when she became the bride of William Watkins Davies of Louisville, Ky., in the Lake Shore dr. home of her mother, Mrs. Coonley Ward, was brought out of its wrappings for the marriage recently of Miss Caroline Louise Schoettker to Mr. and Mrs. Davies' son, John Coonley Davies. The ceremony took place Jan. 14 in the New Canaan, Conn., home of Mr. Davies' brother-in-law and sister, Mr. and Mrs. Clifton S. Billings.

The bride, who attended DePauw university, is the daughter of Mrs. Edward C. Schoettker of E. Supe-

[Continued on page 18, column 4.]

Dashing Stripes for Day Time

A dashing day-time dress of striped crepe. Note the new wider look to the simple skirt and the clever contrast achieved with the stripes in angular formation. The sleeves are new and very brief, the neckline soft and feminine. It's one of the smart new contrast dresses in a Chicago shop's spring showing. A wide color choice is featured. [TRIBUNE Studio Photo.]

White Collar GIRL

BY RUTH MAC KAY

A navy man, back in the United States after an extended cruise, reports that at a port where his ship docked he noticed day laborers carrying their lunches in brief cases. The business men, in this foreign port, carry their lunches in tin boxes.

Inter-Office Communication.

Rosie in our office says her boy friend is up for reclassification at his draft board—2B or not 2B, that is the question. DEE.

Opposites.

He's a *pretty homely* man.
MAYSIE KLEIN,
Sec. to the Straw Boss.

What about the saying "That's right *down* my alley" or "That's right up my alley," meaning the same? LUCILE.

Said the customer to the butcher, "Let's have a pound of your *best wurst*." AL OF DORCHESTER AV.

Add Abominations.

Woman is delectable,
Woman is a joy,
Woman is life's chiefest gem,
Gold without alloy.

She's the aim of living
And I love ev'ry lass
Except the one who lipstick-smears
The restaurant water glass.
HARRY CRONIN.

Names Make News.

The company for which I work employs salesmen by the name of Mr. Battle and Mr. Peace.
LIL OSWALD.

The household department in our store that handles electrical cooking appliances [if any!] has a Mr. Fish and a Mr. Bunn. C. D.

Please.

Please, girls, don't grow careless about your manners. Don't laugh and talk so noisily in public places that it disturbs others. This applies especially to commuters. S. S.

Dis and Data.

Dorcas Campbell, author of "Careers for Women in Banking and Finance" and an officer of the East River Savings bank in New York, slipped into Chicago for a day last week. She is at work on two new books, one on public relations, a subject she teaches to an evening class at New York university. . . . Telephony lists the parlance of telephone "line men." A lineman is a "squirrel"; "hot stuff" means power lines; a "headache" means "look out, something is coming down out of control"; the gang clerk is the foreman's "disciple." . . . A contributor who signs herself "Bright Eyes," tells of the New York visitor to Chicago who, asking for the time and told to look across the way to the Federal Reserve bank, popped up with, "Say, do they charge for that service?" . . . There is a new magazine, This Month, which carries in the first issue an article "Rave About Office Wives," also a magazine called Different featuring "So This Is Business," one white collar girl's point of view. Anonymous, it is addressed to "Dear all of my bosses."

Lectures Today

Louis Gottschalk, "The Problems Facing France," in "Problems of the Peace in Post-war Europe" series, auspices University college, University of Chicago, 6:45 p. m., Kimball hall, 308 S. Wabash av., 75 cents.

Rex Goreleigh, "The Negro in American Life," 8:30 p. m.; Elizabeth Schneider, "The American Scene, 1900-1945," 7:30 p. m., Shell school, 31 E. Congress st., free.

Robert J. Havighurst, "Chicago's Other Half," 12:15 p. m., Chicago Public library, free.

Helen Parker, "Early Paintings in Our Land," 6:30 p. m., Art Institute, free.

Loraine Lloyd, guide lecture tour, Chicago Natural History [Field] museum, free.

Octavio Eduardo, "Brazil: A Country Without Race Prejudice," in forum series on "A World Crisis of Race," 8 p. m., Parkway Community house, 5120 South Parkway, free.

Contrast Dress Will Serve for Many Seasons

BY REA SEEGER.

Contrast dresses for wear under somewhat time-weary winter coats provide a new interest and pick-up. The same effective creations will slide obligingly under slim new spring coats of dark or neutral tones, then emerge later with short, bright jackets. Still later they are smart simple dresses for summer wear with summer costume accessories. So it's well to shop now for such distinctive models while the collections are complete and varied. Seldom do the smartest creations play a return engagement.

Vivid prints are tremendously popular as that first important buy for a jaded winter wardrobe. Florals, geometrics, and conversation starting prints in brilliant colors lure money out of pockets with ease, for these first fresh high colored prints are the very breath of spring just in the gay flowers and leaves of the small designs. More dramatic prints feature a huge design in an all-over pattern widely spaced against dark backgrounds such as navy or brown, copper or black. These are the first prints to be used for the ensembles of coat with companion dress, the dress and coat lining of the same eye-catching print.

Bold checks and stripes vie convincingly with the florals. The wide and evenly spaced stripes are exciting in simple day time dresses of rayon crepes and jerseys. Skirts are wider and, to the average eye, enough different from the needle slim affairs of last year to justify the brief sleeves and sometime mere shoulder caps. Effective stripes are those of alternate white and color, with the gray and white, navy and white, black and white, and red and white leading the lists. All are impressive contrasts for dark topcoats.

* *

City's Public School Enrollment Drops 9,684 More in Year

Chicago's public schools have 9,684 fewer pupils now than a year ago, Don C. Rogers, assistant superintendent, reported yesterday. Elementary school enrollment dropped 9,071 to 252,163 and high school enrollment declined 613 to 107,044.

Mr. Rogers said that the declining enrollment in grade schools is in direct ratio to a low birth rate several years ago. The decline in the high school figure was less in the last year because of a general effort to induce pupils to remain in school rather than quit for war jobs, he said.

Since 1940 grade school enrollment has declined 40,799 and high school enrollment has fallen off 33,543. Highest enrollment in the last six years was reached in 1941, when there were 284,588 pupils in grade schools and 142,486 in high schools.

* *

Pick Cutter's Successor on Hospital Council

The unexpired portion of the term of the late Dr. Irving S. Cutter as member of the board of directors of the Chicago hospital council will be served by L. C. VonderHeidt, superintendent of the West Suburban hospital, Oak Park, the council decided yesterday at its annual business meeting in the La Salle hotel. VonderHeidt has been on the board, but his own term is now expiring.

HIGH SCHOOL SPECIAL

By Suzi

A tip-off on something extra they're showing now.

This new flight shirt of white cotton corduroy, with side swoop zipper, tailored pocket, long cuffed sleeves, and turn-over collar, is the newest rage of the high school crowd. The white background scotch plaid skirt buttons at the side, and fringed edge overlaps a cluster of flat plaits. Available in a Chicago store.

For information, write Suzi, care of Tribune. Inclose stamped, addressed envelope. Or call Tribune Public Service Office, 1 S. Dearborn, Superior 0200.

Silver Wings of America Society to Meet Tonight

The Silver Wings of America society will have a program meeting at 8 o'clock tonight in room 500 of the Fine Arts building, 410 S. Michigan av., with Mrs. John L. Sharpe presiding.

Skating Party Way to Break Ice with Boy

BY SHEILA DALY.

[Copyright: 1945: By The Chicago Tribune.]

Q.—"I recently attended a party and met a fellow there. I liked him very much and he seemed to like me, too, but we made no date nor definite plans to meet again. I should like to see him again, however, and I think he'd be rather pleased to see me. He doesn't know my address but as I know where he lives would it be wrong to write to him to invite him to a skating party my school is giving? He is the only boy I know whom I'd like to ask to such a party. . . . "

On the SOLID side

A.—Chances are 10 to 1 that the Joe in question will be pleased to see you again, so ask him to the skating party. A written invitation might be too formal [you don't want him to pick you up in white tie and tr ils, do you?], you don't see him to extend the invitation personally so why not call him at his home some evening? It will give you the chance for a more casual and friendly approach.

Q.—"As far as I have been able to figure out, most girls have a 'line.' I happen to be one who hasn't. I'm considered popular, but with girls only. Every time a boy comes into the picture, I'm lost. The other girls seem to know what to say and just when to say it, but this particular Sad Sal is at a loss for words and just sits there. So how does one go about acquiring a line? It seems that a line is essential to any girl who expects to date. . . . "

A.—To a gal who has difficulty making with the small talk when fellows are around, any other girl who can keep the conversation rolling seems to be a sharp young character with a "line" that's all smooth and a yard wide. But there is a big difference between a "line" and the ability to keep up an interesting conversation. A line is just soft talk used to string the boys along. A good conversationalist is one who has a stock of interests and anecdotes and knows how to use them when the conversation gets thin around the edges. It's sincere interest and fresh conversation that makes a gal fun to talk with. A girl with a "good line" may be able to tell every second boy who comes along that he's her particular kind of date-bait and do a little verbal eye-rolling every time she talks to any fellow, but that kind of ersatz interest doesn't last. Boys like their gals honest.

Thru the Looking Glass

How bright are you about suiting the degree and intensity of your makeup to the time of day and the occasion? Or haven't you given it much thought?

It's an interesting subject and if your rating in the matter is good you can have fun checking up on the women you meet as you ride down to work, encounter when you're shopping, mingle with at parties, or see wherever and whenever there are groups of women. [And aren't there bunches of us today?]

Fortunately, most of us gals are fairly smart about the matter and apply makeup to suit our mode of dress and activities. We use a light hand in applying cosmetics when we're dressing for ordinary day time events, such as going down to the office or out for a day's shopping, and then discreetly shoot the works when we're primping for a special occasion. But there are still too many of us who have only one makeup routine, be it the overdone or underdone variety, and make that do for all occasions.

It's amazing to see a woman who wouldn't think of wearing a party dress to the office trot off to that same office with her face made up as if she were going to a ball. She's wearing the same amount of paint she would if she were expecting the soft lights of a night club to drain the color from her face. In the light of day the effect is unflatteringly garish and in bad taste.

On the other hand, there is the drab sister who goes off to a gala event, dressed correctly as far as clothes are concerned and ruining the whole effect with the little slap of powder and touch of lipstick she thinks is just the thing, and probably is—for going about her household duties.

LOUISE DOOLEY.

Journey Underground

(The story of a Chicago hero's escape from German occupied France)

(Copyright: 1945: By The Chicago Tribune.)

By Flight Officer David G. Prosser

SYNOPSIS: The author, a Lake Forest boy, enlisted in the Canadian air force in 1941, at the age of 20, and won his wings as a navigator. In 1943 he transferred to the American air force in England. On his ninth combat mission over Europe, enemy fighters attacked the formation near Paris. Prosser's Flying Fortress was hit and the crew had to bail out. He landed alone in a field, seriously injuring his right ankle. Soon he met two men, Jacques and Marceau, both former French soldiers, who took him to Marceau's home. Marceau's mother, Mere Louise, bandaged the injured foot and they hid him in the attic of their home. He met Marceau's wife, Renee, and other members of the household, including Marcel, who helped in the family's furniture shop; Germaine, whose husband was a prisoner in Germany, and Jeannette, whose father was a prisoner.

INSTALMENT V.

When La Mere Louise brought up luncheon, she said that she had been working hard all morning, and sat down for quite a long talk with me. She had been helping the men with their carpentry, sanding down a table. Downstairs they had set up a little workshop just before the war. Then there had been seven men in it, all making furniture. All the men except Marcel were mobilized in the early days of the war.

Until Jacques and Marceau returned, she and Marcel had tried to carry on as well as they could, but it had been a difficult time. Materials were hard to get and in winter when food was scarce they were often too weak to do more than two hours work a day. The last winter Marceau had been home, and Jacques had returned before spring, so since then they had done well. Marceau took the finished furniture into Paris each Tuesday; it was in great demand and sold very well.

"As she rushed on with this one-sided conversation, she tended to draw her face closer and closer to mine."

As Madame massaged my foot, she looked at it very carefully and said, "It will be another two days at least before you can leave."

The ankle had not noticeably changed, and I was becoming a little worried about it. I thought certainly that within two days the swelling should have gone done considerably, but it had not, and I was still bedridden.

Marceau came up just as we were discussing the problem to say, "Don't worry, you can stay until your foot is completely healed." Having given me that assurance, he and his mother went downstairs.

I excused myself from reading or studying all the time, for my reading material was very limited and difficult, but at least one poem and 20 French words were to be learned each day.

Renee came upstairs and interrupted my program. I was glad to have a short rest. She started rushing about the attic looking for something and talking to me at such a rate of speed that I could not possibly have understood her. She was rather an amusing sight, flitting about the attic in search of something, which by the intensity of her search, seemed to be important. She had rather a good figure which I had not noticed before; in fact, she was quite good looking. Her large black eyes compensated for the rest of her rather dreary face. Her mouth was small, and her lips were always well rouged, but her teeth were badly formed and irregular. Her hair was a dark mouse color, and hung down about her shoulders in rather a third class Rita Hayworth style.

Suddenly Renee had lost interest in her search and was sitting on the side of the bed talking faster even than before. I tried to look as if I understood, but after a few moments even that became too unbearable.

As she spoke she made many rapid gestures with her hands. One of them particularly intrigued me—I had always been taught to think it most indecent, but as I thought she was referring to the Germans, I accepted it in good patriotic fun. Then I discovered that it meant "to go."

"Am I going?" I asked.

"Non, non, non," she excitedly replied, and continued with an incomprehensible explanation.

As she rushed on with this one-sided conversation, she tended to draw her face closer and closer to mine. Each time she approached to within six inches I retreated back toward the wall—in a very short time my head was against the wall. I could not understand this advance, whether it was just Renee's manner or the preliminaries to seduction—whatever it was, the stage was perfectly set for the husband's unexpected entry and an all-out scene between husband and [innocent, in this case] lover.

Just as if a cue had been given, I suddenly heard the door open—"Marceau and the scene," I thought. Renee made no definite move, but in one lightning movement I had dodged down around her head and shoulders and took an indifferent looking [I hoped] position, lying on my stomach. Renee made no move as the feet on the staircase neared the top—obviously this was just Renee's manner, but what a disconcerting one. Even so, I was very glad to see Germaine at the head of the stairs and not Marceau.

She had brought up my milk and melba toast today.

When I finished, Germaine came over to sit on the bed while Renee sat in a chair. I asked Germaine if she had had a letter from her husband. No, she had not received one, but she said that a man who works in the same factory as her husband had come to a near-by village on leave and had offered to take some things back to her husband when he returned to Germany.

Just as the conversation began to lag, Mere Louise clambered up the stairs in her wooden shoes. When she saw the other two women, she launched into a spirited conversation with not too friendly a tone to it, and they quickly disappeared down the stairs. "There is bread to make," she said, and scurried down the stairs herself.

That night when the men came upstairs after dinner, they all became very interested in looking at the things I had brought with me, and could hardly believe that we were so thoroly equipped.

I felt that Marceau, before all the others, might be able to get me an identity card which would be so necessary if I were to travel far.

I could not avoid thinking of his brother-in-law at the police station and that there might have been a possibility of his helping us get papers.

Marceau remained silent for some time looking as if he were devising some sort of plan—I hoped it was the right one.

Jacques was very interested in the few odd shilling and half crown pieces that I had. He collected coins, he said, and brought out some Russian and Polish ones which were very odd and different.

[Continued on page 18, column 2.]

Dear Diary BY BECKY

Always time to be thoughtful

send NORCROSS GREETING CARDS

Neumode

Barelegs 46c

Variety of colors in WOOL CREW SOX 69c

Full Fashioned LISLE MESH 79c Ceiling price $1.25

21 Neumode Hosiery Shops in Chicago and Suburbs

Store Hours, 9:45 to 5:45

Marshall Field & Company

Beginning Today!

Annual March Sale of

ANTIQUE SILVER

Beautiful pieces to use

and cherish for a lifetime.

Antique Silver—First Floor, South, Wabash

Budget Shops

Stevens

State near Washington

Downstairs at Stevens

5.95

Combine Business and Pleasure

in a trim suit-dress of festive rayon faille!

Clever choice for a busy spring—this smart cardigan suit-dress that can go everywhere with you. Done in rayon faille—a favorite "dress-up" fabric—it's crisply tailored on shadow-slim lines. Your imagination is the limit for the changes you can give it with accessory "props". Navy, Green, Red and Black. 14 to 20. 5.95

Mail and phone orders invited!

Downstairs—State

Direct Subway Entrance

Chas. A. Stevens & Co.

Downstairs at Stevens

Women Pledge Hospital WAC Recruiting Aid

Fifty prominent women's organizations yesterday joined the "battalion of mercy" by pledging to recruit at least one hospital WAC each in the current procurement campaign in Cook county, to continue thru March 16.

Representatives of the organizations at a meeting in the Merchants and Manufacturers' club, called by Ben Regan, director of the county citizens' committee to recruit hospital WACs, heard Mrs. Anne V. Zinser, deputy director; Maj. Doris E. Epperson, WAC director in the 6th service command; Lt. Col. Franklin Walton, chief of surgical services at the army's Vaughan General hospital; Maj. Robert E. Lynch, WAC recruiting director in the command, and Capt. Mary W. Stephenson, assistant to Maj. Lynch.

—o—

Col. Walton described the speed with which wounded men are returned for treatment to hospitals in the United States from the battle fronts. He emphasized that speed in recruiting is essential.

Mr. Regan announced that Illinois' original quota in the drive, 405 new WAC hospital technicians, has been doubled because of the greater rate at which veterans are being returned to this country. "Thirty thousand wounded men are sent back to the United States every month," he said, "and they need women's care. Being a WAC hospital worker is the greatest service a woman can perform for the prosecution of the war."

Maj. Epperson told the clubwomen that of the 1,300 WACs in the 6th service command, more than half now are assigned to hospital work.

—o—

Among the women's organizations which pledged thru their representatives to report recruiting prospects to WAC procurement headquarters, room A-333, 175 W. Jackson blvd., were the Association of Army Wives, the Salvation Army women's division, the Altrusa clubs, the Women's Advertising club, the American Women's Voluntary Services, the Chicago Junior league, the Girl Scouts, Inc., and the Women's Overseas Service league.

Also in the roster of groups supporting the drive were the Pilot and Soroptomist clubs, the Chicago Council of Catholic Women, the Illinois American Legion auxiliary, the Illinois Federation of Music Clubs, the Y. W. C. A., the Illinois State Federation of Temple Sisterhoods, the women's auxiliary of the Veterans of Foreign Wars, and the Order of the Eastern Star in Illinois.

Household Forum

—By Louise Borgelt—

Mrs. Bill W., Chicago—To increase the output of heat from a hot water or steam radiator on cold days we aim an electric fan—not the oscillating type—at the radiator, setting the fan for high speed.

—o—

Bertha G., Oak Park—I keep sheets of tissue paper saved from gift wrappings in my laundry room and place a sheet of such paper over a silk garment when I press it. This helps prevent shine and also lessens the risk of scorch.

—o—

Hazel S., Vincennes, Ind.—When I pack a grip I cover all shoes with old knit mittens. Dusty soles can't contact any clean clothes in this way. Old pairs of dad's socks do as well if no mittens are handy.

Colony Club Council.

The Continental council of the Illinois Colony club will meet at 1 p. m. today in the Y. M. C. A., 19 S. La Salle st. Mrs. Edward C. Knorst will preside.

ORPHAN ANNIE

BUT, MELVIN··· ER··· BUT SUPPOSING A BOMB WERE CONNECTED WITH HIS AUTO'S STAHTAH! WHAT WOULD THE POLICE SAY··· AND THE GOSSIPS?
3-1-45
THEY'D ALL SAY THE JUDGE HAD MADE ENEMIES··· THAT'S ALL··· ALL JUDGES MAKE ENEMIES···
THEY'D ALL SAY SOME HOODLUM GANG HAD GOT HIM··· WOULD THAT BE BAD?
HM-M··· IT WOULD BE GOOD··· B-B-BUT··· -BUT I··· WE··· A THING LIKE THAT··· HOW··?
HAROLD GRAY

Journey Underground

[Continued from page 17, column 8.]

I offered him some of my coins for his collection; he was delighted at this opportunity to get a British coin.

Later, after the men had gone downstairs, Mere Louise came up to my bed and asked in a subdued voice, suitable for an occasion of the deepest confidence: "Do you have an American coin that I might have as a souvenir?"

I had to tell her that this was one of the things not included in my kit. She was very disappointed, and I felt that I must give her something. The only distinctive American trinkets I had were the wing lapel badges of an officer's uniform. They seemed to be almost too insignificant, but I gave them to her, hoping they would take the place of the coin in her heart.

She was delighted, and assured me, "I shall keep these all my life; when I die they will go to my daughter, and her daughter will bequeath them to her daughter. They shall never leave the family." I felt rather overwhelmed to discover that I had given her a gift to which she had immediately attached so much sentiment.

The next day Marceau came up to talk for a while after lunch. The question of the identity card again arose. As we discussed it Renee and then Mere Louise offered me theirs. I showed great interest and asked them to bring them up. La Mere had the newest type card. It was printed on a piece of stiff white paper and was extremely simple. I made the comment, "These cards should be very easy to forge." Trying to maintain Marceau's interest I added, "Marceau, do you think we might be able to make some sign that resembled the police rubber stamp?"

Marceau said that paper would be impossible to get, but he seemed to answer abstractly.

Much of my time I spent in planning my route. The family had brought me all the old maps in the house. There was a question in my mind as to whether to go to Spain or Switzerland.

Marcel was my enthusiastic co-planner. He continually made many useful suggestions. He told me where I would find reliable Frenchmen, in what town there were large numbers of German troops, how to look like one of the local inhabitants, and many other bits of information.

As days went on Marcel and I shortened my walking route considerably. "I think it will be best to walk to a point south of Paris in the Fontainebleau area," he said, "and from there take the local railway train."

I tried to memorize as much of the map as possible. When Mere Louise rubbed my foot, I would practice the pronunciation of the names of towns and rivers and have her correct me. Renee told me of several places where I might stay en route, but most of them were slightly off my path.

Several days later Marceau brought some wonderful news—he could get me a carte d'identite. My none too subtle hints had had their desired effect. His brother-in-law at the police station would be able to make one for me. As much as I wanted the card, I was a little worried about the possible danger it might bring to Marceau, for the source of this card would be very close to him. However, he said, as he always did when I thought some project dangerous for him, "Pas de danger." [No danger.]

His brother-in-law said that making the card would be very simple, and two days later it arrived. They used my own name, David, which I thought was rather unwise.

Officially I was a 21 year old electrician for high tension wires. My profession had been Marceau's idea; he explained, "I chose this because you limp—if any one asks why you are not working you can say that you fell from one of the high poles and injured your feet."

[Continued tomorrow.]

Edith Harrison Is Engaged to Army Officer

[Continued from page 17, column 1.]

rior st., and the late Mr. Schoettker of Springfield, Ill. She is a graduate of Kansas State university. Mr. Davies, a graduate of Choate and Cornell, and his bride are at home in E. Cedar st., following a skiing holiday in North Conway, N. H. Mr. and Mrs. William Davies now live in New Canaan.

Mr. and Mrs. George A. Kuyper of Evanston are in San Diego, Cal., to attend the marriage tonight of their son, Lt. William Kuyper of the marines, and Miss June Prioleau, daughter of Mrs. Morris Prioleau and the late Mr. Prioleau of Mission Beach, Cal. The wedding will take place in the chapel of St. James-by-the-Sea in La Jolla, Cal. Miss Prioleau attended the University of California at Los Angeles. Lt. Kuyper, whose father is manager of the Chicago Symphony orchestra, attended the University of Michigan. He and his bride will be at home temporarily in San Diego.

Today's Events.

In the sold-out house tonight for the American Women's Voluntary Services' benefit, the opening of the Ice-Capades at the Arena, will be a number of convalescent service men and women from Gardiner and Vaughan General hospitals, who will be welcomed by Mrs. A. E. Aveyard, Mrs. Lawrence Stern, Mrs. H. R. Gerhard, Mrs. Hugh Shannon, and Mrs. Jerome Selig.

March will roar in like a lion or gambol in like a lamb today with a tea for R. Marlin Perkins, director of the Lincoln park zoo, to be given in the Junior League Book shop in Marshall Field's Lake Forest store. Mrs. John B. Morse, chairman of the book shop, is in charge of the tea, at which Mr. Perkins will speak briefly about his experiences with animals and will autograph copies of his new book, "Animal Faces."

The Boys Shelter club will hold a luncheon and business meeting at 12:45 p. m. today in the Drake hotel.

Twelve water colors and one oil painting by Harry C. Phibbs are on view in the Tavern club. Mr. Phibbs is a member of the club.

Women's Bar Association Will Hear WLB Attorney

The Women's Bar Association of Illinois will hear John C. McCurry, regional attorney of the sixth regional war labor board, discuss "Recent Labor Legislation and Wage Stabilization" tonight in the Chicago Bar association headquarters, 29 S. La Salle st. The program, which was arranged under direction of Miss Jeanne Brown, will be preceded by a business session at 5:30 p. m. and dinner at 6:30.

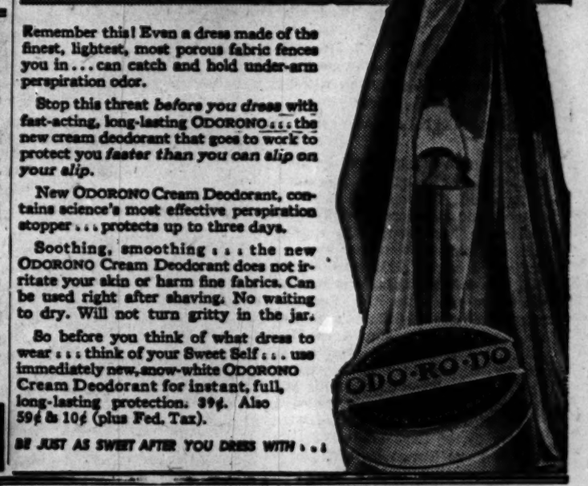
Clothes fence you in!
Protect your natural SWEET SELF with NEW
ODO-RO-DO
CREAM DEODORANT
Remember this! Even a dress made of the finest, lightest, most porous fabric fences you in . . . can catch and hold under-arm perspiration odor.
Stop this threat before you dress with fast-acting, long-lasting ODORONO . . . the new cream deodorant that goes to work to protect you faster than you can slip on your slip.
New ODORONO Cream Deodorant, contains science's most effective perspiration stopper . . . protects up to three days.
Soothing, smoothing . . . the new ODORONO Cream Deodorant does not irritate your skin or harm fine fabrics. Can be used right after shaving. No waiting to dry. Will not turn gritty in the jar.
So before you think of what dress to wear . . . think of your Sweet Self . . . use immediately new, snow-white ODORONO Cream Deodorant for instant, full, long-lasting protection. 39¢. Also 59¢ & 10¢ (plus Fed. Tax).
BE JUST AS SWEET AFTER YOU DRESS WITH . . .
ODO-RO-DO

FLAVOR
Next time you have waffles or pancakes, douse them with mild, fresh-flavored Certified Margarine. You'll like it, too.
Send for folder of useful premiums given for Certified Margarine coupons. Wilson & Co., Dept. 14, U. S. Yards, Chicago 9, Ill.
WILSON'S Certified
OLEOMARGARINE
The spread that betters your bread

DOWNTOWN

COME EARLY – TODAY – 8:45 a.m.
Humphrey BOGART
Fighting to have and to hold ...and winner take all!
Lauren BACALL
His kind of woman— your new kind of thrill!
THE URGE—
THE VERGE—
THE MERGE—
"To Have And Have Not"
Irresistibly drawn together in Ernest Hemingway's impassioned man-woman story
Warner Bros. powerful drama with
Walter Brennan · Hoagy Carmichael
Dolores Moran
A Howard Hawks production
"I'm Baby— if you want anything ...just whistle!"
BALABAN & KATZ
STATE LAKE
Last Feature 10:00 p. m.
Extra! LIFE Magazine's
ALL-STAR SWING BAND
"JAMMIN' THE BLUES"

DOWNTOWN

BUY WAR BONDS FOR VICTORY at all
Balaban & Katz Theaters

BALABAN & KATZ
UNITED ARTISTS
RANDOLPH AT DEARBORN
Open 8:45 a. m. Prompt Seats 2 to 8 p. m. Last Feature 9:40 p. m.

GARRICK
Op. 9 a.m. Last Feature 9:45 p.m.
MIGHTIEST DRAMA EVER FILMED
The screen's all-time top in thrills!
Cecil B. DeMille's
SIGN OF THE CROSS
Fredric March · Elissa Landi
Claudette Colbert · Charles Laughton
A Paramount Picture

DOWNTOWN

DEVILISH PUPPETEER!
SCHEMING SORCERESS!
UNSCRUPULOUS MAN-HUNTER!
A ruthless home-wrecker . . who creates strife . . suspicion . . distrust . . TO CAPTURE ANOTHER WOMAN'S MAN!
ANNE BAXTER
Ralph Bellamy
MARIE ("The Body") McDONALD
"GUEST IN THE HOUSE"
United Artists dramatic thriller
2nd week!
Shocking on the stage! Electrifying on the screen!
LAST FEAT. 9:45 P. M.
Open 8:45 a. m. Ft. Chg. 12&5
Extra!
ALOHA, SWEET DREAMS!
Land of enchantment . . pulsing music . . luscious maidens . . witchcraft!
"Isle of Tabu"
Paramount's featurette in TECHNICOLOR
BALABAN & KATZ
APOLLO

AMUSEMENTS

ORCHESTRA HALL
CHICAGO SYMPHONY ORCHESTRA
DESIRE DEFAUW, Conductor
Tonight at 8:15—Tomorrow at 2:15
HELEN TRAUBEL Soprano Soloist
ALL WAGNER PROGRAM
TONIGHT ALL SEATS SOLD
Tomorrow: $1.25 to $3.50 (Tax Inc.)
Members of Armed Forces, 30c

ORCHESTRA HALL
NEXT MONDAY EVE. at 8:15
ALEXANDER BRAILOWSKY
ALL-CHOPIN PROGRAM
Tickets, $3.00, $2.50, $2.00, $1.50, $1.00 (Tax Incl.)

SATURDAY EVE., MARCH 10
BUSCH SYMPHONY
EUGENE ISTOMIN, PIANIST
Tickets, $3.00, $2.50, $2.00, $1.50, $1.00 (Tax Incl.)

OPERA HOUSE Tonight at 8:30 MATINEE SATURDAY
The World-Acclaimed Operetta
BLOSSOM TIME
FRANZ SCHUBERT'S IMMORTAL MELODIES
Adapted by Sigmund Romberg
Seats at Box Office and Marshall Field & Co. Prices, Eves.: $1.20, $1.80, $2.40, $3.00. Matinees Every Saturday and Sunday, Mat., March 4th, $1.20, $1.80, $2.40. Saturday Evenings, $1.20, $1.80, $2.40, $3.00, $3.60 (Tax Inc.)
Mail Orders Now! Please Send stamped self-addressed envelope

SELWYN— Evs. (exc. Sun.) 8:30 Mats. Wed. & Sat., 2:30
GOOD SEATS NOW AT BOX OFFICE
ALFRED de LIAGRE Jr. presents JOHN van DRUTEN'S comedy
the Voice of the Turtle
K. T. STEVENS · HUGH MARLOWE · BETTY LAWFORD
Evs., $1.20 to $3.60. Mats. Sat., $1.20 to $3.00. Pop. Wed. Mat., $1.20 to $2.40 (Tax Incl.)

HARRIS— TONIGHT, 8:30 MAT. SAT. 2:30
EVERY NIGHT, Including SUNDAY
YEAR'S PRIZE MYSTERY COMEDY
AGATHA CHRISTIE'S
10 LITTLE INDIANS
THE SHOW THAT MURDERS 'EM
EVES.: $1.20, $1.80, $2.40, $3.00 (Tax Incl.) SAT. MAT., $1.20, $1.80, $2.40 (Tax Incl.)

ORCHESTRA HALL THIS SUNDAY at 3:30
INDIANAPOLIS SYMPHONY ORCHESTRA
Fabien Sevitzky CONDUCTOR
Soloist: ANIA DORFMANN PIANIST
Tickets, $1.20, $1.80, $2.40, $3.00 (Tax Inc.)
Buy More War Bonds

AMUSEMENTS

MEDINAH TEMPLE WABASH & OHIO STS.
10 DAYS STARTING TOMORROW
MEDINAH TEMPLE SHRINE PROUDLY PRESENTS
POLACK BROS. SHRINE CIRCUS
WEEKDAY 3:15 P. M.
MATINEES 3:15 P. M.
EVENINGS 8:15 P. M.
SAT. & SUN. MATINEES 1 P. M. and 3:45 P. M.
Reserved Seats Now on Sale at Medinah Temple and Adams Hat Store S. W. Cor. Dearborn & Madison Sts.

ERLANGER LAST 2 WEEKS
Evs. at 8:30—Mat. Sat. 2:30
LILLIAN HELLMAN'S Great Play
HERMAN SHUMLIN presents
CORNELIA OTIS DENNIS DUDLEY
SKINNER · KING · DIGGES
the SEARCHING WIND
with BARBARA O'NEIL
Prices, Eves.: $1.20, $1.80, $2.40, $3, $3.60 Mats.: $1.20, $1.80, $2.40, $3 (Tax Incl.)

STUDEBAKER Evs. (exc. Sun.) 8:30 LAST 2 WEEKS

RUTH GORDON
IN HER NEW COMEDY
OVER TWENTY-ONE
STAGED BY GEORGE S. KAUFMAN
Mats. Wed., Sat., $1.20, $1.80, $2.40 (Tax Inc.)

BLACKSTONE Evs., Inc. Sun., 8:30 Mats. Sat. & Sun.
400 Seats Every Performance at $1.20
"CHICKEN EVERY SUNDAY"
SIDNEY BLACKMER with LOIS WILSON
EVES., $1.20 to $3.00. Mats., $1.20 to $2.40

CIVIC MATINEES Wed., Mar. 7-14-21 and Every Sat., 2:30
CLOSES DEFINITELY MARCH 24
SEATS NOW for ALL PERFORMANCES
DOWLING · TAYLOR
The GLASS MENAGERIE
EVERY NIGHT, Inc. Sunday, $1.20 to $3.60 Mats. Wed., Sat., $1.20, $2.40, $3.00, Inc. Tax

ICE-CAPADES of 1945
OPENS TONIGHT—14 DAYS ONLY!
MATS. MARCH 4th and 11th
Reserved Seats: $1.20, $1.80, $2.40, $3.00, $3.60, Tax Inc.
Seats also on Sale at the Hub, State & Jackson, or at
ARENA DEL. 8505

STARTLING, STIRRING, STUNNING STORY OF GUTS, GRIT AND GLORY!
4th SMASH WEEK!
WARNER BROS.' SMASH
"OBJECTIVE BURMA"
starring
ERROL FLYNN
Geo. Tobias · James Brown
Dick Erdman · Henry Hull
AVENGING ANGELS... these paratroop marauders.. fighting fearlessly through Jap-filled jungles .. ambush .. torture .. to glorious triumph!
BALABAN & KATZ
ROOSEVELT
STATE NEAR WASHINGTON
Op. 8:45 a. m. Last Feat. 9:25 p. m.

NORTHWEST

GRAND OPEN 5:45. 2 SHOWS ONLY
3433 W. North First Time 6:05, Last 9:05
Year's Greatest Film!
"SINCE YOU WENT AWAY"

TIFFIN "BIG NOISE"
with LAUREL and HARDY
June Haver Trish Eyes Are Smiling
Dick Haymes

ALAMO Damon Runyon Technicolor Hit
June Haver, Dick Haymes
"IRISH EYES ARE SMILING"
LAUREL and HARDY, "THE BIG NOISE"

NORTHWEST

BUY WAR BONDS FOR VICTORY at all
Balaban & Katz Theaters
BALABAN & KATZ
HARDING
LAST DAY! Eddie Bracken, Ella Raines, "HAIL THE CONQUERING HERO" & Franchot Tone, Merle Oberon, "DARK WATERS"
Tomorrow: John Wayne, "Tall in the Saddle" and Tom Conway, "Falcon in Hollywood"

CONGRESS Open 1:45 — Dennis Morgan, Faye Emerson "THE VERY THOUGHT OF YOU" and "MISSING JUROR"
GATEWAY Open 1:45
Both Theaters: Last Feature at 10:10 P.M.

TERMINAL Open 1:45 — DICK HAYMES MONTY WOOLLEY "IRISH EYES ARE SMILING"
CRYSTAL Open 1:45
BILTMORE Open 1:45 — LAUREL & HARDY "BIG NOISE"
BELPARK Open 1:45
Last Feature at 10:10 P.M.

Will Rogers Open 1:45 — "WOMAN IN THE WINDOW"
DRAKE Open 1:45 — & 'SERGEANT MIKE'
No one will be seated during the last ten minutes of "WOMAN IN THE WINDOW"
Last Feature Starts at 10:10 P.M.

PORTAGE Open 1:45 — CLAUDETTE COLBERT JENNIFER JONES in "SINCE YOU WENT AWAY"
Last Feature Starts at 9:00 P.M.

ADMIRAL Open 1:45—Susanna Foster, Turhan Bey, Boris Karloff, "THE CLIMAX" Plus Benny Goodman, "SWEET AND LOW DOWN"

METRO 3308 Lawrence—Larry Parks "SERGEANT MIKE" Joan Bennett "WOMAN IN THE WINDOW"

• • SUBURBAN • •
AUSTIN

PLAISANCE Op. 6 Sts. 6:15. Linda Darnell 408 N. Parkside "The CLIMAX" Susanna Foster In Technicolor
"SWEET AND LOW DOWN"

B&K IRIS Open 1:45 — CLAUDETTE COLBERT JOSEPH COTTEN in "SINCE YOU WENT AWAY"

SYMPHONY 4937 Chicago. Open 1:30 "SERGEANT MIKE" Joan Bennett, "WOMAN in the WINDOW"

ROCKNE 5825 W. Division St. Opens 6 P. M. Diana Barrymore, "FIRE" WIFE" Randy Scott, "GUNG HO" & "Louisiana Hayride"

PARK Last "Old Lace" starts at 10:10 Cary Grant, "ARSENIC & OLD LACE" Ronald Colman, Marlene Dietrich, "KISMET"

AUSTIN "GOING MY WAY" 5619 Madison Last Feature 9:55 P. M.

NO MAN'S LAND

TEATRO Open 6:15 — 25c to 6:30 CARY GRANT "None But the Lonely Heart" Alan Ladd "AND NOW TOMORROW"

EVANSTON

STADIUM Open 5:45 — 25c to 6:30 Claudette Colbert, Robert Walker Jennifer Jones—Joseph Cotten—Shirley Temple "SINCE YOU WENT AWAY" Show Starts 6 P. M. Last Feature 9 P. M.

B&K VARSITY Sts. JOAN FONTAINE 2:00 "Frenchman's Creek" Extra! Musical Revue in Color! "BOMBALERA" Last "FRENCHMAN'S CREEK" STARTS 10:30

VALENCIA Sts. 2—Claudette Colbert, Joseph Cotten, Jennifer Jones, Bob Walker, Shirley Temple, "SINCE YOU WENT AWAY" Plus Variety Program. Last Feature 8:50

CORONET Susanna Foster 'The CLIMAX' BENNY GOODMAN, "SWEET & LOW DOWN"

HIGHLAND PARK

ALCYON "Irish Eyes Are Smiling" MONTY WOOLLEY, DICK HAYMES Donald O'Connor "THIS IS THE LIFE" Susanna Foster

WILMETTE

WILMETTE Open 6:15. 25c to 6:30 Monty Woolley, June Haver "IRISH EYES ARE SMILING" Laurel & Hardy, 'The BIG NOISE'

GLENCOE

GLENCOE OPEN 6:15. 25c to 6:30 Dorothy Lamour, Eddie Bracken "RAINBOW ISLAND" ALL IN COLOR

OAK PARK

LAMAR Marion at Lake 'L' "THREE IS A FAMILY" LORETTA YOUNG ALAN LADD in "AND NOW TOMORROW" Last showing "And Now Tomorrow" at 10:30 P.M.

LAKE Lake & Marion DOROTHY LAMOUR EDDIE BRACKEN "RAINBOW ISLAND" IN TECHNICOLOR! "CAROLINA BLUES" KAY KYSER & BAND Last showing "Rainbow Island" at 10:15 P.M.

SOUTHERN 828 S. Oak Park—Open 5:30 Sydney Greenstreet, Peter Lorre HEDY LAMARR, 'CONSPIRATORS' Paul Henreid ABBOTT & COSTELLO, "LOST IN A HAREM" Last Showing "Conspirators" at 10:15 P.M.

TOWN Roosevelt-Austin Opens 5:30 LINDA DARNELL JACK OAKIE Benny Goodman & Band, 'SWEET & LOW DOWN' JUDY CANOVA, "LOUISIANA HAYRIDE" Last showing "Sweet & Low Down" at 10:30 P.M.

ELMHURST

YORK Dorothy Lamour, Eddie Bracken "RAINBOW ISLAND" in color KAY KYSER, "CAROLINA BLUES"

VILLA PARK

VILLARD Hedy Lamarr, Paul Henreid "CONSPIRATORS" & Benny Goodman, Lynn Bari, "SWEET and LOW DOWN"

FOREST PARK

FOREST In Technicolor, Monty Woolley "IRISH EYES ARE SMILING" Open 1, Laurel & Hardy, "The BIG NOISE"

NORTHWEST

LIBERTY 3705 Full. Open 1:30 — 3 STOOGES "No Dough Boys" LLOYD NOLAN, "BLUE, WHITE & PERFECT" Cesar ROMERO, 'ROMANCE of the RIO GRANDE' First Chapter: Comic Strips' HEROINE! BRENDA STARR "GIRL REPORTER" in "HOT NEWS"

EMBASSY 3940 Fullerton — BOB HOPE DOROTHY LAMOUR "THEY GOT ME COVERED"

IRVING 4000 Irving Park — GARY COOPER MERLE OBERON "COWBOY & THE LADY"
BOTH THEATERS: Last Showing of 'They've Got Me Covered' Starts 10:15 p.m.

AVON 3327 Fullerton Ave. Opens 5:30 "SAFARI" Douglas FAIRBANKS Jr., Madeleine CARROLL 'Sweet & Low Down' Benny Goodman, Band Linda Darnell, J. Oakie Last Showing 'Sweet-Low Down' 10:30 p.m.

CROWN 1607 W. Division—Open 10 A.M. "SONG FOR MISS JULIE" BUSTER CRABBE, "HIS BROTHER'S GHOST" "MOB MURDER" ZORRO'S BLACK WHIP! Last complete show starts 9:45 p.m.

MONT CLARE
Alan Ladd, Loretta Young
'AND NOW TOMORROW'
Charles Ruggles, Marjorie Reynolds
"THREE IS A FAMILY"

RIVOLI 4380 Elston Ave.—Opens 5:30 P.M. Olivia De Havilland, 'The Male Animal' G. Raft, 'Background to Danger' 'Louisiana Hayride'

NITA 2915 Milwaukee Ave. Open 6:00 Humphrey Bogart, Ronald Reagan "CRIME SCHOOL" & "Girls on Probation"

LOGAN Milwaukee-Sawyer. Daily 1:30 Roy Rogers, "LIGHTS of OLD SANTA FE"—John Carradine, "BLUEBEARD"

DES PLAINES

DES PLAINES Open 6 P.M. Monty Woolley, Dick Haymes, "IRISH EYES ARE SMILING" in Technicolor

PARK RIDGE

PICKWICK Open 6 P.M. Monty Woolley and Dick Haymes in "IRISH EYES ARE SMILING" in Technicolor

Announcement of Betrothals Is Being Made

Mr. and Mrs. Harry W. Statton of Homewood announce the engagement of their daughter, Shirley Margaret, to Sgt. Curtis H. Willard of the army air forces, son of Mr. and Mrs. George J. Willard of E. 65th st. Miss Statton, a graduate of Homewood Junior college, is a student at Iowa State university's medical school. Her fiance has returned from two years of duty overseas, where he participated in the African, Sicilian, and Italian campaigns. He is stationed in Pratt, Kas.

Mr. and Mrs. Oliver H. Rucker of Hollywood av. announce the engagement of their daughter, Nancy, to Corp. William Thomas Ireland of the army, son of Mr. and Mrs. William C. Ireland of Grosse Pointe and Metamora, Mich. Miss Rucker and her fiance attended Michigan State college.

Mrs. Eleanore Montag of N. Kedvale av. announces the engagement of her daughter, Elane Gwendolyn, to Navy Petty Officer 1st Class Roland N. Kissinger of Evanston. Miss Montag attended De Paul university. Her fiance is a graduate of Palmer college in Davenport, Ia., and did graduate work at Logan college in St. Louis, Mo. He is the son of Mr. and Mrs. Oscar Kissinger of Jackson, Wis.

Mr. and Mrs. David Serensky of San Francisco, Cal., announce the engagement of their daugher, Bernice, to Lt. Louis S. Gilbert of the naval reserve, son of Mr. and Mrs. Samuel A. Goldberg of East View Park. Miss Serensky was graduated from the University of California and her fiance from the University of Michigan. They both are stationed in San Diego, Cal., she as a program director for the U. S. O. In his three years with the naval reserve Lt. Gilbert has served in both the Atlantic and Pacific war theaters.

Announcement is made by Mr. and Mrs. Samuel Epstein of Leland av. of the engagement of their daughter, Jeanette, to Dr. Irwin L. Cowen, son of Mr. and Mrs. Sol Cowen of Greenwood av. Dr. Cowen is a graduate of Loyola university.

Mr. and Mrs. David Schneider of Youngstown, O., announce the engagement of their daughter, Sylvia, to Marvin Solomon, son of Mr. and Mrs. Maurice A. Solomon of Greenview av. Miss Schneider, who attended the Rayen school, will be graduated in June from Northwestern university. Her fiance was graduated from the University of Illinois. The wedding is planned for midsummer.

WINNIE WINKLE
THIS WEEK'S CHARM LESSON SAYS TO WEAR DRAMATIC CLOTHES! DRAMA MEANS SHOW AN' THIS IS TH' SHOWIEST DRESS I COULD FIND TO FIT ME!!
DAISY-- IT'S MELODRAMATIC!
DID YOU BUZZ, MR. BIBBS??
WELL, OF ALL THE BLASTED, INFERNAL, IDIOTIC DRESSES I EVER SAW--
WELL, MY DRAMATIC DRESS DIDN'T EXACTLY GET A ROUND OF APPLAUSE FROM TH' BOSS!!
WELL, THE GOOD OLD DRAH-MA SOMETIMES GOT THE RASPBERRY TOO, DAISY!!

Goren on Bridge - - - By Charles H. Goren

[Copyright: 1945: By Charles H. Goren.]

Both sides vulnerable, North deals:

NORTH
♠ K Q 7 2
♥ 5 3
♦ 8 6 2
♣ 9 8 5 4

WEST
♠ 8 5
♥ 9 8 7 6
♦ Q 7 4
♣ J 10 7 6

EAST
♠ 4 3
♥ A K J 4
♦ A J 9 5 3
♣ K 3

SOUTH
♠ A J 10 9 6
♥ Q 10 2
♦ K 10
♣ A Q 2

The bidding:

South	West	North	East
3 no trump	Pass	Pass	Double
Pass	Pass	Pass	

Opening lead: Six of clubs.

Quick thinking and the exercise of sound judgment are sometimes required when an adversary has invoked the laws of contract bridge against you upon the commission of an irregularity, such as an insufficient bid or a call out of turn. Where partner is barred from the auction it may be incumbent upon you to take the bull by the horns and gamble out a game bid on behalf of the partner whose lips you have silenced by your indiscretion.

In today's hand North actually dealt the cards, but South in his eagerness to "get into the act" bid one spade out of turn. Attention was called to the irregularity and under the laws North was permanently barred. The spade bid was canceled and it therefore became East's turn to call. He craftily decided upon a pass. This was good strategy. North, an unknown quantity, having been barred, South would in all probability make a stab in the dark for game and East could take appropriate and profitable action on the next round. As might have been expected South contracted for game selecting three no trump as the shortest road in the dark.

East, pleased as punch, doubled and West led the six of clubs. East's king went to South's ace. It was evident that in addition to the king of diamonds a heart trick would have to be brought home if the contract was to be fulfilled, so declarer led the nine of spades over to dummy's queen and then a heart. East won with the king and destroyed the effect of his previous sagacity, by continuing with a club. It should have been evident to him that the club suit had no future since he would be unable to follow up the attack and a shift to diamonds was indicated. This would have resulted in a one trick defeat.

Declarer, of course, won the club return, since East could have no more if the lead was from a four card suit, and entered dummy by leading the ten of spades to play another heart. This was taken by the ace and the shift to a low diamond came too late. Declarer went up with the king and claimed nine tricks.

TOMORROW'S PROBLEM.

You are vulnerable, opponents are not. As dealer you hold:
♠ None ♥ A K 9 6 3 ♦ J 10 7 5 4 3 ♣ 9 8
What do you bid?

New England Group Invites 3 Colonies to Luncheon Today

Chicago colony of the National Society of New England Women has invited members of the Pilgrim, the Evanston, and the Rockford colonies to a reciprocity luncheon at the Drake hotel today.

Following the luncheon hour, Dr. Scott E. Bedford will illustrate a talk on "The Beauties of Modern Cities" with slides of scenes in American cities he has visited.

The Pilgrim colony's regular monthly luncheon, in the College club today, will bring as guest speaker Mrs. Lawrence D. Sasscier.

Military Training to Be Topic for Clubwomen

Universal military training will be discussed at a joint meeting of the post-war planning committee and the American citizenship department of the Illinois Federation of Women's Clubs at 2 p. m. today in federation headquarters, 30 W. Washington st. Anthony H. Hilgers, past district commander of the American Legion, and the Rev. Jack Mendelsohn Jr., minister of the Beverly Unitarian church, will express opinions on the subject and answer questions. The meeting has been arranged by the department chairmen, Mrs. W. Glen Suthers and Mrs. Wyllys W. Hagen.

The STEVENS
It all adds up to the Greatest Show in town...
BOULEVARD ROOM
Check
Ted Weems' Orchestra 1
Low, Hite and Stanley 18
Golante & Leonarda 3
Jack Powell - Lalage 2
Phil Kinsman-Nora Hepl 2
Even Stevens 2
Six Sophisticates 2
Mischa Nowy Orchestra 12
6
5
50
PRODUCED BY ANTHONY Z. NELLE
DINNER SHOW—7 PM
SUPPER SHOW—10 PM
PHIL ITTA—HEADWAITER
PHONE WAB. 4400

PAN AMERICAN ROOM
featuring Florian ZaBach his Violin and Orchestra
and
COLLETTE & BARRY with their Little Show
LA SALLE HOTEL
LA SALLE and MADISON

7 COURSE DINNER $2.50
with Whole BABY LOBSTER
Featuring Frank E. Farr
Duke Alden Marionettes
Judy Scott, Bud and Billie Carr
Belita Lee, Colosimo Cuties
and Others
With "Toasty" Paul's Orchestra
COLOSIMO'S
2126 South Wabash

The BLACKHAWK announces
ITS NEW SCHEDULE
FOR THE MAIN DINING ROOM
Floor Shows:
DINNER SHOW AT 7:30
SUPPER SHOW AT 10:00
EVERY NIGHT INCL. SAT. & SUN.
Tea Dancing:
SATURDAY & SUNDAY
AFTERNOONS 4:00-6:30
FLOOR SHOW AT 5:00
NOW PLAYING Del Courtney AND HIS ORCHESTRA
PLUS AN ALL-STAR SCINTILLATING FLOOR SHOW
BLACKHAWK
WABASH & RANDOLPH • RAN 2822

Opening Friday March 2
Dwight Fiske
Mayfair Room
The Blackstone

Advertise in The Tribune

DOWNTOWN
CAN YOU TELL US WHERE "THE BELLE OF THE YUKON" IS PLAYING?
ARE YOU KIDDIN'? YOU'RE IN THE TICKET LINE RIGHT NOW!
MIDWEST PREMIERE
All the Fun in the World —and a World of Fun in the Brightest, Gayest, Lustiest Musical Comedy Hit of the Year!
BELLE OF THE YUKON
DINAH SHORE • RANDOLPH SCOTT • GYPSY ROSE LEE
IN BRILLIANT TECHNICOLOR
WOODS RAND. at DEAR.
7:48 A. M. CONTINUOUS
LAST FEATURE 10:20 P. M.

DOWNTOWN
ORIENTAL RANDOLPH NR. STATE
TOMORROW
LAST DAY—OPEN 10 A. M.—27c to 1 plus tax
STAGE—HENRY BUSSE ORCH. & Big Show
SCREEN—'The TOWN WENT WILD'-Exciting
STAGE—America's Newest and Grandest Band Heading AN OUTSTANDING SHOW!
HAL McINTYRE and his ORCHESTRA
featuring AL NOBEL JOHNNY TURNBULL RUTH CAYLOR
JUNE PREISSER Dancing Star of Stage & Screen
JOE TERMINI
DELMAR & RENITA
Screen—First Showing SMASHING ACTION—ROMANCE-THRILLS in Strange Drama of Love!
"Destiny"
with GLORIA JEAN ALAN CURTIS FRANK CRAVEN

DOWNTOWN
RKO RANDOLPH AT LA SALLE
PALACE HELD OVER 2ND WEEK!
CHICAGO'S CRITICS RAVE!
"Mystery Movie with hair on its chest! Packs a husky wallop!" —NEWS
"'Murder, My Sweet' at the Palace is a MUST!" ASHTON STEVENS
"Dick Powell is terrific... as a cynical private detective!" —AMERICAN
"Powell turns from a gentle creeper to a rugged detective in a mile-a-minute mystery!" —SUN
"A hard-boiled thriller!" —TIMES
ROUGH... TOUGH... TERRIFIC!
Dick Powell... different, greater than ever, in a NEW characterization!
DICK POWELL
CLAIRE TREVOR
ANNE SHIRLEY
in MURDER, MY SWEET
OTTO KRUGER • MIKE MAZURKI
MILES MANDER • DOUGLAS WALTON
DON DOUGLAS
PLUS 2ND FEATURE
ANDREWS SISTERS ...IT'S THOSE RHYTHM QUEENS!
MARTHA O'DRISCOLL NOAH BEERY, Jr.
HER LUCKY NIGHT
OPEN 8:45 Pr. Chgs. 1 & 6

NORTH
BUY WAR BONDS FOR VICTORY at all Balaban & Katz Theaters
BALABAN & KATZ UPTOWN
LAST DAY! Spencer TRACY, Van JOHNSON "30 SECONDS OVER TOKYO" LAST "30 SECONDS OVER TOKYO" Starts 9:30
Tomorrow: "Our Hearts Were Young, Gay" Don O'Connor, "BOWERY to BROADWAY"
BALABAN & KATZ GRANADA
LAST DAY! EDDIE BRACKEN, "HAIL THE CONQUERING HERO" and Marie Oberon, Franchot Tone, "DARK WATERS"
Tomorrow: John Wayne, "Tall in the Saddle" and Tom Conway, "Falcon in Mexico"
BALABAN & KATZ RIVIERA
LAST DAY! Ann SHERIDAN, Jack CARSON Jane Wyman, "DOUGHGIRLS" Plus ELLEN DREW, "DARK MOUNTAIN"
Tomorrow: "Hail the Conquering Hero" and Marie Oberon, "DARK WATERS"
CENTURY NORSHORE NORTOWN BELMONT PANTHEON
DENNIS MORGAN ELEANOR PARKER FAYE EMERSON DANE CLARK
"VERY THOUGHT OF YOU"
—Plus—
JANIS CARTER "MISSING JUROR"
LAST FEATURE STARTS 10:10
HOWARD Dorothy LAMOUR, Eddie Bracken, "RAINBOW ISLAND" in Color! Kay Kyser, Ann Miller, "CAROLINA BLUES" LAST FEATURE STARTS AT 10:15
LAKESIDE COVENT
"WOMAN IN THE WINDOW" & "Sergeant Mike"
NO ONE WILL BE SEATED DURING THE LAST 10 MINUTES OF "WOMAN IN THE WINDOW"
GINE Op. 6:30—Claudette Colbert, Joseph Cotten Jennifer Jones, Bob Walker, Shirley Temple, "SINCE YOU WENT AWAY" Plus Selected Shorts! Last Feature at 9:00
Prema Discussion review 7:40—9:40 feature 6:15 8:15—10:15
"—a brilliant adult comedy"—N. Y. Times CLAUDETTE COLBERT—FRED MacMURRAY "NO TIME FOR LOVE"
The ESQUIRE RIVER NORTH
"NONE BUT THE LONELY HEART" CARY GRANT, ETHEL BARRYMORE BARRY FITZGERALD And THE ESQUIRE HOUR Feature at 2:34, 5:00, 7:26 & 9:57
LANE COURT "WOMAN IN THE WINDOW" "SERGEANT MIKE" with LARRY PARKS
ADELPHI 7074 N. Clark Open 6:30 Hedy Lamarr "CONSPIRATORS" Paul Henreid Sydney Greenstreet Abbott and Costello, "LOST IN A HAREM"
SURF Dearborn at Division. Joan Bennett and Edward G. Robinson in "WOMAN in the WINDOW" & SURF DIGEST Unusual Mystery. We suggest you see it from the beginning at 6:05, 8:00 and 10:13
DE LUXE 1141 Wilson Ave. Shirley Temple Claudette Colbert, Monty Woolley "SINCE YOU WENT AWAY"
WINDSOR 1225 N. Clark. Open 1:30 Monty Woolley, Dick Haymes "IRISH EYES ARE SMILING" in Technicolor
BRYN MAWR Op. 1 P.M. At Bryn Mawr L Edw. G. Robinson, "WOMAN IN THE WINDOW" — "SERGEANT MIKE"
CALO 5404 N. Clark. Open 5. Joan Parker John Carradine, "BLUEBEARD" LOUISE ALLBRITTON, "FIRED WIFE"
COED 1330 Morse Ave. Margaret O'Brien "THE LOST ANGEL" Bing Crosby, "RHYTHM ON THE RIVER"
ROSEWOOD 1523 Montrose. Starts 5:30 A. Fay, "WAKE UP & LIVE" EDDIE BRACKEN, "SWEATER GIRL"
RIDGE 1550 Devon. Open 1:30. Dish Day L. Parks, "SERGEANT MIKE" Edw. G. Robinson, "WOMAN IN THE WINDOW"
LAKE SHORE 3175 Broadway. Open 6 EDVARD PERSSON "LIVET PA LANDET" English Titles
MADLIN 3 Features. "SPY SHIP" 1010 W. Mad. HENRY FONDA Claud. Colbert, "DRUMS ALONG THE MOHAWK" Alice Faye, "NIGHT IN RIO" Carmen Miranda
MARSHALL SQ. 2371 Carmak Road. Open 1 Laurel-Hardy, 'Big Noise' "IRISH EYES ARE SMILING" Monty Woolley

SOUTH
BUY WAR BONDS FOR VICTORY at all Balaban & Katz Theaters
BALABAN & KATZ TIVOLI
LAST DAY! EDDIE BRACKEN, "HAIL THE CONQUERING HERO" & Marie Oberon, Franchot Tone, "DARK WATERS" LAST FEATURE STARTS AT 10:15
Tomorrow: Spencer Tracy, Van Johnson, "THIRTY SECONDS OVER TOKYO"
BALABAN & KATZ SOUTHTOWN
LAST DAY! Joan Fontaine, Arturo De Cordova "FRENCHMAN'S CREEK" Plus ELLEN DREW, "DARK MOUNTAIN" LAST FEATURE STARTS AT 9:35 P.M.
Tomorrow: "Hail the Conquering Hero" and Merle Oberon, "DARK WATERS"
TOWER DENNIS MORGAN, Eleanor Parker, "VERY THOUGHT OF YOU" Plus JANIS CARTER, "MISSING JUROR" LAST FEATURE STARTS 10:10 P.M.
MARYLAND Dick HAYMES, June HAVER, "IRISH EYES ARE SMILING" Plus LAUREL & HARDY, "THE BIG NOISE" LAST FEATURE STARTS 10:20 P.M.
REGAL ALAN LADD, LORETTA YOUNG, "AND NOW TOMORROW" Plus DICK HAYMES, JUNE HAVER and Monty Woolley, "IRISH EYES ARE SMILING" LAST FEATURE STARTS AT 10:20
PICCADILLY
D. HAYMES, J. HAVER, M. WOOLLEY "IRISH EYES ARE SMILING" LATEST MARCH OF TIME
HARPER C. Colbert, J. Cotten, M. Woolley J. Jones, R. Walker, Shirley Temple "SINCE YOU WENT AWAY"
HYDE PARK J. Powell, Sorgen & McCarthy "SONG of the OPEN ROAD"
KEN 1225 E. 47th. Benny Goodman, Jack Oakie Lynn Bari, "SWEET & LOW DOWN" Paul Henreid "Conspirators" Peter Lorre Hedy Lamarr S. Greenstreet
COMMERCIAL 8159 Commercial. Op. 11:30 Monty Woolley, Dick Haymes, "IRISH EYES ARE SMILING" in color
E.A.R. Op. 6 P.M. Donald O'Connor, Jack Oakie Peggy Ryan, "MERRY MONAHANS" & Susanna Foster, Turhan Bey, "CLIMAX" in color
CORAL 95th-Circero. Open 6. Free Parking "UNDER WESTERN SKIES" Joan Bennett, "WOMAN in the WINDOW"
WEST
AVENUE 306 S. Cicero Fest. 6:10-9:10 Held Over! "SINCE YOU WENT AWAY"
IMPERIAL TODAY 12:30. Preston Foster Ellen Drew, "GERONIMO" Gene Tierney, Henry Fonda — Technicolor "The Return of Frank James"
4 STAR 2418 Chas. Boyer, Barb. Stanwyck Mad. Edward G. Robinson "FLESH AND FANTASY"
ANDREWS SISTERS, "SPRINGTIME JOHNNY"

WEST
AMERICAN 8 N. Ash. MONTY WOOLLEY JUNE HAVER "IRISH EYES ARE SMILING"—TECHNICOLOR
Last Showing "Irish Eyes" at 10:15 p. m.
B'DY STRAND 1541 Roosevelt Linda Darnell Daring Drama of Convicts' Wives "CITY WITHOUT MEN" 'GIRLS TOWN' Expose of the Glamour Racket Gangland Pays Off 'THE EASY LIFE'
JOY 1611 W. Roosevelt—WARREN WILLIAM ANN SAVAGE, "PASSPORT TO SUEZ" RANDOLPH SCOTT, GLENN FORD, CLAIRE TREVOR, "DESPERADOES" in TECHNICOLOR!
CRAWFORD 19 S. Crawford EDWARD G. ROBINSON JOAN BENNETT "WOMAN IN THE WINDOW"
BYRD Madison-Cicero JOHN CARRADINE "BLUEBEARD"
BOTH THEATERS: Last complete showing of "Woman in the Window" starts 10:15 p.m.
WEST END 121 N. Cicero "BIG BONANZA" RICHARD ARLEN PAULETTE GODDARD, Olivia DE HAVILLAND CHAS. BOYER, "HOLD BACK THE DAWN"
BUY WAR BONDS FOR VICTORY at all Balaban & Katz Theaters
BALABAN & KATZ MARBRO
LAST DAY! Sts. 1:45—VAN JOHNSON "30 SECONDS OVER TOKYO" Tom.: "Our Hearts Were Young and Gay" Plus Maria Montez, "Bowery to Broadway"
PARADISE Op. 1:45—DEANNA DURBIN in "CAN'T HELP SINGING" & ELLA RAINES, "ENTER ARSENE LUPIN" LAST FEATURE STARTS AT 10:20 P.M.
Cent. Pk. Open 1:45 SENATE Open 1:45 MANOR Open 1:30 DICK HAYMES "IRISH EYES ARE SMILING" LAUREL & HARDY "BIG NOISE" Last Feature at 10:10 P. M.
STATE Open 1:30—Dorothy Lamour, Eddie Bracken, "RAINBOW ISLAND" Plus Kay Kyser, "CAROLINA BLUES" Last Feature Starts at 10:20 P.M.
CENTURY 3 Features. "TRUCK BUSTERS" 1421 W. Mad. 'Silver City Raiders' Shirley Temple 'LITTLEST REBEL' Bill Robinson
LINDY 1710 W. Madison. GEORGE O'BRIEN "PRAIRIE LAW" Russell Hayden, "TORNADO IN THE SADDLE"

SOUTH
★ARK Open 12:30. Today Only. "Suspected Person" Wendy Barrie "Follies Girls" plus "SOUTH OF PANAMA" Roger Pryor
★RAY TODAY ONLY! "CORREGIDOR" Otto Kruger, Elissa Landi "MEN OF SAN QUENTIN" BUSTER CRABBE, "SPOOKTOWN"
★CHELTEN Today Only! P. Lorre, "Stranger on the Third Floor" "Lady Who's Laughing" Leslie Bell "Submarine Base"
★V 47th-Drex. Cot. Romero BETTY GRABLE "CONEY ISLAND" George Montgomery plus "DESERT VICTORY"
★SUN George Murphy, "SHOW BUSINESS" ALAN LADD, 'Joan of Paris' 'Hard Guy'
★WOODLAWN John Wayne, Alice Faye "WEEK-END in HAVANA" "Navy Comes Thru" Pat O'Brien "Danger on Air"
KIMBARK 6240 Kimbark Av. Op. 12:30 Lynn Bari, Benny Goodman & Orchestra, "SWEET AND LOW DOWN" Ben O'Connor, "The MERRY MONAHANS" Richard Arlen "BIG BONANZA" Jane G. Frazee
MICHIGAN 55th-Mich.—Latest Negro News! "Old Grey Hare" Bugs Bunny! EDWARD G. ROBINSON, RAYMOND MASSEY JOAN BENNETT, "WOMAN IN THE WINDOW" "BEACHHEAD TO BERLIN" in TECHNICOLOR! Last showing "Woman in the Window" at 10:15 P.M.
HARVARD 63d-Harvard. Cartoon. Shirley Temple, Jennifer Jones Claud. Colbert, 'SINCE YOU WENT AWAY'

• • SUBURBAN • •
MAYWOOD
LIDO OPEN 12:30 CHARLES RUGGLES LAUGH RIOT! "THREE IS A FAMILY" Ella Raines 'ENTER ARSENE LUPIN'
CICERO
VILLAS Open 1:30 Shirley Temple Claudette Colbert, Jennifer Jones Joseph Cotten, "SINCE YOU WENT AWAY"
BERWYN
B&K BERWYN Laurel 'BIG NOISE' Hardy Dick Haymes, "IRISH EYES ARE SMILING" Last Feature Starts at 10:25 P.M.
RITZ Open 5:30. "SERGEANT MIKE" also Joan Bennett, Edw. G. Robinson "WOMAN IN THE WINDOW"
LA GRANGE
B&K LA GRANGE 'BIG NOISE' Dick Haymes, "IRISH EYES ARE SMILING" Last Feature Starts at 10:45 P.M.
ELMWOOD PARK
ELM 7540 Grand. Open 5. Short Subjects Shirley Temple, Claudette Colbert Monty Woolley 'SINCE YOU WENT AWAY'
GLEN ELLYN
GLEN Donald O'Connor, Peggy Ryan Jack Oakie, 'MERRY MONAHANS' J. Hall, Edw. E. Horton, 'SAN DIEGO, I Love You'
DOWNERS GROVE
TIVOLI Open 6:00, KAY KYSER Ann Miller, 'CAROLINA BLUES' Dick Haymes 'IRISH EYES ARE SMILING'
BLUE ISLAND
NEW LYRIC Laurel & Hardy 'BIG NOISE' Dick Haymes, "IRISH EYES ARE SMILING"

SOUTH
WARNER BROS. THEATERS
SOUTH SIDE'S FINEST ENTERTAINMENT
AVALON • CAPITOL
79th at. Steady • Free Parking • 79th at Halsted
TODAY AT BOTH THEATERS!
John Garfield, Bette Davis, Barbara Stanwyck Jack Carson, Dennis Morgan, Jean Crawford
'HOLLYWOOD CANTEEN'
Extra Added! In Technicolor!
"PLEDGE TO BATAAN"
LAST FEATURE STARTS AT 9:40
STRATFORD 63rd-Hals.—Lon Chaney Boris Karloff, "HOUSE of FRANKENSTEIN"
BEVERLY 95th-Ashland—Free Parking In Technicolor! Eddie Bracken Dorothy Lamour in "RAINBOW ISLAND"
JEFFERY 71st-Jeffery Dorothy Lamour Eddie Bracken "RAINBOW ISLAND"
RHODES 79th-Rhodes Ann Miller Kay Kyser "CAROLINA BLUES"
OGDEN 63rd-Ashland
GROVE 70th-Cottage June Haver Dick Haymes "IRISH EYES ARE SMILING"
HIGHLAND 79th-Ashland Laurel & Hardy "THE BIG NOISE"
SHORE 73th-Kingston Joan Bennett Edw. G. Robinson "WOMAN IN THE WINDOW"
FROLIC 55th-Ellis Hunnal, Tender! "SERGEANT MIKE"
COSMO 79th-Halsted—Thrills! Romance! "UNDER WESTERN SKIES" Edw. G. Robinson, "WOMAN in the WINDOW"
HAMILTON 71st-Paxton—Hedy Lamarr "THE CONSPIRATORS" Abbott & Costello, "LOST IN A HAREM"
OAKLAND 39th-Drexel—Last Feat. 8:55 Jos. Cotten, Monty Woolley Claudette Colbert, 'SINCE YOU WENT AWAY' Featuring Lovable HATTIE McDANIEL
"MET" "BACKGROUND TO DANGER" Plus "LADY SCARFACE"
JACKSON PK. 67th-Stony. Op. 1:30. Shirley Temple, C. Colbert, J. Cotten "SINCE YOU WENT AWAY" Feature starts at 2:00, 5:30 and 9:05
LEX 1163 East 63rd Street. Opens 12:30 Shirley Temple, Joseph Cotten, Monty Woolley, "SINCE YOU WENT AWAY" Last Feature Starts 9:00 P. M.
MARQUETTE 63d-Ked. Shirley Temple Claudette Colbert Joseph Cotten, 'SINCE YOU WENT AWAY'
HIGHWAY 63d-Western. Shirley Temple CLAUDETTE COLBERT JOS. COTTEN, 'SINCE YOU WENT AWAY'
STATE 11620 S. Michigan. Monty Woolley "IRISH EYES ARE SMILING" "CAROLINA BLUES" Kay Kyser, Ann Miller
RAMOVA 35th-Halsted. Monty Woolley 'IRISH EYES ARE SMILING' 'THE BIG NOISE' LAUREL and HARDY Mad. Edward G. Robinson
COLONY 59th-Kedzie. Monty Woolley "IRISH EYES ARE SMILING" Kay Kyser, Ann Miller, "CAROLINA BLUES"

SOUTH
BUY WAR BONDS FOR VICTORY at all Balaban & Katz Theaters
BALABAN & KATZ TIVOLI
LAST DAY! EDDIE BRACKEN, "HAIL THE CONQUERING HERO" & Marie Oberon, Franchot Tone, "DARK WATERS" LAST FEATURE STARTS AT 10:15
Tomorrow: Spencer Tracy, Van Johnson, "THIRTY SECONDS OVER TOKYO"
BALABAN & KATZ SOUTHTOWN
LAST DAY! Joan Fontaine, Arturo De Cordova "FRENCHMAN'S CREEK" Plus ELLEN DREW, "DARK MOUNTAIN" LAST FEATURE STARTS AT 9:35 P.M.
Tomorrow: "Hail the Conquering Hero" and Merle Oberon, "DARK WATERS"
TOWER DENNIS MORGAN, Eleanor Parker, "VERY THOUGHT OF YOU" Plus JANIS CARTER, "MISSING JUROR" LAST FEATURE STARTS 10:10 P.M.
MARYLAND Dick HAYMES, June HAVER, "IRISH EYES ARE SMILING" Plus LAUREL & HARDY, "THE BIG NOISE" LAST FEATURE STARTS 10:20 P.M.
REGAL ALAN LADD, LORETTA YOUNG, "AND NOW TOMORROW" Plus DICK HAYMES, JUNE HAVER and Monty Woolley, "IRISH EYES ARE SMILING" LAST FEATURE STARTS AT 10:20
PICCADILLY
D. HAYMES, J. HAVER, M. WOOLLEY "IRISH EYES ARE SMILING" LATEST MARCH OF TIME
HARPER C. Colbert, J. Cotten, M. Woolley J. Jones, R. Walker, Shirley Temple "SINCE YOU WENT AWAY"
HYDE PARK J. Powell, Sorgen & McCarthy "SONG of the OPEN ROAD"
KEN 1225 E. 47th. Benny Goodman, Jack Oakie Lynn Bari, "SWEET & LOW DOWN" Paul Henreid "Conspirators" Peter Lorre Hedy Lamarr S. Greenstreet
COMMERCIAL 8159 Commercial. Op. 11:30 Monty Woolley, Dick Haymes, "IRISH EYES ARE SMILING" in color
E.A.R. Op. 6 P.M. Donald O'Connor, Jack Oakie Peggy Ryan, "MERRY MONAHANS" & Susanna Foster, Turhan Bey, "CLIMAX" in color
CORAL 95th-Circero. Open 6. Free Parking "UNDER WESTERN SKIES" Joan Bennett, "WOMAN in the WINDOW"
WEST
AVENUE 306 S. Cicero Fest. 6:10-9:10 Held Over! "SINCE YOU WENT AWAY"
IMPERIAL TODAY 12:30. Preston Foster Ellen Drew, "GERONIMO" Gene Tierney, Henry Fonda — Technicolor "The Return of Frank James"
4 STAR 2418 Chas. Boyer, Barb. Stanwyck Mad. Edward G. Robinson "FLESH AND FANTASY"
ANDREWS SISTERS, "SPRINGTIME JOHNNY"

WEST
AMERICAN 8 N. Ash. MONTY WOOLLEY JUNE HAVER "IRISH EYES ARE SMILING"—TECHNICOLOR
Last Showing "Irish Eyes" at 10:15 p. m.
B'DY STRAND 1541 Roosevelt Linda Darnell Daring Drama of Convicts' Wives "CITY WITHOUT MEN" 'GIRLS TOWN' Expose of the Glamour Racket Gangland Pays Off 'THE EASY LIFE'
JOY 1611 W. Roosevelt—WARREN WILLIAM ANN SAVAGE, "PASSPORT TO SUEZ" RANDOLPH SCOTT, GLENN FORD, CLAIRE TREVOR, "DESPERADOES" in TECHNICOLOR!
CRAWFORD 19 S. Crawford EDWARD G. ROBINSON JOAN BENNETT "WOMAN IN THE WINDOW"
BYRD Madison-Cicero JOHN CARRADINE "BLUEBEARD"
BOTH THEATERS: Last complete showing of "Woman in the Window" starts 10:15 p.m.
WEST END 121 N. Cicero "BIG BONANZA" RICHARD ARLEN PAULETTE GODDARD, Olivia DE HAVILLAND CHAS. BOYER, "HOLD BACK THE DAWN"
BUY WAR BONDS FOR VICTORY at all Balaban & Katz Theaters
BALABAN & KATZ MARBRO
LAST DAY! Sts. 1:45—VAN JOHNSON "30 SECONDS OVER TOKYO" Tom.: "Our Hearts Were Young and Gay" Plus Maria Montez, "Bowery to Broadway"
PARADISE Op. 1:45—DEANNA DURBIN in "CAN'T HELP SINGING" & ELLA RAINES, "ENTER ARSENE LUPIN" LAST FEATURE STARTS AT 10:20 P.M.
Cent. Pk. Open 1:45 SENATE Open 1:45 MANOR Open 1:30 DICK HAYMES "IRISH EYES ARE SMILING" LAUREL & HARDY "BIG NOISE" Last Feature at 10:10 P. M.
STATE Open 1:30—Dorothy Lamour, Eddie Bracken, "RAINBOW ISLAND" Plus Kay Kyser, "CAROLINA BLUES" Last Feature Starts at 10:20 P.M.
CENTURY 3 Features. "TRUCK BUSTERS" 1421 W. Mad. 'Silver City Raiders' Shirley Temple 'LITTLEST REBEL' Bill Robinson
LINDY 1710 W. Madison. GEORGE O'BRIEN "PRAIRIE LAW" Russell Hayden, "TORNADO IN THE SADDLE"

DOWNTOWN
RKO GRAND CLARK NR. RANDOLPH
2 OF THE GREATEST PICTURES EVER MADE!
HELD OVER 2ND WEEK!
OP. 9:45 Pr. Chgs. 1 & 6
THIS WOMAN BELONGS TO ME
She Cannot Escape My Love!
SAMUEL GOLDWYN presents WUTHERING HEIGHTS
CO-STARRING MERLE OBERON LAURENCE OLIVIER DAVID NIVEN
The Strangest Love Story Ever Told
She learned about love from him— but she taught him a thing or two!
CARY GRANT Constance BENNETT
"TOPPER"?
ROLAND YOUNG BILLIE BURKE

STATE & VAN BUREN
DOWN TOWN
HERBIE FIELDS Monty Gilbert
Lionel HAMPTON HIS ORCH. & SHOW
SCREEN, "HI, BEAUTIFUL"

World PLAYHOUSE 410 S. Mich. Ave.
Continuous 11:45 A. M. to Midnight
CHAS. LAUGHTON, GERTRUDE LAWRENCE
"REMBRANDT"
MERLE OBERON, LAURENCE OLIVIER
"DIVORCE OF LADY X"

MONROE MONROE AT DEARBORN LATEST NEWS
CHARLES BOYER in "HARI KARI"
ALSO 'DANCING IN MANHATTAN'
CLARK CLARK AT MADISON LATEST NEWS
Frank Albertson in "MAN FROM HEADQUARTERS"
Also "GUNMAN FROM BODIE"

STUDIO 3 Week
Hedy Lamarr ECSTASY Plus HUMAN PASSION
ADULTS ONLY

McVickers TOMORROW
Last Day. Op. 8:15
"FRENCHMAN'S CREEK" plus "THE DOUGH GIRLS"
BETTE DAVIS PAUL HENREID
JOAN LESLIE • DANE CLARK
HOLLYWOOD CANTEEN
DENNIS MORGAN • JOAN CRAWFORD JOHN GARFIELD • Barbara STANWYCK and many, many others!
PLUS ADDED SHORT SUBJECTS
LA SALLE Madison-Clark. Op. 7:45 a.m. Brian Donlevy "BARBARY COAST" Joel McCrea EDWARD G. ROBINSON Frederic MARCH "RESURRECTION" Anna STEN

Buy More War Bonds

Net frosts your Pretty-Lady sailor. 22.50
High hat — the sailor blouses to new heights. 14.50
Backfire a sissy sailor with a net bustle. 10.00

3 Ways with Sailors

Millinery, Fifth Floor.

COLOR SPREE

Try your hand with color, with gloves that pick up a tone in your Spring print. With these 8-button double-woven rayons that come in six flower shades and white, black, beige, navy. 2.00

CARSON PIRIE SCOTT & Co.

Gloves, First Floor.

SUIT FLIRTS

Frilly, feminine dickeys by Jami. With lace jabots, open-work flounces and the kind of come-hither appeal that makes a suit look like April. 3.95

CARSON PIRIE SCOTT & Co.

Neckwear, First Floor.

1.

2.

3.

★ The Little Shop, Fourth Floor, Wabash.

1. Blue, navy, black, gold or blond rayon crepe. 10-18. **16.95**

2. Pastel pink-black, or lime-brown. Surah over rayon crepe. 8-16. **22.95**

3. Rayon sheer in black with pastel pink or white stripe. 10 to 20. **25.00**

4. Black, beige, pastel pink, turquoise, pearl grey or brown. 10-16. **17.95**

Swing into Spring with Paul Sachs

Let him bring Spring into your wardrobe. Look at the whimsical, fascinating way he's taken stripes and surah, so crisp and crackling, and played them on plain colors. How he highlights rayon crepe with a delightful pin, with buttons and bows. He sparkles your spring with these witty, high fashion ways . . . designs dresses with figure-slimming lines . . . with a you-first flattery.

★ Models will be on the floor in the section Thursday, Friday and Saturday for your convenience in viewing the dresses.

CARSON PIRIE SCOTT & Co.

★ *Paul Sachs Originals are exclusive with Carson's in Chicago.*

3 Tribune Phone Numbers
SUPerior 0200 Public Information Service
SUPerior 0260 Sports Bulletin Service
SUPerior 0100 Want Ads—General Business

Chicago Daily Tribune
THE WORLD'S GREATEST NEWSPAPER

SECTION TWO
SPORTS MARKETS
Thurs., Mar. 1, 1945. **** 21

DICK HANLEY TO COACH CHICAGO ALL-AMERICA

32 GOLDEN GLOVERS FIGHT WAY TO MARCH 9 FINALS

INDIANA DEALS ILLINI QUINTET 65-55 DEFEAT

Victors Snap 8 Game Losing Streak.

Big Nine Standings

	W.	L.	Pct.	Pts.	O.P.
Iowa	10	1	.909	549	448
Ohio State	10	2	.833	632	505
Illinois	7	4	.636	564	518
Purdue	6	6	.500	563	583
Michigan	5	7	.417	507	561
Wisconsin	4	7	.364	480	544
Northwestern	4	8	.333	553	533
Minnesota	3	8	.273	474	531
Indiana	3	9	.250	593	690

Bloomington, Ind., Feb. 28 [Special].—Indiana university, the Western conference's most consistent basketball loser this season, displayed a sharp reversal of form tonight in its final contest of the year, defeating a favorite University of Illinois quintet, 65 to 55. The victory broke an eight game losing streak for Indiana and resulted in the fourth loss in Big Nine competition for Illinois.

Indiana took an 11 to 10 lead after the first seven minutes of play and never relinquished its advantage the rest of the way, holding a 33 to 28 margin at half time. The same degree of inaccuracy in field goal and free throw shooting that toppled Illinois from a contending spot in the Big Nine title race to third place in the standings was apparent tonight.

Illini Weak in Free Throws.

While Indiana made good on 25 field goals in 80 attempts, the Illini connected on 25 out of 100. Altho the two teams were equal in total field goals, Illinois was weak in the free throw department, scoring only five while Indiana made good on 15.

Al Kralovansky, Indiana's sophomore center from East Chicago, Ind., paired with Jim Copeland in spearheading the Indiana scoring attack which started late in the first period and extended thru the final half. Kralovansky, who took the season's scoring honors for Indiana with a total of 195 points in 21 games, picked up 23 points tonight to lead the individual scoring. He was followed by Copeland with 19.

Junior Kirk Goes Scoreless.

While Walt Kersulis was high scorer for Illinois with five field goals and one free throw, he missed on five free shots. Junior Kirk, high scorer for Illinois quintet, was held scoreless tonight. He was unable to tally from the fiel.. and he missed out on six chances from the free throw line. Lineups:

Indiana [65]				Illinois [55]			
	F	P	P		F	P	P
Herrmann,f	4	1	3	Judson,f	3	1	4
Copeland,f	7	5	3	Heyler,f	4	0	8
Turner,f	0	0	1	Kirk,f	0	0	4
Johnson,f	0	0	0	Staab,f	0	0	0
Kralovansky,c	10	3	4	Kersulis,c	5	1	4
Roper,c	0	0	0	Delaney,c	4	1	1
Herron,g	4	2	4	Burmaster,g	3	1	4
Armstrong,g	0	0	0	Cedvilas,g	4	0	4
Schneider,g	0	0	0	Orr,g	2	1	0
Fine,g	0	0	0	Morton,g	2	1	0
				Bukenski,g	0	0	0
				Subas,g	0	0	1

Free throws missed—Herrmann [2], Copeland [2], Herron [4], Heyler, Kersulis [5], Cedvilas [3], Kirk [6], Morton [3], Subas [3].

Officials—John Getchell [St. Thomas]; T. R. Smith [Purdue].

SHEBOYGAN PRO QUINTET BEATS GEARS, 58 TO 39

The American Gears, marking time until the opening of the national basketball league play-offs at Sheboygan next Monday night, dropped a 58 to 39 decision to the Red Skins at the Coliseum last night.

American Gears [39]				Sheboygan [58]			
	F	P	P		F	P	P
Triptow,f	2	2	0	Lucas,f	3	1	0
Patrick,f	2	2	0	Holm,f	1	0	0
McGowan,c	1	1	3	Lautenschl'r,f	6	0	0
Ash,c	0	1	2	Dancker,c	4	2	0
Gainer,g	2	1	3	Monchetti,c	0	0	0
McDonald,g	2	2	1	Novak,g	3	3	2
Roos,g	0	0	1	Kelly,g	1	0	2

Free throws missed—McDonald [2], Triptow, McGowan [4], Patrick, Gainer, Dancker, Holm, Novak.

College Basketball

LAST NIGHT'S RESULTS.

Midwest.
Indiana, 65; Illinois, 55.
Morton, 45; Wright, 36.
Wayne, 34; Detroit, 31.
Akron, 62; Wooster, 45.
Nebraska Wesleyan, 58; Doane, 34.

East.
Lafayette, 96; Drexel, 30.
Army, 54; Maryland, 34.
Carnegie Tech, 59; Allegheny, 37.
La Salle, 69; Rider, 65.
New York U., 85; Temple, 54.
West Virginia, 66; Newton Baker General hospital, 39.
Long Island, 43; Oklahoma, 33.
Rutgers, 52; Lehigh, 36.
Canisius, 53; Syracuse, 46.
Gettysburg, 41; Dickinson, 21.
Albright, 65; Elizabethtown, 55.

Southwest.
Oklahoma A. & M., 46; Tulsa, 23.

GAMES TONIGHT.
De Kalb at Loyola.

In the WAKE of the NEWS

BY ARCH WARD.

THE NEW MEXICO senate's effort to pass a bill which would ban booing at professional wrestling and boxing matches recalls a similar attempt on the part of Fred Kohler, at the time mayor of Cleveland. . . . Mayor Kohler, angered by the outbursts at an amateur ring show in the Public hall, announced that the sport would be discontinued unless the fans refrained from such outbursts. . . . At the next amateur show the howling was more pronounced than ever, so Kohler placed a ban on boxing which stood for years. . . . You need look no further than the record of Relief Pitcher Jittery Joe Berry to learn why the Athletics finished in a tie for a first division spot in the American league last season. . . . Altho he did not start a game, Joe worked 111 innings and was credited with 10 victories. . . . Most hitters in the circuit agree that for four or five innings the fragile workman is unbeatable. . . . Manager Freddy Fitzsimmons holds that the time has arrived to treat his Phillies with some respect. . . . "We are buying instead of selling players these days," explains Freddy, "and within a few years should have a winner. . . . My only hope is that I'll be managing the club when the time comes." . . . Terry McGovern once knocked out two opponents in one night. . . . Patsey Haley, who later became famous as a referee in New York, lasted less than a round. . . . Turkey Point Smith, the second victim, went three. . . . Unlike most pugilists who box from an orthodox stance, Harry Jeffra has no aversion to southpaws. . . . He claims to have fought eight good left-handers and to have knocked out seven of them. . . . Col. Larry McPhail, the new coöwner of the Yankees, always has been sports minded. . . . He played baseball at the University of Michigan, later became a football official, and is a better than average golfer. . . .

Coach Jeff Cravath has received a substantial boost in salary from the University of Southern California. . . . Trojan alumni had planned to do it if the school hadn't. . . . If George McQuinn finally is accepted for military service it will break up the St. Louis Browns' 4-F infield which had a lot to do with bringing the club its first pennant. . . . Says Jim Thorpe: "Football is the easiest of all games to play because it requires only brute strength in most instances. . . . Baseball is the hardest because it takes continual thinking and snap judgment; track is the finest conditioner and should be compulsory in every high school in the United States." . . . Gil Dodds believes Gunder Hagg will do all right on board tracks. . . . "He'll have to get used to the indoor ovals, because there is more spring than there is in cinders," says the man who gave up the sport to preach the Gospel, "but any one with his speed is bound to win most of his races." . . . Hagg's stride is 18 inches longer than Dodds'. . . . Ernie Holbrook, former basketball coach at Southern California, has been missing in action in Belgium since Dec. 16.

My Secret Ambition.

To get a telephone operator out

of bed at 2 a. m. and inform her I had the wrong number.
—Ed Lindberg.

* *

Famous Last Words.

If I'm not permitted to make the improvements I want around here, I'll resign.—Louie from St. Louie.

No prompting, please.—S. G. Wick.

* *

Do You Remember Way Back When:

Women wore hobble skirts and what a frantic time they had boarding a street car?—Gene.

Radio advertisers urged us to buy new cars? Now they try to buy our old ones.—Lucille Veneklasen.

* *

Little White Lie.

You're a little pale and your cheeks are sunken but outside of that you look as healthy as an ox.
—Penthouse Pete.

* *

The Open Road.

There's an open road to happiness
And one to vibrant health;
There's an open road to learning
And one to fame and wealth.

There's an open road for those who sin
Against the laws of God,
And one to pain and misery,
Which some day they will plod.

There is a road to loving friends
Who wait to greet you when
You err, and then repentant
Are welcomed back again.

There's an open road to home, sweet home,
Where some one waits for you,
With loving smile and fond embrace,
No matter what you do.

And then at the end of the open road
There's a Father in heaven above
Who greets both sinner and sinned against
With his everlasting love.
—Charles Evans Perry.

* *

Add Similes.

As incognito as a rabbit pelt in a fur store.—Al of Dorchester av.

* *

Revised Quotation.

Another day, another 80 cents.
—Hard Working Edie.

Ten Years Ago Today—Lou Ambers defeated Sammy Fuller in a 15 round bout in Madison Square Garden. . . . The White Sox held their first workout in Pasadena. . . . The Marquette basketball team beat Notre Dame, 36 to 21.

BOYD, BAYLARK, PAIGE, CHICAGO BOYS, ADVANCE

Five of Kansas City Boxers Qualify.

Team Standings

STANDINGS of the teams in the Golden Gloves Tournament of Champions, with the number of contestants each qualified for the finals in Chicago Stadium Friday, March 9:

Kansas City	5	Fort Wayne	1
Los Angeles	4	Peoria	1
Chicago	3	Sioux City	1
Cleveland	3	New Orleans	1
Columbus	3	Muncie	1
Fort Worth	3	Milwaukee	1
Oklahoma City	2	St. Louis	1
Gary	1	Omaha	1

BY CHARLES BARTLETT.

The commencement exercises of the most thrilling Golden Gloves Tournament of Champions in the 18 year history of boxing's biggest and best show were conducted last night in the Chicago Stadium before a crowd of 13,400 which was hard pressed thru 32 battles to ascertain which member of the quarter-final cast of 64 boxers was the best.

The regulars of the Golden Gloves faithful who had kept themselves busy thruout the first two sessions of the stirring three night program thought they had seen a-plenty. Last evening they watched the hardiest youngsters from 23 states lambaste each other in all eight weight divisions for the right to be in the select cast of 32 to argue it out in the same Stadium ring in the championship finals on March 9.

Qualifiers for the final session by classes:

112 POUNDS—Jackie Boyd, Chicago; Frank Rivera, Kansas City; Aldo Lu Pari, Los Angeles; Ted Fittipaldo, Cleveland.

118 POUNDS—Bob Jarvis, Kansas City; Russell Dungy, Gary; Sam Patton, Columbus, O.; Hector Marquez, Fort Worth.

126 POUNDS—William Stevenson, Cleveland; Virgil Franklin, Oklahoma City; Pvt. Frank Turnstill, Columbus; Jack Darthart, Kansas City.

135 POUNDS—Bernard Paige, Chicago; Reece Scally, Los Angeles; Curtis Smith, St. Louis; Bob Crosley, Fort Wayne, Ind.

147 POUNDS—Bill Guerry, Columbus; Gilbert Garcia, Fort Worth; Lalo Bercuno, Cleveland; Robert Wilson, Sioux City, Ia.

160 POUNDS—John Garcia, Los Angeles; Bob Fyke, Muncie, Ind.; Dick Smith, Oklahoma City; Ray Spurlock, Kansas City.

175 POUNDS—James Lee, New Orleans; Adolfo Quijano, Los Angeles; Sgt. George Siebert, Peoria; Corp. Tom Attra, Fort Worth.

HEAVYWEIGHTS—Paul Thomas, Milwaukee; Luke Baylark, Chicago; John Harding, Kansas City; Corp. William Zuke, Omaha.

The 32 winners of last night's sensational finish produced the company which will assemble one week from tomorrow for the penultimate party of local amateur boxing. In that March 9 joust they will have to go twice to win the right to meet their old eastern foes in the Inter-city bouts against New York in the Stadium on April 4.

Quijano Wins Thriller.

The regular customers who had attended Tuesday's heavier classes came with their eyes on the deeds of two 175 pounders—Adolfo Quijano of Los Angeles, winner of five consecutive knockouts, two of them in the Tournament of Champions, and John Gulley, one of the sharpest young men to reach the big show. For most of two rounds, this talented St. Louis Negro withstood the best shots of Quijano to a point where he had the big California army air corporal baffled.

Toward the end of the second round, tho, the black haired Quijano caught his foe with a brace of head punches which rocked the Missourian. The latter had charge of the fight to this point, but Quijano, seemingly exhausted, called on his reserve power to continue hammering John. Gulley was still in there swinging to the big crowd's applause until the finish. Quijano, who is stationed at Muroc, Cal., was just as tireless, matching Gulley's blows to the final gong.

Boyd Defeats Thomas.

Jackie Boyd, the skinny young west sider who won the 1944 Chicago city Golden Gloves flyweight title, then came back to repeat in this year's tournament, assured Chicago of a role in the big show on March 9 by taking a hard earned decision from Spider Thomas, a busy little Negro from Muncie, Ind. Spider's charging tactics couldn't quite match the astute jabbing of the blond Chicagoan.

Chicago's second standard bearer, Bantamweight Joey Plummer of the

[Continued on next page, column 1]

I Heard the Town Clock Strike.

"Last night," a mother said to me today,
"I heard the town clock striking every hour,
And I couldn't seem to fall asleep again,
Altho I tried by all means in my power.

"I'd wake and right away I'd think of Jim,
And wonder how he fared away off there,
And then for him and all the other boys
I'd start my nightly endless round of prayer."

And I thought, how many sleepless nights
Are being passed in cottage and in tower,
How many weary hearts lie there awake
And hear the town clock striking every hour,

O, may it not be long until sweet rest
And dreamless sleep will come—that will be when
The sons and brothers whom you love so well
Are safe at home in their own beds again!
—Jasbo of Old Dubuque.

* *

Sudden Thoughts.

If the 60-million-job promise is on the European plan, there will be 15 million men in the army, 15 million more in government jobs, and 10 million neighborhood supervisors, causing a terrific labor shortage.—The Creek Fisher.

From the TRIB: ODT requests baseball to cut travel 25 per cent. A change to the old style ball would cut it at least 50 per cent.—William A. Owens Sr.

The laugh will be on our side when we take the Island of HaHa.—David O'Donnohue, Harbert, Mich.

* *

Rainbow's End.

Sometimes the gay roads that we tread
May lead to tears and sighs,
But often they're tours that lead
Somehow to Paradise.

And thus our heartaches seem to be
Milestones that mark the way,
And rainbow's end is found at last
In love's smile, sweet and gay.
—Anne C. Korpica.

* *

Thinkogram.

The lap of luxury sometimes turns out to be a bed of thorns.
—Sherry, the Ash Blonde.

* *

Daffynition.

Optimist—A guy who enters the cigar store with 18 cents in his hand.—Clif of Canterbury.

* *

The Wake Depends Upon Its Friends — Help! Help!

* *

That's Rather Severe, Isn't It?

Conditions are so bad in Germany that any one betraying the government will be sent to Berlin as punishment.—Ray Cvikota.

* *

The Silver Lining.

Think how much worse the fellows who smoked king size must feel.—Gus Clark.

THEY'LL BE WELCOMED BACK ON SPORTS FRONT

Lt. Col. Dick Hanley (left), who yesterday was signed by John L. Keeshin (center) as head coach of Chicago team in the new All-America football conference, looks on as Maj. Ernie Nevers signs contract as his assistant at meeting in Los Angeles. Both Hanley and Nevers now are in marine corps and will take over new football duties after they complete military service. [Associated Press Wirephoto.]

One of the high spots in Lt. Col. Hanley's career, his official welcome as head coach at Northwestern in 1927. He is shown shaking hands with his predecessor, Glenn Thistlethwaite, who had accepted a position at Wisconsin. In the picture are (left to right) the late Knute Rockne of Notre Dame, Thistlethwaite, Athletic Director K. L. (Tug) Wilson of N. U., Hanley, and the late Judge Walter Steffen of Chicago, football coach at Carnegie Tech. [TRIBUNE Photo.]

TEXAS PUNCHERS TOSS LASSO AT 3D GLOVES TITLE

BY MAURICE SHEVLIN.

The Texas Golden Glove team, a rip-snorting posse of punch packers here under the sponsorship of the Fort Worth Star-Telegram, has been having a high old time in the Tournament of Champions in the Stadium this week.

As THE TRIBUNE'S 18th annual amateur boxing show went into its third night, the Texans had won nine of their first 11 bouts, placing six men in the quarter-finals, thereby taking a short lived advantage in the scramble for the team championship trophy, one of the most prized of the sport's awards.

Not Typical Texans.

Three of the six won their bouts last night and two of the losses could just as well have been put with the Fort Worth victory tally. But Judges, who have a lot more experience in deciding the finer points, don't always see eye to eye with the crowd.

Altho the coaches came to Chicago in white hats and boots, the early pace setters, strangely enough, are not typical Texans. There's not

[Continued on next page, column 3]

Little Fellows May Renew Private Feud in Gloves Finals

Frank Rivera of Kansas City and Jackie Boyd of the Chicago Golden Gloves team will have to wait until the tournament finals in Chicago Stadium March 9 before being able to settle their 2 months old ring feud.

These mighty mites were all ready to take care of their differences in last night's quarter-final competition in the Stadium, but the luck of the draw decreed otherwise. Rivera drew Pvt. Roy Stewart of Peoria and Chanute field, over whom he scored a convincing decision, while Boyd beat Spider Thomas, Muncie, Ind., in equally impressive fashion.

They've Met Before.

The Rivera-Boyd antagonism had its inception in Kansas City when Frankie was awarded a decision over Boyd which gave the Missouri team a draw in an intercity match with a Chicago Catholic Youth organization squad, four bouts to four.

Boyd and his backers claim Jackie deserved the award, while Charley Meyers, director of the American Youth clubs in Kansas City and coach of the Star's standard bearers, is just as insistent that the verdict in favor of Rivera was a just one.

Rivera, 18, is making his first appearance in the big show. Last year he captured the novice 112 pound title in Kansas City.

Overlook Other Foes.

In the heat of their personal rivalry, Boyd and Rivera have overlooked the challenge of two other strong contenders for the flyweight championship—Aldo Lu Pari of the Los Angeles Times' team and Ted Fittipaldo, representing the Cleveland Plain Dealer. Lu Pari beat Russell McCarty of Grand Rapids last night to advance to the semi-final round and Fittipaldo won from Gilbert Areche de la Cruz of Fort Worth.

The Chicago Sports Officials' association, of which Chester Coyner, Golden Gloves announcer, was a member, will attend the wake of Coyner and his wife, Eleanor, tonight at the chapel at 3246 W. Jackson blvd. They were killed early Tuesday morning when Chet's automobile struck a railroad viaduct abutment in 76th st., between Parnell av. and Wallace st.

Pvt. Max Klemm, heavyweight of Peoria and Chanute field, was late for his physical examination at yesterday's ceremonies in C. Y. O. center, but stayed to watch Pvt. Joe [Scully] Lerro of Chicago, who is an instructor at his field, draw Paul Thomas of the Milwaukee Journal as his foe in last night's encounter. Thomas, who was substituted for Pvt. Ray Monette after the latter was ruled out because of professionalism, eliminated Bud Streit of Minneapolis in Tuesday's preliminary competition.

Klemm, 28 years old, was defeated by Dan Merritt of Cleveland in the 1938 semi-finals when a representative of Cedar Rapids. Prior to entering the army, Max was a bus driver in Cedar Rapids. He has been at Chanute field three months and is an athletic instructor there.

FORMER CHIEF AT N. U. SIGNS FOR 3 YEARS

5th Leader to Join New Conference.

Nevers to Aid

LOS ANGELES, Cal., Feb. 28 [Special].—Maj. Ernie Nevers, athletic officer at the San Diego marine base, tonight signed for three years as assistant to Lt. Col. Dick Hanley, new coach of the Chicago club in the All-America Football conference. Maj. Nevers, who recently returned from service in the Pacific, will report to Chicago whenever he is discharged from the marine corps.

BY ARCH WARD.

Lt. Col. Richard E. Hanley, combat conditioning officer for the marine aviation corps, yesterday signed a contract as head coach and general manager of the Chicago club in the All-America Football conference.

John L. Keeshin, president of the Keeshin Freight Lines, who owns the Chicago franchise, announced that the agreement was for three years. The contract was drawn in Los Angeles.

Terms of the deal were not announced, but Col. Hanley, who soon will leave for his second overseas tour of duty, said his compensation will substantially exceed the annual remuneration he received at Northwestern university, where he served as head coach from 1927 thru 1934. He will report to the Chicago team after the war.

Five Teams Have Coaches.

Hanley is the fifth coach signed by clubs in the All-America conference. The others are Lt. [j. g.] Paul E. Brown, formerly of Ohio State, who will lead the Cleveland squad; Buck Shaw of Santa Clara, who will direct the San Francisco team; Lt. Comdr. Jack Meagher of the Iowa Seahawks, who for seven years was coach and athletic director at Alabama Poly and who has been signed by Miami, and Sam Cordovano, formerly of Columbia university, who is co-owner and coach of the Buffalo unit.

"I am thrilled at the opportunity to return to Chicago after the war as a football coach," said Col. Hanley in Los Angeles last night. "Chicago is the greatest sports center in the nation. With Soldiers' field as a site, Mr. Keeshin and I expect to build a team that will merit the support of the area's hundreds of thousands of fans.

Business Opportunity, Too.

"I never gave a thought to a coaching career in pro football until the All-America conference was organized. The owners in that group are going to do something for young men fresh from college besides giving them immediate employment. In our case, they'll get a chance to learn the transportation business in the months they are not engaged in football. By the time they are at the end of their gridiron service they will be experienced in a field which may serve as a life pursuit. It will be a break for the Keeshin company as well as for the athletes involved.

"I realize now more than ever the importance of football and other contact sports," Hanley continued. "The war has taught all of us engaged in the training of men for battle that the spirit of man, his morale, his will to win are not enough. It takes more than moral strength to man machines in combat that continues without pause for days and weeks. It takes more than spirit to face the enemy in a surprise encounter at the end of an all-night march. It takes physical stamina, as well as spirit, to perform effectively under such conditions and come thru alive. Football develops that stamina. The training shouldn't end at 21 or 22 when a man receives his college diploma."

Captain in First World War.

Hanley, who last fall coached the El Torro, Cal., marines, entered service soon after the attack on Pearl Harbor with the rank of major. He was promoted to lieutenant colonel a year ago. He was a captain in the marine corps in World War I.

Chicago's new pro coach was born in Minnesota 48 years ago and moved with his parents to the Pacific coast when he was a boy. He entered Washington State shortly before the first World war and played quarter back on the football

[Continued on next page, column 7]

NOW FOR THE FINALS!

The Tournament of Champions is over—but the biggest night of all is ahead. That's March 9, when the 32 winners will return to fight for eight Golden Gloves titles in Chicago Stadium. You'll want to be there. So visit these Tribune Public Service offices right now for tickets:

1 S. Dearborn st., 9 a. m. to 6 p. m.
Tribune Tower Lobby, 9 a. m. to 5 p. m.

~~$3.60~~, ~~$2.40~~, ~~$1.80~~, and $1.20

Mail orders also are being accepted. Make check or money order payable to Chicago Tribune Charities, Inc. Address Golden Gloves Ticket Manager, Tribune Tower, Chicago (11), Ill. Inclose stamped, self-addressed envelope to expedite delivery.

MOON MULLINS

GO RIGHT ON SMOKIN', UNCLE WILLIE! NOW I CAN COLLECT TEN BUCKS OFFA YOUR OLD LADY.
OH, NO YOU DON'T, MOON.
MAMIE ONLY WAGERED I'D STOP SMOKING TOBACCO.
WELL?
WELL, I'M SMOKING CORNSILKS AND PURELY FOR PROFESSIONAL PURPOSES.
I'VE TOOK UP SKYWRITING! LOOK! I CAN DO A DANDY "O", BUT I'M HAVING A BIT OF TROUBLE LEARNING THE REST OF THE ALPHABET.

GOLDEN GLOVERS BATTLE WAY TO FINALS MARCH 9

Crowd of 13,400 Cheers Third Session.

[Continued from first sport page.]

Catholic Youth organization, tried his best against Hector Marquez of the strong Fort Worth team, but Marquez's willingness to accept the 17 year old Chicagoan's stoutest punches, plus a third round thrust in which the Texan lathered Plummer, was enough to win the decision for Hector.

The closest free style argument of the quarter-finals brought together Chicago's lightweight representative, Bernard Paige of the Savoy A. C. and Pvt. Angelo Soave, the Fort Knox, Ky., soldier who traveled nearly 400 miles to win his right to come up to the big show. Soave had Paige worried thru the first round, but then his flying fists began to miss the mark and the Chicago Negro won himself a place in the final 32 by his command of the last round.

The welterweights in the perennial gathering of the fistic clan, never a reticent group, lived up to tradition. Gil Garcia of the Fort Worth detail carried out his earlier promise by stopping Sam Baker of Terre Haute in the second minute of their second round. Lalo Berezzo, the Cleveland Plain Dealer 147 pounder, who had been recommended by his Ohio compatriots long before the tournament began, lived up to those advance notices by stopping Robert Manti of Milwaukee in the second minute of the first round.

Corp. Attra Wins Again.

Ray Spurlock, the Kansas City southpaw middleweight who discovered that he had a right hand in the interim since last year, when he fought on the Intercity team against New York, found himself with a job in his quarter-final assignment last evening against the rough and ready Jimmy McGrath of Fort Worth. The Texan didn't show a speck of respect for the Missourian, worrying him with a body assault in the first round, but Ray came back to win the last two in one of the most strenuous bouts of the tournament.

The top veteran of the Tournament of Champions, Corp. Tom Attra of Fort Worth, who was making his fourth appearance in the show, after three previous efforts in which he won the 1942 light heavyweight crown, kept up his record by earning a decision from Ken Fenske of Grand Rapids, a willing competitor who almost matched Thomas in endurance.

Luke Bayiark, the giant Savoy A. C. Negro who has won the city heavyweight championship for the last two years, gave Chicago its third representative in the March 9 finals by winning a decision from bald Chester Harter of Fort Wayne.

Red Smith to Serve as Cub Scout, Coach

Richard [Red] Smith will team up again with his old boss, Charley Grimm, manager of the Cubs. The chunky red head, better known in Chicago as a former aid to Curly Lambeau of the Green Bay Packers, yesterday signed as bull pen coach and scout for the Cubs.

Smith was Grimm's right hand man four seasons with the Milwaukee Brewers and remained with the American association club after Charley was called to Chicago as Cub pilot last season. Smith recently was dismissed by the Brewers.

The newcomer rounds out a staff of three coaches, the other two being Roy Johnson and Milt Stock. Smith was line coach of the New York football Giants last season and will return there in the same capacity next fall.

The White Sox are marking time until the scheduled arrival next Thursday of their manager, James J. Dykes.

Bowling Scores

CLASSIC LEAGUE.

Prima Beer—2824.				Meister Brau—2893.			
Abd'r'n	225	200	180	Wright	167	180	171
Thiel	140	193	203	Lange	224	210	183
Sherie	180	220	182	H'g'don	159	245	210
Plunge	176	176	179	Sinke	255	158	222
T'benik	170	199	153	K'ske	192	174	165
	932	994	908		997	967	929
Monarch Beer—3068.				Wash.	Shirk—2872.		
Pisech	221	204	183	Easter	222	189	211
W'ass	214	246	203	Butler	215	178	167
Fazio	243	233	241	Amrich	176	193	131
Small	178	205	183	Gratz	224	200	238
Bumar	304	190	213	M'Ma'n	211	146	181
	1065	978	1022		1048	902	932
Chapin & Gage—2898.				Congress Ars.—2676.			
Ho'ig'n	154	256	158	Cream'r	164	247	236
Rose'kr	157	156	183	Zuback	222	146	180
Sandb'g	171	216	180	Scott	171	195	166
Fuller	209	238	192	Milkan	166	210	152
Peters'n	176	205	246	Carlson	195	221	205
	869	1070	959		928	1039	969
Kesley E. & K.—2902.				Thompson—2676.			
Marino	193	191	193	Bowe	164	247	183
Calder	197	176	180	Habell'r	191	169	179
Zalac	184	181	219	Genter	153	170	152
Wint'rbg	214	202	202	K.Fr't'g	188	203	203
Pisch	213	174	195	Lenzen	183	215	164
	1033	893	977		897	939	850
Du Bouchett—2805.				Sunkist Pies—2796.			
Reich'r	183	201	197	K'pm'n	213	148	222
Edinger	164	214	223	Hansen	182	173	167
Bahrke	162	167	230	Rankin	204	230	174
Bartock	193	203	182	Sharkey	204	186	174
L'dm'n	199	154	196	Young	189	171	184
	913	959	934		957	872	967

MARIGOLD LADIES CLASSIC.

Ward-Mitchell	738	766	751—2255
Atlas Frager	775	832	774—2381
Dorothy Speer, 521.			
Meister Brau	857	860	755—2472
Rosslee Rec.	897	810	787—2494
Isabelle Lloyd, 576; Eleanor Lorig, 569.			
Lukko Radio	764	690	872—2326
Lustre Creme	949	943	953—2845
Laura Stellmacher, 640; Dorothy Miller, 598; Carrie Enders, 606.			
Bowling Lanes	719	756	780—2255
Double Cola	836	828	746—2410
Arlene Stone, 513.			
Huffman Studio	792	736	756—2274
Kay Dammits	783	801	865—2449
Thea Piper, 587.			
Pepsi-Cola	924	806	929—2659
Marigold Aces	787	790	704—2281
Betty McCarthy, 560.			

SAMUELSON'S MAJOR.

Fritzl Schaff	987	950	980—2917
Wallace Coal	936	948	974—2858
Mobilgas	902	879	1031—2812
Conner's Revelers	903	871	870—2643
Kesley Half and Half	976	937	961—2874
Rice and Ramme	861	953	1051—2864
Monarch Encore	848	973	987—2807
Edelweiss	1018	945	969—2932

SMILIN' JACK

Golden Gloves Summaries

Results of last night's quarter-final bouts in the Tournament of Champions in Chicago Stadium:

112 POUNDS.

Frank Rivera, Kansas City, beat Pvt. Roy Stewart, Peoria [3].

Jackie Boyd, Chicago, beat Spider Thomas, Muncie, Ind. [3].

Aldo La Pari, Los Angeles, beat Russell McCarty, Grand Rapids [3].

Ted Fittipaldo, Cleveland, beat Gilbert Areche de la Cruz, Fort Worth [3].

118 POUNDS.

Bob Jarvis, Kansas City, beat Jesse Rivas, Cedar Rapids, Ia. [3].

Russell Dungy, Gary, beat John Slazuk, St. Louis [3].

Sam Patton, Columbus, O., beat Charles Pebenkay, Oklahoma City [3].

Hector Marquez, Fort Worth, beat Joseph Plummer, Chicago [3].

126 POUNDS.

William Stevenson, Cleveland, knocked out Tommy Inskeep, Peoria [2].

Pvt. Frank Turnbill, Columbus, O., beat Pvt. Glenn, Muncie, Ind. [3].

Jack Darthard, Kansas City, beat L. W. Williams, Fort Worth [3].

Virgil Franklin, Oklahoma City, beat Gale Outhouse, Sioux City, Ia. [3].

135 POUNDS.

Bernard Paige, Chicago, beat Pvt. Angelo Soave, Evansville, Ind. [3].

Rocco Scally, Los Angeles, knocked out Alton Wilson, Minneapolis [1].

Curtis Smith, St. Louis, won from Art Head, Streator, by default.

Bob Crosley, Fort Wayne, Ind., beat Eugene Brown, Omaha, [3].

147 POUNDS.

Lalo Berezzo, Cleveland, stopped Robert Manti, Milwaukee [1].

Robert Wilson, Sioux City, Ia., beat Sgt. Truman Swingle, Omaha [3].

Bill Guerry, Columbus, O., beat Bob Rossie, Cedar Rapids, Ia. [3].

Gilbert Garcia, Fort Worth, stopped Sam Baker, Terre Haute [2].

160 POUNDS.

Dick Smith, Oklahoma City, beat Corp. Wesley Milnes, Sioux City, Ia. [3].

Ray Spurlock, Kansas City, beat Jim McGrath, Fort Worth [3].

John Garcia, Los Angeles beat Robert Colton, Indianapolis [3].

Bob Fyke, Muncie, Ind., beat Pvt. Charles Green, Omaha [3].

175 POUNDS.

Sgt. George Siebert, Peoria, beat David Colquitt, Gary [3].

Corp. Tom Attra, Fort Worth, beat Kenneth Fenske, Grand Rapids [3].

James Lee, New Orleans, knocked out Al Kerr, Muncie, Ind. [2].

Adolfo Quijano, Los Angeles, beat John Gulley, St. Louis [3].

HEAVYWEIGHTS.

John Harding, Kansas City, beat Charles Lester, Cleveland [3].

Corp. William Zuke, Omaha, beat Peter Blouir, Gary [3].

Paul Thomas, Milwaukee, beat Pvt. Max Klemm, Peoria [3].

Luke Bayiark, Chicago, beat Chester Harter, Fort Wayne, Ind. [3].

Irish Discuss Successor to Ed McKeever

Notre Dame, Ind., Feb. 28 [Special].—The faculty board in control of athletics at the University of Notre Dame met today to discuss naming a successor to Ed McKeever, who yesterday resigned as acting director of athletics and football coach to become head coach at Cornell university.

The Rev. John J. Cavanaugh, C. S. C., chairman of the board, said that after several meetings the board would make recommendations to the Rev. J. Hugh O'Donnell, C. S. C., president of the university. Since Father O'Donnell will be out of town until the end of the week, it is expected that it will be several days before an announcement is made.

ICE-CAPADES TO OPEN TWO WEEK STAND TONIGHT

A new page will be added to the history of Ice-Capades visits to Chicago tonight when the fifth edition of the ice revue opens a two weeks engagement in the Arena. A packed house will welcome the glittering spectacle for this evening's performance has been sold out as a benefit by the American Women's Voluntary Services.

Ice-Capades of 1945 will be presented nightly thru March 14 with Sunday matinees on March 4 and 11.

Returning favorites include Donna Atwood, Bobby Specht, Markhus and Thomas, Trixie, Condon and Bohland, Phil Taylor, Eleanor Meister, Red McCarthy, Nate and Edythe Walley, Marilyn Quinn, Jimmy Lawrence, Benoit Sisters, Eric Waite, Al Surette, Larry Jackson, Ted Meza, Henry Lie, Chuckie Stein, Leo Loeb, Patti Phillippi, Ellene McKay, Bill Provost, and a chorus of 94 girls.

Ensemble numbers include Parade of the Wooden Soldiers, At the Ice-Door Canteen, Dresden Holiday, Cover Girl, and the Northwest Mounted Police drill.

CHAMPION WINS FIRST MATCH IN Y HANDBALL MEET

Tripp Gentile of Duncan and Bob Kendler of Lawson, 1944 defending champion and runner-up, respectively, won their first round matches last night in the annual city Y. M. C. A. singles handball tournament in the Lawson Y. Gentile defeated Isadore Wishney of Sears, 21-6, 21-18, and Kendler beat Harry Anderson of Englewood, 21-11, 21-10, in class A.

Army Five Ends Basket Play with 54-34 Victory

West Point, N. Y., Feb. 28 [Special].—The United States military academy basketball team wound up its home season with an easy 54 to 34 victory over Maryland's Terrapins in the fieldhouse today.

GOMEZ WILL RECOVER.

Tampa, Fla., Feb. 28 [AP].—Staff Sgt. Tommy Gomez, with the 9th army in Europe, has written his family that he is "full of holes but out of danger." The former Tampa heavyweight boxer received several bullet wounds in action recently, and is now recuperating in England.

TEXAS PUNCHERS TOSS LASSO AT 3D GLOVES TITLE

[Continued from first sport page.]

a cowboy among them—nor an old field worker. In fact three of them are not from Texas at all.

One, Hector Marquiz, the bantamweight who won two fights Monday night, lives in Juarez, across the border from El Paso. Middleweight Pvt. James [Trim Jim] McGrath was born in Scotland 21 years ago, but has lived most of his life in Detroit. He became an adopted Texan when the army air force put him on duty at Bryan AAF, just off the campus of Texas A. & M. college. Heavyweight Corp. Gene Gosney is an Oklahoman who is doing his army training in Texas at Camp Hood.

Marquez Defeats Plummer.

Marquez whipped Joseph Plummer of Chicago in one of the hottest matches of the evening and only won thru a third round rally that had Plummer on the way out when the bell sounded. The first two rounds were split. McGrath was beaten by Kansas City's Ray Spurlock, one of the best fighters in the tournament, but the fight went the full three rounds.

The other five are Texans, but not of the ranch type. Flyweight Gilbert Areche De LaCruz is a 17 year old high school boy from San Antonio. Featherweight Lloyd W. Williams, 19, was born in Temple, but calls Dalias his home now. Lightweight Jess Willard Blankenship is a Beaumont Hig. school football player. Welterweight Gilbert Garcia, 19, is a ship yard worker at Houston. Light Heavyweight Corp. Tom Attra is a native of Austin, but now is stationed at Brooks AAF at San Antonio.

De La Cruse and Williams Lose.

De La Cruze couldn't cope with the southpaw style of Cleveland's Ted Fittipaldo and dropped a decision. Then Williams lost a close one to Jack Darthard of Kansas City. It was a good, fast affair and could have gone either way.

Garcia, however, made Sam Baker of Terre Haute quit in the second round after a series of body punches had taken its toll.

Attra, wearing patches over his eyes, and with a skinned nose giving him the appearance of a battle royal performer, took Kenneth Fenske of Grand Rapids into camp in the Fort Worth team's final appearance of the night.

Only Two Losers.

Lightweight Blankenship and Heavyweight Gosney were the only losers Monday and Tuesday. Marquiz, Garcia, and Attra won two fights each. De La Cruz, Williams, and McGrath had to fight only once.

Marquiz, clerk in a Juarez department store is hailed in El Paso as the amateur bantamweight champion of Mexico, but there is no official national tournament so the claim has vague foundation. The modest, smiling little fellow is good. His bobbing and weaving style plus punching ability, makes him a tough fellow to beat. He is 21 and more mature than most Golden Glovers.

Garcia and De La Cruz are Latin Americans. Garcia has three brothers who are boxers and he has had a lot of experience tho he has been boxing only two years and is small even for a flyweight.

Williams is Anglo-American. Blankenship is of French descent. McGrath is a Scotsman. Attra is a Syrian, and Gosney is part Indian.

Win Four Texas Titles.

Attra is the papa of the group. He is 26 and this is his sixth year in Golden Gloves participation. He has won four Texas championships and competed in the Tournament of Champions here four times. In 1942 he won the 175 pound crown to help Fort Worth to its second team championship. He also was on the 1940 team which captured the coveted trophy. A former Austin newsboy, he now is a physical training instructor at Brooks field.

The Texas representatives qualified for their trip to Chicago by winning in the Star-Telegram's ninth tournament, a state-wide affair that had 17 teams from civilian and military centers, each of which held its own elimination tournaments. Twenty-two states, Mexico, and Hawaii had sons in the tournament, which was one of the most successful ever directed by the newspaper's sports editor, Flem Hall.

HAWK HOPES DIE OR RISE TONIGHT ON RANGER RINK

New York, Feb. 28 [Special].—The Chicago Blackhawks, hope renewed after their 3 to 3 tie with Toronto Tuesday, arrived here today for their scheduled clash with the New York Rangers tomorrow night.

Each team needs tomorrow night's game to keep alive their hopes of entering the play-offs. For the Rangers a victory will hoist them into fourth place a half game ahead of the Boston Bruins.

A victory for the Hawks will cut the fourth place Bruins' lead to only two games and, as the Hawks and Boston have two games left to play together, the Hawks, by winning both and taking their final Chicago game against New York and tying or winning one of their remaining contests against the Canadiens, could qualify for the play-offs.

RELEASE HANDBALL DATES.

The annual Y. M. C. A. city doubles handball tournament will be held in the Hyde Park Y from March 14 to 19, and the state singles meet will be held in the Lawson Y from April 11 to 14, it was announced yesterday.

TODAY'S SELECTIONS

HIPODROMO DE LAS AMERICAS, MEXICO.

[Fast.]

1—Pendouble, Bay Sky, Crystal Mile.
2—Generals Aide-San Floe, Liberty Head, Clyde T.
3—Mistake-Latch On, Valdina Weidel, Steady On.
4—Hard Blast, Federal Agent, Cairngorm.
5—Auntie Mar Mar, For Granted, Valdina Czar.
6—Valdina Zephyr, Tower Maid, Trespasser.
7—Watercolor, Scotch Pert, Bo Glory.
8—Sheila Rhea, Fleet Admiral, Cudgolus.
9—OLD ROSEBUSH, Molida, Stately Soul.

Havana, Cuba.

[Fast.]

1—Bright Sox, Earle P., Grand Villa.
2—Crack All, Instead, Boosel.
3—Day-Go-Bye, Termotime, Candela.
4—Threems, Canandonga, Lookforme.
5—Golden Mowlee, Briar Sharp, Residue.
6—MILDRED R., Clove, Experto.
7—Flying Duke, Rollsona, Mighty.

MEXICO CITY ENTRIES.

FIRST RACE—Purse $800, maidens, 2 year olds, 2 furlongs:

Bay Sky	117	Pendouble	114
Mi Chata	114	Ruano	117
*Crystal Mile	109	Lacaro	117
Vicksburg	117	Blue Chance	114
Panna Tapa	114	*Low Tension	112
Don Penalo	117		

SECOND RACE—Purse $800, allowances, 3 year olds, 5 furlongs:

*Sweet Aggie	100	Gay Princess	111
Ganan	103	Exhibitionist	111
*Fleet Sister	103	Pharaoh	117
Thistle High	109	†Expediting	117
Clyde T.	117	*Liberty Head	117
Smart Bit	117	*Sea Floe	107
†General's Aide	117		

†Entry. ‡Entry.

THIRD RACE—Purse $800, allowances, 4 year olds and up, mile:

Bellarmine	107	Prince Zelo	112
Early Bound	106	*Terminal	100
Royal Agent	110	Indian Weidel	112
I Likem	110	Perjurer	103
*Mugsy	110	†Mistake	105
Glenpool	110	*‡Latch On	104
Steady On	108		

†Entry. ‡Entry.

FOURTH RACE—Purse $800, allowances, 4 year olds and up, 6 furlongs:

*True Barbara	95	*Yarnith	103
Hard Blast	117	Moray	117
†Corinthian	110	Lady Alma	107
Federal Agent	110	*Height O'Land	112
*Sweet Marcy	110	Tripped	112
*‡Snow Crescent	112	*Ves S.	108
Cairngorm	112	‡Brinny Wrinny	112
‡Country Dude	117	‡Brilliant Hope	110

†Entry. ‡Entry. §Entry.

FIFTH RACE—Purse $800, allowances, 4 year olds and up, 5½ furlongs:

For Granted	109	Huincahual	117
Auntie Mar Mar	105	My Grey Tet	117
†Bright Arc	110	†Valdina Czar	110
†Sheriff Culkin	110	Weltaway	111
†Little Flyer	117	†Bit O'Green	111
Casemer	105	†Merodach	110
†Pleasure Hour	111		

†Entry. ‡Entry. §Entry.

SIXTH RACE—Purse $800, claiming, 4 year olds and up, 7½ furlongs:

Black Shot	112	Barging On	110
Hiham	108	†Vain Vickie	107
Big Bim	119	*Tower Maid	107
†Hicks	108	Valdina Zephyr	119
Trespasser	113		

†Entry.

SEVENTH RACE—Purse $850, allowances, 4 year olds and up, 6 furlongs:

Elmo Grier	110	Watercolor	117
Bo-Glory	117	†Restriction	104
*Jein Tip	112	Scotch Pert	117
Matchup	117	*Irish Bay	112
*†Texon Boy	113		

†Entry.

EIGHTH RACE—Purse $800, claiming, 4 year olds and up, 1 1-16 miles:

Fleet Admiral	117	*Melody Tune	110
Sheila Rhea	108	Lucky Mike	107
*Cudgolus	108	Work Shop	115
Doctor W.	117	Royal Cynic	108
Watercress	105	Miss Escoba	108
Liberty Lassie	103	Camp Ground	110
Fireball	112	*Wisbech	113
Kantar Aid	110		

†Entry.

NINTH RACE—Purse $800, claiming, 4 year olds and up, 5½ furlongs:

Kerry Miss	107	Charlie Ariel	117
Ace Fleet	108	Old Rosebush	112
Ann-O-Vision	109	Molida	107
Stately Soul	107	*Chatpiby	98
Lady Bob	111	Miss Escoba	108
*Fay Mate	100	Travis L.	108
*Victory Prince	110	Safety Light	111

HAVANA ENTRIES.

FIRST RACE—Purse $250, claiming, 4 year olds and up, 5½ furlongs:

*Peter H.	107	Mumble	118
Earle P.	112	Mundo Jack	105
Pairco	110	Carolina Kid	113
Bugle Bell	108	Miss Polar	104
Bright Sox	112	*Grand Villa	102

SECOND RACE—Purse $250, claiming, 4 year olds and up, 5½ furlongs:

Shaggy Ann	103	Curley Cue	107
Fancy Club	100	Boosel	112
Crack All	112	Instead	112
*R. Pinchot	107		

THIRD RACE—Purse $300, claiming, 3 year olds and up, 5½ furlongs:

R. F. Greenock	109	Major Sweep	109
Termotime	114	Candela	109
Day-Go-Bye	114	Trucane	100
Ram	110	Pelin	105

FOURTH RACE—Purse $300, claiming, 4 year olds and up, 6 furlongs:

Gracious	109	*No Fair	104
Old Rose	108	Chief Santana	109
Canandonga	97	Weebag	104
Threems	109	Beziana	103
Lookforme	109		

FIFTH RACE—Purse $400, claiming, 3 year olds and up, 6 furlongs:

Briar Sharp	108	Golden Mowlee	110
Canoncito	101	Wanche	108
Shot One	102	Residue	104

SIXTH RACE—Purse $300, claiming, 3 year olds and up, 5½ furlongs:

Sin Prisa	98	Stellita	103
Mildred R.	98	Expert	108
Well Said	103	Idle Fancies	110
Gay Padre	110	Maidstone	102
Clove	105		

SEVENTH RACE—Purse $300, claiming, 4 years old and up, 1 1-16 miles:

City Judge	110	Humdum	110
Rollsona	107	Flying Duke	114
Rough Going	114	Mighty	110

*Apprentice allowance claimed.

POINTER'S NOSE LEADS HIM TO NATIONAL TITLE

Grand Junction, Tenn., Feb. 28 [Special].—Ariel, a pointer owned by A. G. C. Sage of New York and handled by Clyde Morton of Alberta, Ala., today won the 47th running of the national field trials after a spirited second series lasting 101 minutes with Tarheelias Lucky Strike. Lucky is owned by Gerald Livingston of New York and was handled by George Crangle of Waynesboro, Ga.

Ariel out-footed Lucky thruout the bobtailed heat and out-birded the Livingston star seven bevies to five. The two pointers accounted for 29 bevies between them during their two appearances afield in this stake.

Ariel is the third dog to win the national championship three times. Others were Becky Broomhill in 1922, '23, and '25, and Feagins Mohawk Pal in 1926- '28, and '30.

ENTRY BLANK
Tribune Casting Tournament
INTERNATIONAL SPORTSMEN'S SHOW
Coliseum
March 10 to 18, 1945

Check event or events in which you wish to compete:

☐ FISHERMEN'S EVENT (for unattached casters)
☐ CLUB EVENT ☐ JUNIOR EVENT
☐ SERVICEMEN'S EVENT
☐ WOMEN'S EVENT
☐ HUSBAND-WIFE EVENT
☐ BASS BUG ☐ DRY FLY

NAME .....
ADDRESS .....
CLUB (if any) .....

Print name plainly and send to Casting Editor, Chicago Tribune, Chicago 11, Ill. Rules and schedule will be mailed. No entry fees. ENTRIES WILL NOT BE ACCEPTED UNLESS POSTMARKED ON OR BEFORE MARCH 5.

MINORS OUTLINE PROPOSALS FOR NEW AGREEMENT

BY EDWARD PRELL.

First phase of a new major-minor agreement to be operative next January for a 10-year period was completed yesterday when the minor leagues' 10-man committee finished a three-day session. It was certain that this committee, which has only the power to make suggestions, proposed that the minors get a better deal from their big baseball brothers.

Next development will be a conference between a minor league committee of eight and representatives from the American and National leagues to study the recommendations and try to reach common ground on them. Tom Richardson, president of the Eastern league and chairman of the committee, suggested that this meeting take place within the next 30 to 60 days.

No Comment from Harridge.

He thought that perhaps the next move should come from the major leagues. But Will Harridge, president of the American league, was of the opinion that the proper procedure would be for this group to make its report to William G. Bramham, president of the National association of Professional Baseball clubs. Then, Mr. Harridge suggested, perhaps President Bramham, as representative of the minors would contact the big leagues.

The committee reached the point of belligerency during its deliberations, heightened by a demand that the minors have a voice in the naming of a commissioner to succeed the late K. M. Landis. On this committee were such former major leaguers as Clarence Rowland and Billy Evans. Rowland is president of the Pacific Coast league and Evans is boss of the Southern association.

Several Provisions Made.

The group also wound up and delivered another fast one in suggesting legislation for the protection of the minors that would enable them to either reaffirm or cancel the agreement governing their relationship with the majors.

Richardson admitted that several revisions were made in the agreement which has been operative since 1934 and which expires on Jan. 11, 1946. These were not revealed, he said, because they first must be accepted by the minor leagues as a whole.

Service Men Will Cast in Tribune Event

Two of the new events on the schedule of THE TRIBUNE'S annual casting tournament should prove outstanding from the standpoint of both competitors and spectators. These are the service men's contest and the husband-wife event. The casting meet will be held in conjunction with the International Sportsmen's show opening in the Coliseum March 10.

Col. John R. Hall, commanding officer of Gardiner General hospital, writes that he is urging the men of his organization to compete.

"I hope the tournament will be a success and hope to see it myself," Col. Hall wrote. "Then I would like to take the winner on a fishing trip and show him up."

Col. Chester L. Fordney, head of the central procurement division of the marine corps, and Capt. Fred H. Dettmar, public relations officer at Fort Sheridan, also have called the service men's casting event to the attention of their men. Placards announcing the contest have been placed in all the local U. S. O. centers and service men's canteens.

All service men are eligible for

SOSNOUSKI JOINS JOLIET CATHOLIC COACHING STAFF

Stan Sosnouski, a graduate of St. Ambrose college, who has been coaching at Kewanee High school, yesterday signed a two year contract to coach football and basketball at Joliet Catholic High school, it was announced by Father Bonaventure, O. Carm., principal.

Before coming to Kewanee, Sosnouski coached for four years at Anamosa High in Iowa, during which time he compiled a football record of 47 straight victories.

City Playoff Box Scores

YESTERDAY'S RESULTS.
CITY LEAGUE PLAY-OFFS.
Seniors.

South Shore, 77; Farragut, 40.
Harper, 43; Tilden, 36.
Lindblom, 51; Hyde Park, 24.
Lane, 47; Crane, 28.
Senn, 38; Marshall, 37.
Phillips, 32; Calumet, 30.
Austin, 37; Roosevelt, 28.
Von Steuben, 46; Wells, 39.

GAMES TODAY.
CITY LEAGUE.
Junior Quarter-finals.

Austin at Tuley, 3:30 p. m.; Waller at Marshall, 3:30 p. m.; Tilden at Hyde Park, 3:15 p. m.; South Shore at Gage Park, 3:30 p. m.

Seniors.

South Shore [57].

	B	F	P
Cottin,f	5	2	12
Huneryager,f	3	3	9
Fendley,c	10	3	23
Bryar,g	4	0	8
Schwartz,g	4	1	9
Danahar,g	3	0	6
Fenlon,g	0	0	1

Phillips [32].

	B	F	P
Butler,f	7	1	15
Manning,f	2	1	5
Campbell,c	2	2	6
Dammon,g	0	0	0
Davis,g	2	0	4
Dority,g	0	0	0
Dillard,g	0	0	0
Ward,g	0	0	0

Harper [42].

	B	F	P
Le Fore,f	8	2	18
Barkowski,f	0	1	1
Miksis,c	5	1	11
Baar,g	4	1	9
Morton,g	2	1	5
D'Agostino,g	0	0	0
Massey,g	1	0	2

Austin [37].

	B	F	P
Mann,f	8	4	20
Zimmerman,f	2	1	5
Mendelson,c	3	2	8
Seavells,g	1	1	3
Nielsen,g	0	0	0
Gregg,c	0	0	0
Butz,f	0	0	0
Fallegiardo,g	2	2	6

Lindblom [51].

	B	F	P
Ambrosis,f	2	1	5
Baczkiewicz,f	3	0	6
Glermak,c	2	1	5
Bobak,g	4	3	11
Stahurski,g	2	1	5
Miller,f	1	0	2
Stryzek,f	0	0	0
Siebert,c	0	0	0
Rundle,c	1	0	2

Lane [47].

	B	F	P
Govedarica,f	2	1	5
Davis,f	3	0	6
Dunkel,c	2	0	4
Nagel,g	2	2	6
Yung,g	0	1	1
Charnota,f	1	0	2
Talkner,f	1	0	2
Hass,c	1	0	2
Kinny,c	0	0	0
Medlinger,g	2	0	4

Senn [38].

	B	F	P
David,f	3	0	6
Murphy,f	6	2	14
Wulf,c	2	2	6
Walters,g	3	2	8
Baskin,g	1	0	2
Zwack,f	0	0	0
Montgomery,g	0	0	0

Von Steuben [46].

	B	F	P
Ament,f	2	4	8
Karzen,f	2	3	7
Schanbaum,c	4	3	11
Saltzberg,g	2	2	6
Goldstein,g	2	2	6
Koral,c	1	0	2

Farragut [40].

	B	F	P
Gabriel,f	3	3	9
Zilny,f	1	0	2
Feldman,c	3	1	7
Sojka,g	1	0	2
Borik,g	1	0	2
Kristufek,g	0	0	0
Stefancik,g	2	0	4

Calumet [30].

	B	F	P
Burke,f	4	1	9
Looney,f	1	0	2
Reem,c	0	0	0
Hoffman,g	2	0	4
Sabastian,g	0	0	0
Heyne,g	3	0	6

Tilden [36].

	B	F	P
Wisdarski,f	3	2	8
Maracich,f	3	3	9
Kladis,c	1	0	2
De Peder,g	2	0	4
Smith,g	0	0	0
Berrells,c	0	0	0
Gallagher,g	2	0	4

Roosevelt [28].

	B	F	P
Swerdlow,f	4	1	9
Deino,f	1	4	6
Marks,c	3	0	6
Schipa,g	2	0	4
Krause,g	0	0	0
Katz,f	1	0	2

Hyde Park [24].

	B	F	P
Mann,f	2	0	4
Goritz,f	1	0	2
Sullivan,c	0	0	0
Rothbart,g	2	0	4
Hallet,g	1	0	2
Wolter,f	0	0	0
Glannapulos,f	0	0	0
Stahoken,c	0	0	0
Healy,g	0	0	0

Crane [28].

	B	F	P

DEATH NOTICES

In Memoriam

MAITA—Tina Maita. In loving memory of our dear wife and mother on her birthday. LOVING HUSBAND AND CHILDREN.

MARQUIS—Pfc. Merle B. Marquis. In loving memory. MOM, BROTHER AND SISTERS.

McCAMANT—Leon Edward McCamant. In sacred memory of my beloved husband, whose spirit returned to God March 1, 1943. Mizpah! WIFE, THE REV. MINA McCAMANT.

McNAB—In loving memory of our dear daughter and sister, Jean, who left us two years ago today.
Sweet are the memories that never fade,
Of one we loved and could not save.
LONESOME MOTHER, DAD, AND SISTER.

PATZKE—Joseph C. Patzke, March 1, 1942. In fond memory of our dear father. LOVING CHILDREN.

ROSENFELD—Morris Rosenfeld. In loving memory of my dear father, who passed away one year ago today.
To you who were so gentle and kind,
A heart and mind of gold.
A truer friend I shall never find,
And my love for you will never grow old.
Tho from this earth you have gone,
In my heart you shall ever live on.
LOVING DAUGHTER, GOLDILYN.

ROTH—Maurice Roth. In fond memory of our dearly beloved husband, father, and grandfather, who passed away 10 years ago today. LOVING FAMILY.

BALDONI—Theresa Baldoni, late of 1131 W. Huron street, beloved wife of Dominick, fond mother of Mrs. Katherine Bellardinelli, Mrs. Jennie Rotoloni of Chicago Heights, Ill., Walter, Pfc. August Baldoni, U. S. A., and Mrs. Fausta Colella. Resting at chapel, 1158-60 W. Grand avenue. Funeral Friday, March 2, at 9 a. m., to Sancta Maria Addolorata church, May and Erie streets. Interment Mount Carmel.

BARTELS—Anna M. Bartels, Feb. 27, 1945, beloved wife of Gideon, dear sister of John Butcheon. Funeral Friday, 9:30 a. m., from chapel, 4327 Armitage avenue, to St. Philomena's church, Kedvale and Cortland streets.

BAUM—Sarah Baum, nee Greenstone, 5220 N. Christiana avenue, beloved wife of the late David, dear mother of Dr. Ernest, Moses, Rea Wasserman, Henry, Lillian Beckham, and the late Joseph, grandmother of 11, great-grandmother of five. Funeral Thursday, 2 p. m., at chapel, 5145 Broadway. Interment Jewish Waldheim. Please omit flowers.

BAUMGARTNER—Pvt. 1st class Emil G. Baumgartner, age 26, 1238 N. Paulina street, killed in action in Germany Jan. 24, 1945, beloved son of Esther Bartnik, nee Pretzer; dear nephew of Hattie Pretzer, Emil Pretzer, Marie Pretzer, cousin of Harold Pretzer. Memorial services 10:30 a. m., Sunday, March 4, at St. Peter's Evan. church, Cortez street at Oakley boulevard.

BECKER—See Pfc. Ben Yuro notice.

BECKER—Nicholas G. Becker, Feb. 28, late of Hinsdale, Ill., suddenly, beloved brother of Anna Becker, and the late Margaret Schaefer and Johanna Wiswald. Funeral Saturday, 9 a. m., from funeral home, 3952 W. Cermak road, to St. Finbarr's church. Interment St. Boniface's. Lawndale 2200.

BENGTSON—See Alfred Benson notice.

BENSON—Alfred Benson, 9426 Pleasant avenue, Feb. 28, 1945, beloved husband of Emma C. Benson, fond father of Mrs. Ellen T. Martin and the late Bert Benson. At chapel, 2121 W. 95th street, where services will be held Saturday, March 3, at 2 p. m. Interment Oak Hill.

BENSON—Bernhardina Carlson Benson, beloved wife of the late James S., fond mother of Alfred H., Edith M. Erickson, Arthur H., and Helen M. Buehler, grandmother of nine grandchildren and one great-grandchild. Funeral Friday, March 2, from funeral home, 5744 North avenue, to Hope Epiphany Luth. church, Monticello and Iowa, where body will lie in state from 12 noon until 2 p. m., time of service. Interment Elm Lawn cemetery.

BISCHOFF—Augusta Fierke Bischoff, nee Steiger, beloved wife of the late Fred Bischoff, mother of Mrs. Anna Abt, Mrs. Minnie Hennen, Fred J., August E. Fierke, Mrs. Wm. Wegge of Jasonville, Ind., and the late Edward Steiger, sister of Mrs. Louise Schuenemann and the late Mrs. Bertha Deering, 19 grandchildren and nine great-grandchildren. Resting at funeral home, 3918 Irving Park road. Service Friday, 2 p. m. Interment Concordia cemetery.

BLUMENTHAL—Sarah Blumenthal [nee Walter], beloved wife of Jake, dear mother of Ensign Ralph M., U. S. N. R., and Howard L., S 2/C, fond sister of Ben, Edward, Harry, Michael, Frank, Helen, Myrtle, and Capt. Roy E., U. S. A. A. F. Funeral Friday, 2 p. m., at chapel, 3125 W. Roosevelt road. Interment Westlawn cemetery.

BOND—William C. Bond, beloved husband of Estella. Services Friday, March 2, at 1:30 p. m., at chapel, 3246 Jackson boulevard. Interment Oakridge. Kedzie 2394.

BRADSHAW—Pfc. William L. Bradshaw, age 28, killed in action on Luzon Jan. 23, beloved son of Mrs. Beatrice Newkirk of 7318 Vincennes avenue, son of the late William Bradshaw. Memorial mass 9:30 a. m. Saturday, March 3, at St. Kilian's church at 8735 S. May street.

BRIGGS—Theresa Idovich Briggs, beloved wife of the late John, fond mother of Paul, loving mother-in-law of Irene, grandmother of Robert. Funeral Saturday, March 3, at 9:30 a. m., from chapel, 2834 N. Southport avenue, to St. Alphonsus' church. Interment St. Joseph's cemetery.

BROWN—Ella D. Brown, beloved wife of Albert C., fond mother of Earl E., grandmother of Corp. Lee H., U. S. A., and Nancy L. Resting at funeral home, 3918 Irving Park road. Service Friday, March 2, at 3 p. m. Interment Ridgewood cemetery.

BRYGGARE—Alina Bryggare of 1829 Laurel avenue, Evanston, wife of Eric Bryggare, mother of Mrs. Sylvia Van Hecke and John Bryggare. Service Friday, 10 a. m., at chapel, 1460 Sherman avenue, Evanston. Interment Memorial Park.

BUDD—Oliver H. Budd, beloved husband of Lena, nee Barrenschee; fond father of Mrs. Esther Peterson, Oliver, and Mrs. Carolyn Flink, three sisters, grandfather of Don. Funeral Thursday, 2 p. m., at funeral home, Lake street at 2d avenue, Maywood. Interment Elm Lawn. Maywood 14.

BURNS—John Burns, beloved husband of the late Mary Manning Burns, loving father of Mrs. Loretta Scanlan, Mrs. Veronica Hamilton, and the late Dennis, John, James, and Marie, grandfather of Mary Therese Scanlan, brother of Mary and Michael Burns. Funeral Saturday, 10:15 a. m., from funeral home, 78th place and Racine avenue, to Little Flower church. Interment Mount Olivet cemetery.

CALLAHAN—Margaret Callahan [nee Corbett], fond wife of the late Dennis Callahan, mother of Margaret, Joseph, Rosemary, and the late Edward Callahan. Funeral Saturday, March 3, 10:30 a. m., from chapel, 3058 Van Buren street, to Our Lady of Sorrows church. Interment Mount Carmel. Member of St. Juliana and Third Order sodality. Native of Caherline, Limerick, Ireland.

CALLAHAN—See Mr. and Mrs. Coyner notices.

CARONNA—Marietta Caronna of 741 S. Campbell avenue, beloved daughter of Anthony and Mary [nee Carnizzaro], sister of Rosalina and Anthony Jr. Funeral from chapel, 2809 W. Harrison street, Saturday, 11 a. m., to St. Callisto's church. Burial Mount Carmel cemetery. Nevada 2828.

COGAN—Margaret Golden Cogan of 7958 S. Throop street, beloved wife of the late Dominic, loving mother of Mrs. Helen Martin, Sgt. Thomas J., U. S. A., John F., and Mrs. Anne O'Day, fond sister of James N. Golden of New York and the late Peter, Mrs. Mary Anne Kelly, Matthew, John, Thomas, Mrs. Belinda Lawless, Mrs. Kate Agnes Flynn, and Joseph of Ireland. Funeral Saturday, 10 a. m., from funeral home, 1413 W. 79th street, to St. Sabina's church. Interment Calvary.

COYNER—Chester C. Coyner, suddenly, fond husband of the late Eleanor Callahan Coyner, loving son of Claude L. and Ogie Christophers Coyner. Funeral Friday, March 2 at 10 a. m. from chapel, 3246 Jackson boulevard, to St. Thomas Aquinas church. Interment local. Kedzie 2394.

COYNER—Eleanor Coyner [nee Callahan], suddenly, beloved wife of the late Chester C., fond daughter of William and Nell McNamee Callahan. Funeral Friday, March 2 at 10 a. m. from chapel, 3246 Jackson boulevard, to St. Thomas Aquinas church. Interment local. Kedzie 2394.

CROTTY—James Crotty, late of 8723 Eggleston avenue, beloved husband of Clara Brunke, loving father of Mrs. Rita Erickson, Corp. James J., U. S. A., Thomas M., C. M. 2/c, U. S. N., and Mary J. Crotty, brother of Mrs. Nellie Stewart and Mrs. Margaret Hullinger. Funeral Friday, 9 a. m., from funeral home, Halsted at 76th street, to St. Kilian's church. Interment St. Mary's cemetery. Ste. 7700.

CULLIGAN—See Capt. John E. Maloney notice.

CURRAN—Rose Curran, nee Gordon, of 2331 N. Sacramento avenue, beloved wife of Felix Curran, fond mother of Joseph, Frank, Agnes Zuckerman, Patrick, Mary Miller, and the late Vincent Curran, grandmother of 10 grandchildren. Funeral Saturday at 9:30 a. m. from funeral home, 2166-68 N. California avenue at Palmer street, to St. Sylvester's church. Interment All Saints'. Member of St. Sylvester's branch, No. 505, L. C. B. A., and St. Sylvester's Tabernacle and Cincture society. Information Hum. 2773.

DAVIDSON—Walter Davidson, suddenly, Feb. 26, husband of Margaret, nee McDowell; father of Preston, Walter, and Emily. Services Thursday, March 1, at 2:30 p. m. at funeral home, 2d and Lincoln streets, Hinsdale. Interment Bronswood.

DE FILLIPPO—Pfc. Carmen De Fillippo, killed in action in France Jan. 25, 1945, loving son of Marie, nee Serratore, and the late Joseph De Fillippo, brother of Dominick, Frank, Rose Boscarino, and Lena Torresi, fiance of Clara Montagano. Memorial mass March 3, 8 a. m., at Sancta Maria Incoronata church.

DE LAP—Suzanne De Lap, age 10 years, suddenly, loving daughter of Ruth De Lap Meyer and the late Jack De Lap, fond sister of Jack and Fred De Lap, and Alex Meyer Jr., granddaughter of Mr. and Mrs. George H. De Lap of Maywood, and Mr. and Mrs. Fred Higginson of Pittsburgh, Pa. Funeral Thursday, 3:30 p. m., at funeral home, Lake street at 2d avenue, Maywood. Interment Forest Home. Maywood 14.

DEMPSEY—See Sarah Kelly notice.

DEVERY—John F. Devery, beloved husband of Mary, nee Price; fond father of Vernice King and Agnes Glascott, son of Alice and the late John, brother of Ethel. Funeral Saturday, March 3, at 9 a. m., from funeral home, 5350 W. North avenue, to St. Genevieve's church. Interment All Saints'. Merrimac 9890.

DUFFY—David J. Duffy Jr., beloved husband of Hazel [nee Cassin]; fond father of James D., Mary A., David, Robert, and Ann Louise Duffy, son of David and Agnes. Funeral Saturday, March 3, at 9:15 a. m. from chapel, 3246 Jackson boulevard, to St. William's church. Interment St. Joseph's cemetery. Member of local No. 143, I. U. of O. E. Kedzie 2394.

EHLE—Mathilda Ehle, beloved wife of the late Charles A., mother of Mrs. Lucille R. Landvogt, Robert C., and the late Charles and Marie Ehle. Resting at chapel, 8400 S. Ashland avenue. Funeral Friday, 1:30 p. m. Interment Mount Greenwood.

Today's death notices contain the details of the funerals or memorial services of the following who died in the services of our country:

Emil G. Baumgartner
William L. Bradshaw
Carmen De Fillippo
Bernard Raymond Fiscella
John A. Gireth
F. Ross Harmon
James R. Johnston
Edward J. Kaminski
Glenn G. Maker
John E. Maloney
Jack O. Mueller
Robert Henry Pfeifer
Eugene Raichel
Owen P. Regan
Gregory Regnier
Melvin R. Saksvig
Nicholas Joseph Teschke
R. W. Vergen
Ben Yuro

"They gave the last full measure of devotion"

ELDREDGE—Celia P. Eldredge, Feb. 28, wife of the late Charles J., dear mother of Mrs. Ethel E. Baird, Edson C., Lt. Roy E., U. S. N. R., Mrs. Marjorie Wright, and Lt. Charles J., U. S. A., sister of Amanda, David, and the late Anna Pearson. Services 1 p. m. Saturday at chapel, 3415 N. Clark street. Interment Oak Woods.

EPSTEIN—Barney Epstein, beloved husband of Anna, dear brother of Oscar of Los Angeles, Cal. Funeral Friday, 2 p. m., at late residence, 2647 W. 61st street. Interment Tiktiner cemetery, Waldheim.

FALLICO—Christiana Fallico, nee Chiapetta, 726 S. Winchester avenue, loving wife of Angelo, devoted mother of Sam, Frank, Joseph, Lucy, Pvt. George, U. S. A., Mrs. Mary Cariosela, and Mrs. Mildred Patti. Funeral Saturday, 9:30 a. m., from chapel, 813 W. Taylor street, to San Callisto church. Interment Mount Carmel. Mon. 0449.

FERBER—John Ferber, beloved husband of Theresa, devoted father of Theresa Pierrard, Marie Young, Pauline Crandall, Emma and George Ferber. Services and temporary burial, March 3, Carpenters' home, Lakeland, Fla.

FERON—See Sarah Kelly notice.

FIERKE—See Augusta Bischoff notice.

FIESTER—Margaret E. Fiester of 5319 Maryland avenue, Feb. 28, 1945, wife of the late Harry D., dear mother of Mrs. Hazel Eldridge and the late Naomi La Gross, grandmother of Betty Bogue, sister of Mrs. Effie Wilkin, Mrs. Bertha Hammett, and Charles E. Cobean. Resting at chapel, 214 E. 115th street. Services Friday, March 2, at 7:30 p. m., crematory at Mount Hope. Please omit flowers.

FISCELLA—Pfc. Bernard Raymond Fiscella, U. S. A., age 22, of 9020 S. Justine street, killed in action in Burma Jan. 30, 1945, beloved son of Samuel and Felicia [nee La Barbera], darling brother of Ferne, Josephine King, 1st Lt. Richard A., U. S. A., in Pacific theater, Rita and Patricia Ann. Solemn requiem memorial mass, Saturday, March 3, at 9:30 a. m., at St. Ethelreda's church, 8800 S. Paulina street.

FLANAGAN—Margaret Fenton Flanagan, beloved wife of the late John, fond mother of Ella, John, Edward, William, Martin, Joseph and Gerald Flanagan, aunt of Edward Fenton Jr., sister of Edward Fenton. Funeral Friday, 9 a. m., from late residence, 5417 S. Bishop street, to St. Basil's church. Solemn requiem mass 9:30. Interment Holy Sepulchre. Prospect 0031.

FLETCHER—Mabel Fletcher of 9954 Wentworth avenue, wife of William C., mother of M/Sgt. Charles, U. S. A., and Mrs. Mildred Spangler, sister of Mrs. Fredericka Peterson, Dr. William Burk, Mrs. Annie Condon, Mrs. Gertrude Jerner, Mrs. Lillian Spanier, Mrs. Cora Peterson, Mrs. Grace Regnier, Martin Burk, and the late John Burk. Funeral at chapel, 304 W. 119th street, Friday at 2:30 p. m. Interment Mount Greenwood.

GILPIN—Garth Griffith Gilpin of 4950 Chicago Beach drive, husband of Jessie Buffham Gilpin, father of Nan Gilpin Butler and William S. Gilpin, brother of Mrs. Mary Helen McKinney and Mrs. Grace Grimes. Resting at funeral home, 177 Woodside road, Riverside. Funeral Friday, 2 p. m., to St. Paul's Episcopal church, Riverside.

GIRETH—Lt. John A. Gireth, U. S. A., age 30, late of 1507 Elmwood avenue, Berwyn, killed in action Jan. 14 on Luzon, beloved son of the late Susanne, nee Nuss, and John, dear brother of Mary Voss. Memorial service Saturday, March 3, at 2:30 p. m. at Holy Trinity Evangelical Lutheran church, 1400 W. Chicago avenue.

GOTTLIEB—Sara Gottlieb [nee Schwartz] of 5050 Sheridan road, beloved wife of the late Rudolph, loving aunt of Mina Kahn and Leon J. Kahn. Resting at chapel, 5206 Broadway. Funeral notice later.

GREGORY—William B. Gregory of 5213 Fairview, Downers Grove, husband of Catherine, father of Dr. James T. Gregory of St. Joseph and Eugene F. of Denver, Colo. Funeral private at 802 Main street, St. Joseph, Mich., Friday at 2 p. m. Interment St. Joseph, Mich.

HAGENAUER—Frank Hagenauer of 6638 S. Oakley avenue, beloved husband of Julia, loving father of Joseph, George, Mary Nebe, and Frances Wolfe, brother of John. Funeral Saturday, March 3, 1:30 p. m., at chapel, 1844 W. 63d street. Interment Mount Greenwood. Pros. 1837.

HAPP—Corp. Arthur E. Happ, U. S. A., Northbrook, Ill., beloved husband of Connie [nee Nowak]; dear son of Mr. and Mrs. Mathias Happ. Funeral Friday, 9:30 a. m., from residence, Waukegan road, Northbrook, to St. Norbert's church, Techny. Mass 10 a. m. Interment All Saints'.

HARMON—Pfc. F. Ross Harmon, U. S. A., of 7705 Eberhart avenue, age 19, killed in action Dec. 24, 1944, in Belgium, beloved son of Frank and Viola, dear brother of Jean Lou. Memorial service Sunday, March 4, at 3 p. m. at Wakeford Methodist church, 78th and St. Lawrence.

HELLSTROM—Elsa M. Hellstrom of La Grange, beloved wife of John, devoted mother of Mrs. Nellie G. Almquist. Resting at chapel, 40 S. Ashland avenue, La Grange. Funeral 3 p. m. Friday, at Grace Lutheran church, corner of Ogden and Kensington avenues. Interment Bronswood cemetery. Member of Stockholm lodge, No. 22, I. O. S.

HICKOK—Jennie Hickok, Washington and Jane Smith home, Feb. 27, 1945. At chapel, 2121 W. 95th street, where services will be held Friday, March 2, at 10 a. m. Interment Mount Hope.

HILL—Henry S. [Harry] Hill, Feb. 27, 1945, of 8737 Evans avenue, husband of the late Kunigunde Hill [nee Gleich], beloved brother of Mrs. Blanche M. Heller. Services at chapel, 6328 Cottage Grove avenue, Friday at 1:30 p. m. Interment Mount Greenwood. Member of Branch No. 11, National Association of Letter Carriers. Infor., Fai. 2900.

HOLE—Elmer C. Hole, 6704 S. Stewart avenue, Feb. 28, 1945, husband of the late Laura E. Hole, father of Greta H. Johnson, grandfather of Elmer H. Johnson, brother of Charles and Myra Hole, Frances Hutchison, and Katherine Day. At chapel, 63d and Harvard, until noon Saturday. Services Saturday, March 3, at 2 p. m. at the Englewood Baptist church. Interment Mount Hope.

JOHNSON—George R. Johnson, dearly beloved husband of Julia Seery Johnson, devoted father of Lt. Robert W., U. S. A., Mrs. Helen Neyer, and the late Junie, Collette, and Loretta Johnson, dear grandfather of Robert J. Neyer and Julia Anne Johnson. Funeral Saturday at 9 a. m. from late residence, 8221 Paxton avenue, to Our Lady of Peace church. Interment Mount Olivet cemetery. Yards 0925-26.

JOHNSTON—Sgt. James R. Johnston, U. S. army, late of 3519 W. 64th place, Jan. 28 as the result of wounds received in action at Luzon, brother of Lydia Palermo, brother-in-law of Joseph Palermo, uncle of Charles, Samuel, and James Palermo, nephew of Ethel Somers, Edith Geiter, Toots Love, Lydia Stephan, Susan Moran, George, Walter, and Thomas Enck. Memorial mass Saturday, March 3, 9:30 a. m., at St. Nicholas of Tolentine church, 62d street and Lawndale avenue.

KAMINSKI—Pvt. Edward J. Kaminski, late of 1800 N. Wood street, killed in action Jan. 17, 1945, in France, beloved son of Edward and Marcella, dear brother of S/Sgt. Theodore and Mrs. Mildred Gibson, brother-in-law of Joseph Gibson, uncle of Elaine. Memorial mass Saturday, March 3, 11 a. m., at St. Mary of the Angels church.

KELLY—Sarah F. Kelly of 719 S. Lyman avenue, Oak Park, beloved sister of Mary Feron and Agnes Dempsey, aunt of Agnes Sullivan and Mary T. Dempsey. Funeral Saturday, March 3, at 9:30 a. m. from chapel, 3246 Jackson boulevard, to Ascension church. Interment Mount Carmel. Ked. 2394.

KENNE—Ernst R. Kenne of 6424 S. Mozart street, beloved husband of Viola, fond father of Mrs. Adele Miller and Mrs. Dorothy Stonebraker, grandfather of Carol and Joy Miller and Sandra Lynn Stonebraker. Services Saturday at 2:30 p. m. at chapel, 6245 S. Kedzie avenue. Interment Fairmount. Member of Ogden Park lodge, No. 897, A.F.&A.M.

KITTMANN—Barbara Kittmann [nee Schacke], beloved wife of the late Aloysius, loving mother of Anne Ziesemer, Tillie Bradbury, Marie Andersen, Antoinette Strauss, and the late Catherine Dornacher and Fred, dear grandmother of 18 grandchildren, great-grandmother of 28 great-grandchildren. Funeral Saturday, 9:30 a. m., from chapel, 4117 Armitage avenue, to St. Philomena's church. Interment St. Joseph's. Member of Christian Mothers' society and branch No. 426, L. C. B. A. Bel. 6019-6027.

KOCH—Bertha Pauline Koch [nee Hummel], late of Wellington avenue, Feb. 27, 1945, beloved wife of the late August, fond mother of William A. and Elizabeth H. Desmond, grandmother of Pfc. William A. II., U. S. A., and Lt. Theodore F., U. S. N. R., great-grandmother of Mary Benita Koch. At chapel, 5501 N. Ashland avenue, where services will be held Friday, March 2, at 3 p. m. Interment Rosehill.

KOONTZ—Bess Koontz, nee Cillian, 3120 S. Millard avenue, beloved wife of Claude, fond mother of Sgt. Don, U. S. M. C., A. S. Claude, U. S. N., Ronald, Dale, Joan and Palm Mary, daughter of Mary Cillian, sister of John Cillian and Emily Weler, mother-in-law of Mary. Funeral Friday, March 2, at chapel, 2611 S. Lawndale avenue at 1:30 p. m. Interment Woodlawn. Member of Lady Lafayette council, No. 313, Royal League. Information, Lawndale 8030.

KOOP—William A. Koop, beloved husband of Agnes [nee Nagler], fond father of William N. and Mrs. Shirley Koop Amft, grandfather of Barbara. Funeral at chapel, 4401 Lawrence avenue, Friday, 3 p. m., under the auspices of Austin H. Scrogin lodge, No. 1034, A. F. & A. M. Member of the American Legion, Marshal Foch post, No. 684. Interment Memorial Park. Mulberry 4400.

KRUEGER—John C. Krueger of 160 N. Menard avenue, beloved husband of Hazel [nee Doherty], brother of William, Walter, Henry, Frank, Alfred, Millie, and Martha. Resting at funeral home, 5708 Madison street, where services will be held Saturday, 10 a. m. Austin 2012.

KULA—Stanley Kula, beloved husband of Josephine, nee Podraza; fond father of John, Sgt. Casimir, U. S. A., S. 1/C Joseph, U. S. N., Walter, and Mrs. Eleanor Kawa. Funeral Friday, 9:30 a. m., from chapel, 1006 N. Western avenue, to St. Helen's church. Interment St. Adalbert's cemetery.

LATHE—Ellsworth Lathe, 552 E. 71st street, Feb. 27, 1945, husband of the late Sidna Lathe, father of Fern, Lyle, and Elsworth Grant Lathe. At chapel, 63d and Harvard, where services will be held Friday, March 2, at 2 p. m. Interment Mount Hope.

LAVEZZORIO—Margaret C. Lavezzorio [nee Mazza], Feb. 28, of 5329 Lakewood avenue, beloved wife of the late Michael, dear mother of Mrs. Margaret Di Cosola, John M., Nicholas J., Walter D., and Leonard M., U. S. A., dear sister of Miss Louise Mazza and the late Mary Repetto and Mrs. Joseph B. Galli. Services Saturday, March 3, at 10:30 a. m. from home for funerals, Erie at Wabash avenue, to Church of the Assumption. Interment Calvary.

LINDSAY—William D. Lindsay, 7238 Harvard avenue, Feb. 26, 1945, beloved husband of Mae Lindsay, fond father of Mrs. Belle Wall and Mrs. Marie Murphy, grandfather of Mrs. Marilyn Capparelli, Arline, Sandra, and William Wall, Shirley Murphy, Phyllis Turnalius, great-grandfather of Marie Dawn. At chapel, 2121 W. 95th street, where services will be held Thursday, March 1, at 2 p. m. Interment Mount Hope.

LOFTUS—Patrick Loftus, late of 2847 Madison street, brother of Michael and the late James and Martin Loftus. Funeral from chapel, 2715 Madison street, Saturday, March 3, 11:30 a. m., to Our Lady of Sorrows church. Interment Mount Carmel. Member of Chicago Post Office Clerks' union, No. 1, and Commercial council, No. 26, Royal League. Native of Granlahan, Ballinlough, County Roscommon, Ireland.

LUPO—Rosaria Lupo, nee Scelfo, late of 4835 W. Deming street, beloved mother of James, grandmother of Rose Satarino and Sgt. Sam Lupo. Funeral Friday, 9 a. m., from funeral home, 3732 W. Chicago avenue, to St. Genevieve's church. Interment St. Joseph's cemetery. Capitol 5040.

LYNCH—Mrs. Mary L. Lynch [nee Griffin], 310 Noble avenue, Lake Forest, Ill., beloved wife of John E. Lynch, mother of Harry J., Lester C., and Vonie D. Hall, sister of Margaret and Michael Griffin and the late James and Richard. Resting at chapel, 233 Deerpath, Lake Forest, until services Friday, 10 a. m., at St. Mary's church, Lake Forest. Interment St. Mary's cemetery.

MAHER—Charles F. Maher of 4838 Fulton street, beloved husband of Hazel [nee Ostrom], son of the late James and Minnie Maher, brother of John Maher and the late Elizabeth Cope. Funeral Saturday, 2 p. m., at funeral home, 2166-68 N. California avenue at Palmer street. Interment Oakridge. Member of Machinery Drivers' union, local No. 714. Information, Humboldt 2773.

MAKER—Sgt. Glenn G. Maker, late of 9126 S. Damen avenue, age 27, from wounds in Belgium Jan. 4, 1945, loving son of Glenn and Mary Maker, nee Hankes; fond brother of Marion Brosnan. Memorial service Sunday, March 4, at 5 p. m., at Chicago Ridge school.

MALONEY—Capt. John E. Maloney Jr., U. S. A., age 27, of 6415 S. Hermitage avenue, killed in France Jan. 18, 1945, loving husband of Mary, nee Culligan; fond father of John, devoted son of Mr. and Mrs. John E. Maloney Sr., brother of Mrs. Genevieve Strasser, Mrs. Mary Finnegan, Mrs. Theresa Barlow, Mrs. Margaret Klay, and Mrs. Dorothy Sands. Memorial mass 9:30 a. m. March 3 at St. Theodore's church.

MARSHALL—Mary Marshall, nee Soder, beloved sister of August, John, Mrs. Caroline Galante, and Mrs. Clara Kobaski. Services Saturday, March 3, at 9:30 a. m. from chapel, 4920 W. Irving Park, to Our Lady of Victory church. Interment St. Adalbert's. Arm. 1921.

MICHAELS—Helena Michaels [nee Essig], of 1519 Park avenue, River Forest, beloved wife of the late Henry, fond mother of Elmer, Raymond, and Ruby Borge. Member of Daylight chapter, No. 611, O. E. S. Resting at funeral home, 5701-03 W. Division street, where services will be held Friday, March 2, at 2 p. m. Burial Eden.

MITCHELL—Frank L. Mitchell, 3831 Woodside avenue, Hollywood, Ill., beloved husband of Anna H., fond father of Mrs. Louise M. Sorensen and Lt. Maurice W., U. S. N. R. Services Friday, 2 p. m., at funeral home, 6910 Windsor avenue, Berwyn, Ill. Interment Fairmount.

MORROW—Violetta Morrow, 6014 Normal boulevard, Feb. 27, 1945, wife of George H. Morrow, mother of Addie Scanlan, Lester Morrow, Violetta Lewis, and the late Percy Morrow, grandmother of eight grandchildren and three great-grandchildren. At chapel, 63d and Harvard, where services will be held Friday, March 2, at 1 p. m. Burial Fairmount.

MUELLER—Lt. Jack O. Mueller, A. A. F., age 23, of 4727 W. Van Buren, killed in action Central Pacific area Dec. 18, 1944, beloved son of John and Alberta, nee McIntyre; fond brother of C. W. O. Richard, U. S. A., Robert, G. M. 3/C, U. S. A., Marjorie, Alice, Kenneth, and James. Memorial mass Saturday, March 3, 10 a. m. Resurrection church, Jackson and Leamington.

NAAS—John Naas, fond husband of Esther, nee Bogren; uncle of Edith Fritsche. Resting at chapel, 10234 Michigan avenue, with services Saturday, 2 p. m. Burial Oak Hill.

NAPIER—Sarah M. Napier, nee Day, 2656 Walnut street, Blue Island, Ill., beloved wife of Richard A., devoted mother of Richard and Miriam, fond grandmother of Barbara, Cynthia, Richard Jr., Sarah, and Christine. Services Thursday, 2 p. m., funeral chapel, 13050 S. Greenwood avenue, Blue Island, Ill. Interment Mount Greenwood.

NORDGREN—Mathilda Nordgren of 2533 N. Drake avenue, dear aunt of Ray and Clifford Seaberg, and Vera Wittleder. Services Friday at 3 p. m. at funeral home, 3301 Fullerton avenue. Interment Acacia Park.

O'BRIEN—Frank C. O'Brien of Oak Forest, Ill., beloved husband of Anne B., son of Michael F. and the late Hattie B. O'Brien, brother of Mrs. Clinton D. Brown and Mrs. Louis F. Gillan. Services Friday, 2 p. m., at chapel, 40 S. Ashland-av., La Grange. Burial Bronswood. Information, La Grange 298.

O'CONNELL—Michael J. O'Connell, late of 7835 Wood street, beloved husband of Margaret Sheridan O'Connell, loving father of William, Harry, Edward, Joseph of Dalton, Ill., John, Alice, and the late Miriam O'Connell, fond brother of Mrs. Martin J. Bernard and the late Mrs. Otto Miller, Thomas, and Daniel O'Connell. Funeral Saturday, 9:30 a. m., from funeral home, Halsted at 76th street, to Little Flower church. Interment Mount Olivet cemetery. Stew. 7700.

OHLHAUT—Joseph Ohlhaut, beloved husband of Marie [nee Kaltenbrun], fond father of Anna Michels, Lillian Jackson, Marie, Josephine Scanlon, and Helen Busa, grandfather of six grandchildren. Funeral from chapel, 4401 Lawrence avenue, Saturday, 9:30 a. m., to St. Edward's church. Interment St. Joseph's. Mul. 4400.

OSTER—Constance Oster, beloved wife of the late John Joseph, fond mother of Joseph G., Peter, and Bernard, grandmother of Mary, John, and Pfc. Bernard, U. S. M. C. Funeral Friday at 8:30 a. m. from chapel, 6237 S. Normal boulevard, to St. Augustine's church. Interment St. Mary's. Member of St. Susanna court, No. 402, W. C. O. F. Went. 0457.

PARKS—Henry R. Parks, La Grange, Ind., Feb. 27, formerly of 7302 S. Carpenter st., beloved husband of Minnie, father of Zella, Robert, Walter, and Cecil, brother of Mrs. Elizabeth Sullivan. Funeral Friday, March 2, La Grange, Ind.

PFEIFER—Robert Henry Pfeifer, gunner's mate 3/C, U. S. N., age 19, lost in ammunition ship explosion in the Pacific Nov. 10, 1944, dearly beloved son of Otto C. and Clara [nee Heuschkel] Pfeifer, fond brother of Norman. Memorial service Sunday, March 4, at 5 p. m., Ravenswood Baptist church, Sunnyside and Seeley avenue.

PLAZIBAT—Stephen Plazibat, age 56, beloved husband of Josephine, loving father of John, Anna McInerney, and Anthony, fond brother of Peter. Funeral Saturday, 9:30 a. m., from chapel, 712 W. 31st street, to St. Jerome's church. Interment St. Mary's.

PLOCINIK—Mary Plocinik of 1813 W. Cortland street, loving mother of Anna, Harriet, Stanley, and Edward, mother-in-law of John Kuhr, Peter Levan, and Marie. Funeral Saturday, 9:30 a. m., from funeral home, 1850 N. Wood street, corner of Cortland, to St. Mary of the Angels church. Interment St. Adalbert's.

PUTZ—Anton Putz of 5023 W. 25th street, devoted father of Rose Janecek, brother of John of Rock Springs, Wyo., grandfather of Kenneth, father-in-law of Frank Janecek. Funeral Saturday, March 3, at 1:30 p. m. at chapel, 5128-30 W. 25th street, Cicero. Cremation Woodlawn. Cicero 80.

RAICHEL—Lieut. Eugene Raichel, U. S. A. A. C., beloved son of Thomas and Josephine, dear brother of Thaddeus, brother-in-law of Madeline. Services Friday, March 2, at 2 p. m., at chapel, 3601 Diversey av. Burial Acacia Park. Alb. 6424.

READY—William J. Ready of 2038 Sheffield avenue, Feb. 28, beloved husband of Ella Harrold Ready, fond father of the Rev. William H. Ready, C. M., Cpl. Frank, John, Eugene, Catherine Reser, and Eileen Johnson, brother of Michael, Mary, Nonie McNally, and Catherine Hartigan. Funeral Saturday morning at 10:30 o'clock from mortuary, 1356 Wellington avenue, to St. Vincent's church and All Saints' cemetery.

REGAN—Corp. Owen P. Regan, U. S. A., in Germany Feb. 6, 1945, late of 815 W. 73d street, beloved husband of Mae Durkin Regan, fond son of Mary E. Regan and the late Tony, loving brother of Tod and Mary Aurelio. Memorial mass Saturday, March 3, 10 a. m., St. Leo's church, 78th and Emerald avenue.

REGNIER—Pvt. Gregory Regnier, age 19, 217 E. 68th, killed in action in Belgium Dec. 17, 1944, beloved son of Louis J. and Eileen, nee Sullivan; dear brother of Violet, Alice, Louis, Ellen, Catherine, and Donald. Memorial mass at St. Columbanus' church, 71st and Prairie, March 3 at 9 a.m.

ROOS—Albert Roos, husband of the late Rosa, beloved father of Albert C. and the late Sen. Fred B., grandfather of Maj. Allan W., Frederick W., Capt. Robert C., and Pearl Roos Kennett. Services at chapel, 7319 Madison street, Forest Park, Thursday, 2 p. m. Interment Waldheim.

ROURKE—Michael J. Rourke of 1412 Belle Plaine avenue, Feb. 28, 1945, beloved husband of the late Mary Regina, fond father of Regina. Funeral from chapel, 5501 N. Ashland avenue, Saturday, March 3, at 10:30 a. m., to Our Lady of Lourdes church.

RUSSO—Margaret Russo, nee Williams, at Elizabeth, N. J., suddenly, beloved wife of Frank W., fond mother of Rosemary Shyshka and Frank Jr. For information call Delaware 6155.

WATSON BURIED IN ARLINGTON; F. D. R. AT RITES

Washington, D. C., Feb. 28 (AP).—President and Mrs. Roosevelt and top ranking officials attended military burial services in Arlington National cemetery today for Maj. Gen. Edwin M. Watson, Mr. Roosevelt's secretary and military aide.

The ceremony was conducted in a cold rain and light hail storm.

The 61 year old artillery man died at sea Feb. 20 en route from the Crimea conference on the cruiser that brought the chief executive home. His body was brought to Washington early today on the President's train.

The President sat in his closed car with one window down during the services. The general's widow also remained in her car.

A White House messenger, Robert Goodloe, World War I. corporal, who was Watson's personal chauffeur before the latter became Mr. Roosevelt's appointment secretary in 1939, stood in tears during the ceremony. So did the family's cook, Edith Fletcher.

DEATH NOTICES

RYAN—William Ryan of 3124 Congress street, beloved husband of Mary [nee Nash], fond father of James, Pfc. Edward J., U. S. A., Marie, and Pfc. John F., U. S. A., brother of Annie Grogan, Elizabeth Steward, and Rose Sullivan. At chapel, 3150 Harrison street. Funeral Saturday, March 3 at 9:30 a. m., to Our Lady of Sorrows church.

SAKSVIG—Corp. Melvin R. Saksvig of 6772 W. Raven street, killed in action Jan. 13, 1945, in Luxemburg, beloved son of Clara T. and the late Paul Saksvig, dear brother of Olaf, Lt. Norman, U. S. N. R., and Vivian. Memorial services Sunday, March 4, 11 a. m., at Christ Lutheran church, 3101 N. Parkside avenue.

SANDKE—Alfred G. Sandke, beloved brother of Ida Bodenstedt, Emil, and the late Edward L. and Julius. Services Saturday, 2 p. m., at funeral home, 1458 Belmont avenue. Interment Waldheim. Member of Society of the Army of Santiago de Cuba.

SCHUTT—Charles L. Schutt, late of 5910 N. Artesian avenue, beloved husband of the late Jennie M., fond brother of Carrie Konrad, Mary Hey, and Emma Kelly. Member of D. C. Cregier lodge, No. 643, A. F. & A. M.; Medinah temple, A. A. O. N. M. S.; Ancient and Accepted Scottish Rite, Valley of Chicago, and Edison Park chapter, No. 987, O. E. S. Resting at chapel, 5525 N. Clark street, until Friday, 1 p. m. Services and entombment Acacia Park mausoleum, Friday, 3 p. m. Longbeach 3310.

SCHWARTZ—Karl M. Schwartz, suddenly, of 1026 E. 62d street, beloved husband of Hildur, father of Dagmar Burkhardt, Mauritz, Agnes Osterkamp, Darwin, and Doris Schutzer. Resting at chapel, 10234 Michigan avenue, with services Saturday, 3:15 p. m. Interment Oak Hill.

SNYDER—Fred Snyder, late of 1612 W. Grand avenue, loving husband of Elnora, nee Miller; fond father of Rosaline Quay, Shirley Chmura, Fanny Makula, Judy Adamik, Frank, Capitola, and Floyd. Services Friday, 1 p. m., at chapel, 624 N. Western avenue. Interment Mount Olive. Armitage 7800.

SPROUSE—Allen Sprouse, Feb. 28, 1945, beloved son of the late Robert Sprouse, fond brother of Sgt. George, U. S. A., and Julia M. Crowell of Villa Park, Robert L. Sprouse, and Gladys Scales. Resting at funeral home, 3021 N. Central avenue. Services Friday, 1:30 p. m. Interment Alma, Ill.

STANFORD—Alvina Stanford, nee Goebel, wife of the late Michael, dear mother of Michael Jr., Fred, John, Mrs. Marie Young, and the late Anna and Lawrence, loving sister of the late Robert. Funeral Saturday, March 3, 1:30 p. m., at chapel, 645 Armitage avenue. Interment Waldheim.

STRUCK—William J. Struck, Feb. 28, suddenly, of 1118 E. 42d place, beloved husband of Etta M., brother of Mrs. Anna Smith and Mrs. Charles Bazata. Resting in chapel, 4227 Cottage Grove avenue, until 10 p. m. Thursday. Funeral and interment Milwaukee, Wis.

SULLIVAN—See Gregory Regnier notice.

SUTTIE—Kenneth Suttie, beloved husband of Isabelle, nee Downs; fond father of George, Malcolm, Grant Suttie, Mrs. Gertrude Keefer, and Mrs. Ida A. McCarthy, brother of Mrs. T. H. Billman and Mrs. J. Mather. Services Friday, 3:30 p. m., at parlors, 67th street and Dorchester avenue. Interment Oak Woods.

SWIMMER—Earl Morton Swimmer, beloved son of Jack and Ella Swimmer, brother of Marilyn, loving grandson of Jonas and Rose Fischman and Katie Swimmer. Services Friday, 10 a. m., at chapel, 3021 Lawrence avenue. Interment O. K.-O. J., Waldheim.

SZPLIT—Frank Szplit, beloved father of Edwin and Le Roy, dear son of Eva, brother of John, Alex, Anna Nage, and Estelle Nickl. Funeral from chapel, 6453 Irving Park road, Friday at 9 a. m., to St. John Bosco church. Interment St. Adalbert's cemetery.

TAYLOR—John E. Taylor, Feb. 27, 5751 Normal boulevard, husband of the late Sarah [Sadie], brother of Emma Murphy, Bessie Hinkleman, Ralph, and Raymond and the late Richard and Nellie De Bus. Funeral at chapel, 5822 Wentworth avenue, Friday, March 2, at 3:30 p. m. Interment Oak Woods. Eng. 7377.

TESCHKE—Sgt. Nicholas Joseph Teschke, age 28, of 1750 N. Cleveland avenue, killed in action in France Nov. 11, 1944, beloved son of Henry P. and Clara M. Vogel Teschke, brother of Genevieve Thompson. Memorial mass at St. Michael's church, Eugenie and Cleveland avenues, Saturday, March 3, at 9 a. m.

THOMPSON—Hanne M. Thompson, Feb. 27, 1945, 6950 S. Perry avenue, beloved wife of John B., mother of Mary Parke of Wilmington, Del., Helmar Larsen, Anna C. Bensema, Ella Anderson, and Hannah Serotek. Remains at chapel, 415 W. 63d street. Funeral Saturday, 1 p. m., to Beverly.

ULRICH—Martha M. Ulrich of 7953 Dobson avenue, formerly of 9622 University avenue, beloved wife of August W., fond mother of Lt. William A., U. S. A. A. C., Doris E., and June Joye Ulrich, sister of Marie Kull, Beatrice Dykeman, Katherine Batchlor, Frederick, Charles, Harold, and the late Holger Hansen. Resting at chapel, 9108 Cottage Grove avenue, until noon Friday. Services at 2 p. m. at Vincent Methodist church, 91st place and Langley avenue. Interment Cedar Park. Member of Wesley Memorial Hospital Women's auxiliary.

URBAN—Josephine Urban, beloved daughter of the late John and Annie [nee Walsh], fond sister of Mary, Veronica, and L. A. Urban, and Cecelia U. Anderson. Funeral Friday at 10 a. m. from late residence, 3849 N. Kostner avenue, to St. Viator's church. Burial Mount Carmel. Infor., Hum. 2773.

VASUMPAUR—Frances Vasumpaur [nee Benes], of 2107 S. Springfield avenue, beloved wife of Dr. Joseph Vasumpaur, devoted mother of Arthur J., mother-in-law of Anna J., grandmother of Marjorie Ann Wright and Arthur J. Jr., sister of Mary Novak and Caroline Miller. Services Saturday, March 3, at 2 p. m. at funeral home, 6227-29 W. Cermak road, Berwyn. Cremation Bohemian National. Kindly omit flowers. Berwyn 1866.

VERGEN—2d Lt. R. W. Vergen, U. S. A. A. F., age 26, killed in England Feb. 6, 1945, beloved son of Reinhold and Margaret, dear brother of Rudolph. Memorial mass 10 a. m., Saturday, March 3, at St. Mathias church, Ainslie and Western.

VORDER—Mary Vorder, 2438 Grace street, Feb. 27, 1945, beloved wife of the late Joseph, loving mother of Emily Blair, Joseph, Dorothy Rhodes, Louise, and Lawrence, fond grandmother of six grandchildren and three great-grandchildren. Services Friday, March 2, at 2 p. m., at chapel, 2114 Irving Park road. Interment Acacia Park.

WALSH—Matthew Walsh of 6048 S. Rockwell street, dearly beloved son of the late Thomas and Elizabeth Walsh, devoted brother of Mrs. Mary Boyle, Mrs. Elizabeth Maher, Mrs. Genevieve Burns, Mrs. Rose Carter of Oakdale, Cal., Thomas of Peru, Ind., and the late James Walsh. Funeral Friday at 9:30 a. m. from chapel, 5652 S. Ashland avenue, to St. Rita's church. Interment Holy Sepulchre. Please omit flowers. Republic 0078.

WALTHER—Fred Walther of 2641 George street, beloved husband of the late Jennie, fond father of Agnes, Esther Lundholm, and Edward. Services Friday, 2 p. m., at funeral home, 3301 Fullerton avenue. Interment Ridgewood. Member of Painters' union, local No. 184.

WARREN—Carrie Warren of 1913 S. 21st avenue, Maywood, beloved wife of Leslie V., fond mother of Mrs. Bertha L. Lambert, Charles W., Edward L.; seven grandchildren; daughter of Mrs. Lizzie Selk, sister of Emma Brunn, Annie Bailey, Henrietta Bleck, Rose Forrest, Elmer and Leslie Selk. Resting at funeral home, Lake-st. at 2d-av., Maywood, until noon Friday. Lying in state at First Methodist church, S. 6th-av. and Pine-st., until time of services Friday, 2 p. m. Interment Arlington. Maywood 14.

WEATHERHEAD — Harriet A. Weatherhead, wife of William A., mother of Mrs. Doris G. Lunde and Shirley Weatherhead, daughter of Edwin E. and the late Susan A. Hunt. Services Friday, 2 p. m. at chapel, 720 Lake street, Oak Park. Interment Mount Emblem.

WEISS—Anna [Schoening] Weiss, Feb. 26, 1945, of 3851 Arthington street, beloved wife of Emil, fond mother of Arthur and Edward, sister of Martha Galitz and Olga Schoening. Resting at funeral home, 318 N. Central avenue, Austin. Funeral Thursday, 2:30 p. m. Burial Oakridge. Aus. 0017.

WESTBERG—Elfie Westberg of 10663 Champlain avenue, beloved wife of Fred, loving mother of Agnes Johnson, Pfc. Fred Jr., U. S. A., Elmer, and Sgt. Leonard, U. S. A., grandmother of Sandra and David Westberg. Resting at chapel, 10234 Michigan avenue. Services Friday, 2 p. m. Interment Oak Hill.

YURO—Pfc. Ben Yuro of 1108 S. Richmond street, age 21, killed in action Feb. 13, 1945, in France, beloved son of Frank and the late Rose, dear brother of Jay Palumbo, Marie Becker, Louis, Michael, Anthony, Pvt. Edward, U. S. A., Lucille Talerico, Dorothy and Emma Ficke. Memorial mass notice later.

ZAWACKI—Stanley Zawacki, 1026 W. 32d street, dearly beloved husband of Helen, fond father of John, Mrs. Helen Budzinski, and Walter Zawacki, brother of John Zawacki. Funeral from chapel, 1044 W. 32d street, Saturday, March 3, 1945, at 9:30 a. m., to St. Mary of Perpetual Help church. Interment Resurrection. Information, Yar. 2211.

OBITUARIES

Walter Rick.

Services for Walter Rick, 47, of 6530 Waukesha av., general manager of the Eagle Baking company of Chicago and Detroit, Mich., who died Monday night in a Detroit hospital after a short illness, will be held tomorrow in the Lady of Redemption church, Detroit. Mr. Rick, a native of Syria, was graduated from the Shweir university and came to this country in 1912. He was a director of the Bakers Club of Chicago. Surviving are his widow, Adele; two sons, Robert and Richard; a daughter, Dorothy; three brothers, and one sister.

Pvt. Donald Carl Lundgren.

Services for Pvt. Donald Carl Lundgren, 20, son of Mr. and Mrs. Carl G. Lundgren, 46 Riverside dr., Riverside, will be held at 2 p. m. Saturday in the Riverside Presbyterian church. He became ill on his way home on a furlough from Colon, Panama, and died Sunday in Charleston, S. C. He was graduated from the Riverside-Brookfield High school, studied journalism at the University of Missouri, and formerly was a reporter for the City News bureau.

The Rev. Leonard A. Barrett.

Services for the Rev. Leonard A. Barrett, 72, pastor of the Second Presbyterian church of Oak Park before his retirement about two years ago, will be held today in Wooster, O., where he died Tuesday. Surviving are his widow, Nellie; a son, Leonard, of Columbus, O.; a daughter, Mrs. Elizabeth Gould, of Wilsonville, Ala., and a brother, C. E. Barrett, of Crystal Lake, Ill.

Elmer C. Hole.

Elmer C. Hole, 79, former secretary-manager and editorial director of the American Lumberman, a national trade magazine published in Chicago, died yesterday in his home, 6704 Stewart av. He retired in 1942. Survivors include a daughter, Mrs. Greta H. Johnson. Services will be held Saturday at 2 p. m. in the Englewood Baptist church, Englewood and Stewart avs.

William F. Rieckhoff.

William F. Rieckhoff, 80, of Orange City, Ia., founder of an investment banking firm bearing his name, died Saturday, Chicago friends learned yesterday. Mr. Rieckhoff moved to Orange City in 1882 and shortly afterward founded the banking firm. Surviving are his widow, Alice; a daughter, two sons, and five grandchildren.

DR. G. N. BUSSEY ESTATE'S VALUE PUT AT $504,357

Dr. George N. Bussey, co-founder in 1907 of the Ravenswood hospital, left an estate of $504,357 when he died last May 1, it was estimated in an inheritance tax appraisal filed yesterday in County court. He was 80 years old, and lived at 4543 N. Hermitage av. Outright bequests and life incomes from trusts were provided in his will for his widow, Flora, and two sons, Lt. Comdr. Frederick N. Bussey and Kenneth G. Bussey. The federal estate tax was estimated at $102,722, and the state inheritance tax at $22,082.

For Memorial Services

have your flowers sent to the homes of the bereaved.

Allied Florists' Assn.

UNDERTAKERS

LAIN & SON
Funeral Information

SOUTH SIDE CHAPEL
63D AND HARVARD-AVENUE.
PHONE WENTWORTH 6025.

THURSDAY.
ELLIS—Elsa J. 1 p. m. at chapel.
HARTMAN—Peter. 11 a. m. at chapel.
HECKLER—Freida. 2 p. m. at chapel.
LAMPHIER—Jessie. 10:30 a. m. at graveside.

FRIDAY.
LATHE—Ellsworth. 2 p. m. at chapel.
MORROW—Violetta. 1 p. m. at chapel.
THOMAS—Roger A. 11 a. m. from chapel.

SATURDAY.
HOLE—Elmer C. 2 p. m. in church.
JORDAN—Jane M. 9 a. m. in church.
POSTLEWAITE—Joseph B. 3 p. m. at chapel.

NORTH SIDE CHAPEL
5501 NORTH ASHLAND-AVENUE.
PHONE LONGBEACH 2646.

THURSDAY.
MARSHALL—Harry W. 1 p. m. at chapel.
WASHBURNE—Carrie S. 3 p. m. at chapel.

FRIDAY.
BALLIN—Frances. 2 p. m. at chapel.
KOCH—Bertha P. 3 p. m. at chapel.

SATURDAY.
ROURKE—Michael J. 11 a. m. in church.

BEVERLY CHAPEL
2121 WEST 95TH-STREET.
PHONE BEVERLY 2182.

THURSDAY.
LINDSAY—William D. 2 p. m. at chapel.

FRIDAY.
HICKOK—Jennie. 10 a. m. at chapel.

SATURDAY.
BENSON—Alfred. 2 p. m. at chapel.

LAIN & SON

IN OUR 70TH YEAR OF FINE SERVICE.
SKEELES-BIDDLE
COLONIAL CHAPEL
7838 COTTAGE GROVE. RADCLIFFE 0220.

DONNELLAN
for
FUNERALS
DISTINCTIVE AND PERSONAL
JEFFERY-BLVD. AT 77TH-ST.
SOUTH SHORE 8821-8822.

JOHN CARROLL SONS
"HOME FOR FUNERALS"
ERIE AT WABASH. WHI. 6060.
4542 N. RAVENSWOOD. LON. 0305.

C. H. JORDAN & CO.
FUNERAL HOME
200 E. ERIE, 1 block E. of Michigan.
90 YEARS SERVICE SUP 7709

— MONUMENTS AND MAUSOLEUMS —
CEMETERY MARKERS. MONUMENTS AT Savings. Sears-Roebuck. State-st. Basement. Also at Irving Park and Cicero-av.

CEMETERIES
CONCORDIA—4 graves; Sec. 8; cheap; private party. River Grove 1133-M.
WANTED—Cemetery lots; must be reasonable. For cash. Address M B 586, Tribune.

SONG IS ENDED, BUT MEMORY OF JO-JO LINGERS ON

Ex-Diplomat Says Poet Had Him Evicted.

[Chicago Tribune Press Service.]

Washington, D. C., Feb. 28.—Alexander P. Cruger testified today at the District court sanity hearing of Joseph [Jo-Jo] Stinson that he believed his singing caused Stinson to order him out of the home of Miss Violet Biddle two days before she and Stinson were married.

Cruger, who was in the foreign service of the state department for 30 years until he retired in 1938, roomed at the Biddle home for three years and said Miss Biddle, 78, enjoyed his singing until Stinson, 61, moved in last October.

"I would be singing in my room and Stinson would be reading his poetry to Miss Biddle in the living room," he said. "Miss Biddle would be listening to poetry with one ear and to my singing with the other, but Stinson wanted both her ears. I guess it was a matter of some jealousy."

Cruger said he sings most anything from operatic arias to such things as "Is You Is or Is You Ain't My Baby?"

MacLeish Gem Is Read.

Despite his feelings about Stinson he emphasized that he considered him a writer of beautiful poetry.

Cruger said he had never read any of the poems of Archibald MacLeish, the poet assistant secretary of state, so James J. Laughlin, Stinson's attorney, read a MacLeish work called "The End of the World," so Cruger could make a comparison with Stinson's poetry. The MacLeish effort goes like this:

Quite unexpectedly as Vasserot,
The armless ambidextrian, was lighting
A match between his great and second toe
And Ralph, the lion, was engaged in biting
The neck of Madam Sossman while the drum
Pointed, and Terry was about to cough
In waltz time swinging Jocko by the thumb—
Quite unexpectedly the top blew off.

"Why," exclaimed Cruger, "that is balderdash. It doesn't make sense. There is no comparison possible."

Admiral Testifies.

Other witnesses today included Rear Adm. Leo H. Thebaud, chief of the division of naval intelligence.

Adm. Thebaud lives next door to the Stinsons but said he and his wife were unacquainted with Stinson when he came to their door to invite their 5 year old daughter to be flower girl at the Biddle-Stinson nuptials.

"The child had chickenpox and my wife thought that an excellent excuse to decline the invitation," he said. "However, Mr. Stinson said both he and Miss Biddle had had chickenpox and that it didn't make any difference."

On another occasion, Adm. Thebaud said, Stinson beat on his front door until the admiral opened a window and asked what he wanted. Stinson said he wanted the admiral to come over and have a drink. This invitation was declined, after which Stinson wrote to navy intelligence asserting he had been insulted.

SCOUTS IN DRIVE FOR 32 MILLION POUNDS PAPER

Chicago's 31,284 Boy Scouts will begin a two month campaign today to salvage nearly 32 million pounds of waste paper, or about 1,000 pounds of paper for each scout.

Chet A. Koehler, war service director of Chicago Boy Scouts, said scouts would leave notices at the doors of homes telling when they would call for waste paper, and will hold a curbstone pickup on April 28. The drive is part of a national campaign by scouts to collect 150,000 tons of paper.

Each scout who collects 1,000 pounds of paper will receive a medal which will bear the likeness of Gen. Eisenhower. Each troop which has a 100 per cent record will be awarded a shell container sent back from battle zones in Europe.

B-7 and C-7 Gas Coupons Become Valid Today

B-7 and C-7 gasoline ration coupons, each worth 5 gallons, will become valid today, the office of price administration announced yesterday. The order will not invalidate B-5, B-6, C-5, and C-6 coupons now in use, Rae E. Walters, regional administrator, said. Their expiration dates will be announced later.

Finest Chapels in CHICAGO

LARGEST SELECTION OF CASKETS IN CHICAGO

Quality with Economy

NORTH: WELlington 1724
SOUTH: CALumet 4030
WEST: HAYmarket 0100

Hursen
UNDERTAKER

OFFICIAL WEATHER FORECAST

INDIANA: Fair today; increasing cloudiness tonight; cloudy tomorrow; rain in west tomorrow; rising temperature.

LOWER MICHIGAN: Partly cloudy today and tonight becoming cloudy tomorrow; rain or snow in west tomorrow afternoon; a little warmer in south and east today; rising temperature tonight and tomorrow except becoming colder in northwest and extreme west tomorrow afternoon.

UPPER MICHIGAN: Cloudy today and tonight with little change in temperature; moderate winds; rain changing to snow tomorrow and becoming much colder; fresh winds.

WISCONSIN: Fair in south and cloudy in north with little change in temperature today; rain or snow tonight changing to light snow and becoming decidedly colder tomorrow.

IOWA: Increasing cloudiness today; rain tonight; rain changing to snow tomorrow; a little warmer today and tonight becoming decidedly colder tomorrow.

Place of observation. State of weather. Feb. 28, 7:30 p. m. Central war time.	Highest last 12 hours..	Lowest last 24 hours..	Precipitation last 24 hrs.
East central states—			
Carbondale, clear	41	26	.04
Chicago, clear	39	28	.10
Cincinnati, snow	36	24	.04
Cleveland, snow	28	21	.15
Columbus, cloudy	32	26	.03
Detroit, cloudy	31	24	.14
Escanaba, cloudy	32	4	...
Grand Rapids, clear	38	22	...
Green Bay, clear	33	15	...
Indianapolis, cloudy	33	26	.08
Louisville, cloudy	35	28	.31
Madison, clear	37	17	...
Marquette, cloudy	46	20	...
Memphis, cloudy	43	33	.06
Milwaukee, clear	38	25	...
Nashville, cloudy	43	32	.54
S. Ste. Marie, cloudy	35	5	...
Traverse City, cloudy	38	12	...
West central states—			
Bismarck, cloudy	32	26	...
Des Moines, clear	39	24	...
Dubuque, clear	40	24	...
Duluth, cloudy	39	13	...
Kansas City, clear	44	28	Trace
Little Rock, cloudy	38	32	Trace
Minneapolis, clear	40	12	...
Oklahoma City, cloudy	39	10	...
Omaha, clear	38	18	...
Rapid City, clear	40	21	...
St. Louis, clear	44	27	.06
Sioux City, clear	41	15	...
Wichita, cloudy	34	17	.04
Williston, cloudy	32	20	Trace
Eastern states—			
Atlanta, cloudy	67	63	.01
Boston, cloudy	45	27	...
Buffalo, snow	32	17	.36
Eastport, clear	35	19	...
New York, snow	38	29	.02
Philadelphia, cloudy	32	26	.16
Pittsburgh, cloudy	39	22	.08
Washington, cloudy	33	29	.36
Gulf states—			
Abilene, cloudy	52	27	...
Amarillo, cloudy	61	24	...
Brownsville, rain	61	52	Trace
El Paso, cloudy	66	31	...
Fort Worth, cloudy	47	28	...
Galveston, cloudy	62	44	...
Jacksonville, cloudy	83	62	Trace
Miami, cloudy	78	69	...
New Orleans, cloudy	62	51	.05
San Antonio, cloudy	55	34	...
Tampa, cloudy	83	65	...
Mountain states—			
Albuquerque, cloudy	56	25	...
Boise, clear	48	24	...
Cheyenne, cloudy	37	7	...
Denver, cloudy	48	20	...
Havre, cloudy	44	10	Trace
Helena, cloudy	42	6	...
Phoenix, cloudy	69	44	...
Pueblo, cloudy	48	24	...
Salt Lake City, cloudy	48	27	...
Pacific states—			
Fresno, missing	40	M	.49
Los Angeles, cloudy	52	40	.17
Portland, cloudy	55	30	...
San Diego, cloudy	59	46	.45
San Francisco, clear	60	37	...
Seattle, cloudy	54	32	...
Spokane, cloudy	39	26	...
Yuma, missing	41	M.	M.

M—Missing.

250 LB. WOMAN FINED $200 FOR HITTING CAB MAN

Mrs. Ollie Oliver, 50, of 2048 Le Moyne st., a bomb shell threader, was fined yesterday in Women's court for disorderly conduct. "You're a bomb shell," Municipal Judge Jacob M. Braude said. "Two hundred dollars and costs." Her husband, John, also 50, was fined $25 and costs on the same charge, brought by Sam Garfolo, 41, of 312 W. Chicago av., a cab driver. He testified that Mrs. Oliver, who is five feet 10 inches tall and weighs 250 pounds, beat and abused him early on Feb. 16 when he ordered her and Oliver, who he said, were drunk, out of his cab. Garfolo is only five feet, two inches tall and weighs 145 pounds.

CHICAGO LIVE STOCK

[Prices in dollars per 100 pounds.]

Hogs—Receipts, 13,000; shipments, 1,500.
Bulk of sales ....$14.65@14.75
Month ago ....14.65@14.75
Year ago ....13.40@13.85
Top yesterday, $14.75; average, $14.70.
Cattle—Receipts, 14,000; shipments, 4,500.
Bulk of sales ....$14.50@16.60
Month ago ....13.50@16.50
Year ago ....13.75@16.75
Top yesterday, $17.35; average, $15.55.
Sheep—Receipts, 7,000; shipments, 1,000.
Bulk of sales ....$16.75@16.90
Month ago ....15.50@16.25
Year ago ....15.75@16.35
Top yesterday, $16.90; average, $16.80.
Receipts include 4,100 hogs and 1,000 sheep direct to packers.

BOARD OF TRADE SALES.

[On Feb. 27, 1945, in thousands of bu.]

	May.	July.	Sept.	*Total.
Wheat	1,291	761	333	2,522
Corn	770	322	216	1,339
Oats	1,266	327	128	1,771
Rye	4,496	2,212	943	7,858
Barley		16		16

Grand total............13,506
*Includes 137,000 bu December wheat, 31,000 bu corn, 207,000 bu oats, and 207,000 bu rye.

Open Grain Trades.

	May.	July.	Sept.	*Total.
Wheat	19,120	15,599	4,415	40,746
Corn	16,198	5,286	2,066	23,843
Oats	15,263	6,348	2,013	23,977
Rye	24,035	16,725	7,471	50,528
Barley	686	214	....	900

Grand total............139,994
*Includes 1,612,000 bu December wheat, 293,000 bu corn, 353,000 bu oats, and 2,297,000 bu rye.

COMMODITIES

COTTON FUTURES.

[Cents per pound.]

New York Cotton Exchange.

	Open.	High.	Low.	Close.	Prev. close.
March	22.15	22.20	22.15	22.19	22.14
May	22.08	22.09	22.05	22.09	22.03
July	21.77	21.78	21.74	21.78	21.77
October	21.16	21.20	21.13	21.17	21.18
New Orleans Cotton Exchange.					
March	21.98	21.98	21.97	21.98	21.98
May	22.03	22.05	22.03	22.05	22.03
July	21.76	21.78	21.75	21.78	21.76
October	21.14	21.20	21.14	21.18	21.15

The average price of 15/16 inch middling cotton at 10 designated southern spot markets yesterday was 21.75. Cash cotton at New York closed at 22.43 nominal.

CHICAGO FUTURES.

EGGS—Refrigerator extras: October closed at 39.45c a doz on the Chicago Mercantile exchange, off .35c; sales, 226 cars.

CHICAGO CASH MARKETS.

BUTTER—Firm at OPA ceiling. Receipts, 219,887 lbs. Basic price, 93 score, 41½c; 92 score, 41c.

EGGS—Steady. Receipts, 11,497 cases. Receivers' price, extra, 35.6@36.6; current receipts, 32.6c.

POULTRY—Firm. Receipts, 6 trucks. Live hens, 25c per lb; fryers and springs, 28½c; roosters, 21c; ducks, 22.5@26c; geese, 26c; turkeys, hens, and toms, 33.3@35.3c.

POTATOES—Firm. Receipts, 49 cars; on team tracks, 81 cars. Carlots [per 100 lbs]: Idaho, $3.32; Maine, $4.44; Minnesota-North Dakota, $3.15@3.60; Wisconsin, $2.85; new, Florida, 50 lb sack, $2.67@2.69.

NEW YORK FUTURES.

WOOL TOPS—Closed unchanged to 0.6c lower. October, $1.259; December, $1.234; July, $1.162 per lb; sales, 15,000 lbs.

GREASE WOOL—Closed 0.1 to 0.6c lower. July, 95.9c; October, 93.4c; December, 91.4c; July, 86.7c per lb; sales, 372,000 lbs.

COMMODITY INDEX.

The Associated Press weighted wholesale price index of 35 commodities yesterday was 108.34; Tuesday, 108.34; week ago, 108.65; month ago, 108.26; year ago, 107.02. [1926 average equals 100.] The Dow-Jones commodity futures index closed at 96.02, advance 0.14.

CHICAGO GRAIN PRICES

Wheat.	High.	Low.	Close.	Prev. close.
May	1.64¼	1.63½	1.63⅝	1.63⅝
July	1.56⅛	1.55½	1.55⅝	1.55⅝
September	1.55	1.54	1.54⅛	1.54
December	1.55	1.54	1.54½	1.54
Corn.				
May	1.12⅝	1.12⅜	1.12⅜	1.12⅝
July	1.11⅛	1.11	1.11⅛	1.11
September	1.09⅛	1.08⅝	1.09	1.08⅝
December	1.06⅝	1.06¼	1.06¼	1.06⅛
Oats.				
May	.65⅞	.64⅞	.65⅝	.65¼
July	.61⅛	.60⅝	.61	.60⅝
September	.58⅞	.58⅛	.58⅝	.58⅛
December	.58¼	.57⅝	.58¼	.57⅝
Rye.				
May	1.13	1.11⅝	1.12½	1.11⅝
July	1.11⅛	1.10	1.10⅝	1.10⅛
September	1.08⅝	1.07⅝	1.07⅝	1.07⅝
December	1.08⅝	1.07½	1.08	1.07⅛
Feed Barley.				
May	1.08½	1.08	1.08¼	1.07⅝
July	....	....	1.03½	1.02¼

OTHER GRAIN MARKETS

May Wheat.	Open.	High.	Low.	Close.	Prev. close.
K C	1.56⅛	1.56⅛	1.56¼	1.56⅛	1.56⅛
Mpls	1.55½	1.56⅛	1.55½	1.56	1.55⅛
July Wheat.					
K C	1.48⅛	1.48⅛	1.48	1.48⅛	1.47⅝
Mpls	1.51⅞	1.52⅛	1.51⅛	1.52	1.51⅝
May Corn.					
K C	1.07⅞	1.08⅛	1.07⅞	1.08⅛	1.07⅞
May Oats.					
Mpls	.62⅛	.62⅛	.61⅛	.62⅛	.61⅝
May Grain Sorghum.					
K C	1.99	1.99¼	1.98½	1.99	1.99
May Rye.					
Mpls	1.12⅝	1.13⅛	1.12⅛	1.12⅝	1.12
Wpg	1.28½	1.30⅝	1.28⅝	1.29	1.28⅛

CASH GRAIN PRICES

Estimated receipts of cash grain at Chicago Wednesday: Wheat, 12 cars; corn, 169; oats, 13; barley, 13; soybeans, 9. Range of cash grain prices in leading markets:

WHEAT. No.	Chicago.	Kansas City.	St. Louis.
2 red..	1.75⅞	1.70⅞	....
2 hd..		1.66 @78⅛	....
	Duluth.	**Winnipeg.**	**Minneapolis.**
1 d.n.	1.67⅛@68⅞		1.67⅛@68⅞
CORN.	**Chicago.**	**Peoria.**	**St. Louis.**
3 yel..			1.16⅛
4 yel..	1.08⅛@13⅛		1.12⅛@15⅛
5 yel..	99⅛@1.08		1.08⅛@10
4 wh..	1.17⅛		
5 grd.	62 @98		
OATS.	**Chicago.**	**Kansas City.**	**Minneapolis.**
1 wh..	82		
2 wh..		77 @82	76 @78

RYE AND FLAX.

	Rye.	Flax.
Minneapolis	1.24⅛@1.27⅛	3.10
Duluth	1.14⅛@1.19⅛	3.10

FRUITS AND VEGETABLES

Price ranges in less than carlot quantities on the Chicago wholesale market as quoted by the WFA:

Apples, bu, Mich	$2.50 to $3.25
Beans, bu, hamper, Fla	3.00 to 4.50
Beets, ½ cr, Tex	1.75 to 2.00
Cabbage, 50 lb, Tex	1.25 to 1.40
Carrots, cr, west	2.75 to 3.25
Cauliflower, cr, Cal	2.00 to 2.40
Celery, cr, Fla	3.00 to 4.00
Cucumbers, lb, midwest, ht hse	†0.21½
*Grapefruit, box, Tex	3.50 to 3.62
Lettuce, cr, west	4.00 to 4.50
Onions, sack, Ill	1.00 to 2.00
Peas, bu, Cal	3.50
Peppers, bu, Fla	3.50 to 4.00
Radishes, cr, Tex	2.25 to 2.75
Tomatoes, lugs, Mex	2.00 to 2.50
*Lemons, box, Cal	3.00 to 6.26
*Oranges, box, Cal	1.75 to †5.28
Do, box, Fla	3.35 to †4.84
Do, box, Tex	2.45 to †4.34

*Auction sales. †Ceiling.

CHICAGO BANK STOCKS.

	—Yesterday— Bid.	Asked.	—Feb. 27— Bid.	Asked.
Amer National	275	290	272	287
Chicago Title	215	220	212	217
City National	199	205	199	205
Continental Ill	103	105½	103	105½
First National	296	302	300	305
Harris Trust	390	405	390	405
ndus National	41	44	41	44
+ Salle National	138	145	138	145
Mdse National	350	365	350	365
Northern Trust	720	735	720	735

NEW YORK CURB

Wednesday, Feb. 28, 1945.

Shares sold today, 670,000; year ago, 299,665; sales 1945 to date, 23,147,000; sales 1944 to date, 10,214,565.

Following is a selected list of issues traded:

	Close.	Net chge.
Aero Sup B	4⅞	....
Aireon Mfg	7⅛+	⅛
Allied Int In p.	46 —	2
Alum Ltd	96¾+	1⅝
Alum Co Am	40½	....
Am Cit P&LB	6½+	⅝
Am Cyan	41¾+	⅜
Am Fork & Hoe	19⅞+	⅜
Am Gas & El	34⅝	....
Am Hard Rub	23 +	1¼
Am Lt & T	20½+	⅛
Am Maracaibo	2⅜	....
Am Republics	15⅞+	⅛
Am Superpow	11/16+	1/16
Do p	25½+	1
Am Writ Pap	7½+	⅛
Ang-Wupp	3⅞—	⅛
Apex Elec Mfg	26 +	1⅞
Ark Nat Gas	4⅝	....
Do A	4⅜+	⅛
Aro Equip	20⅛+	1⅛
Ashland Oil&R	9 +	⅛
Atlantic C Fish	10⅞—	½
Atlas Corp war	3 +	⅛
Atlas D Forge	12 +	¼
Atlas Ply	19¾	....
Babcock & Wil	34½+	½
Bald Loco war	14⅞+	⅜
Baldwin Rub	12 +	½
Barium Stl	3⅜	....
Basic Refract	7⅜+	⅛
Beaunit M cv p	35 +	1
Benson&Hed rt wi	4½	....
Berk & Gay Furn	2½+	⅛
Birds S Fdy	13¼+	¼
Bliss E W	20¼+	¼
Blue Ridge	5½+	⅛
Bowm-Bilt H 2 p	3½—	⅝
*Breeze Corp	18⅛	....
Brown F & W	7 +	¼
Brown-F Dist	22½—	½
Buf N & E P p	23¾+	⅛
Bunk Hill & S	12⅝	....
Burma Ltd	1⅝	....
Callite Tung	8 +	⅛
Can Marconi	2⅞+	⅛
Catalin Am	9¼—	⅛
Cen & S W Ut	1⅜+	⅛
Cessna Airc	5 +	⅛
Chamb Co Am	10⅝+	⅝
Chi Flex Shaft	35 —	1
Chief Cons Mng	1⅛	....
Cities Service	20⅝+	⅜
Claude Neon Lts	1⅞	....
Colon Develop	5½+	⅛
Colonial Airl	9⅛	....
Colo Fuel & I war	7 +	⅜
Comm P Svc	31½+	1
Cons GE Bal	71 +	¼
Cons Ret St p	9⅝+	⅛
Con Steel Corp	24⅛—	⅛
Cont Fdy&Mach	17½+	⅛
Cont G&E pr p	111 +	1½
Copper Range	9¼+	⅛
Cornuc G Min	1½	....
Cosden Petro	3⅜+	⅛
Do p	36 +	1
Creole Pet	27¾+	⅝
Croft Brew	1⅛—	⅛
Crowley Milner	10¼+	⅛
Crown C Pet	9¼—	⅛
Crown Drug	4⅝—	⅛
Cuban Atl Sug	26⅜+	⅜
Cuban Tob	14⅜—	1
Derby Oil	10⅝+	⅛
Det Gray Ir	2⅛	....

	Close.	Net chge.
Det Mich Stove	7 +	⅛
Diana Stores	18½+	⅛
Domest Ind A	5⅝	....
*Driver-Har	47 +	1⅝
East Gas&F	2⅜+	⅛
Do 6 p	54 +	1
East Sug As p	46 +	1
El Bond&Share	12¼+	⅛
Do p	101⅞+	1
El P&L 2 p A	93 +	3
Elliott Co	25¼+	⅛
Do p	69½+	1½
Equity Corp	2⅛	....
Eversharp Inc	53⅞+	3⅜
Fairchild E&A	3⅞	....
Falstaff Brew	17 +	¼
Fansteel Met	43 +	2⅝
Ford Mot Ltd	6¼+	⅛
Frank Cou Dis	3⅞	....
Fuller 4 p	88 +	1½
*Glen Ald Coal	20⅝+	⅝
Godchaux S p	112 +	1
Goldfield Con	13/16+	⅛
Hartford Ray vtc	2⅝	....
Hecla Min	11⅝	....
*Hol C Gold	11⅝+	⅝
Humble Oil	50 +	¼
Hum-Ross F	8⅝+	⅜
Ill Power	17⅝+	⅜
Do div ct	17 +	½
Ind Svc 7 p	69 +	1½
Int Hyd-El p	30½—	....
Int Petrol	21⅞+	⅛
Int Prod	11⅞+	⅛
Ital Superpower A	3⅛	....
Jacobs F L	12⅞+	⅝
Kings C Lt & p B	61 —	1
Kingston Prod	5	....
Kirk Lake GM	3/16+	1/16
Lake Shore M	22⅛+	⅛
Lang Un Bk B	7⅞+	1
Leonard Oil Dev	2 +	⅛
Lone Star Gas	12⅝+	⅛
*Louis L & E	11	....
McWill Dredg	16⅞+	1⅛
Merritt-C & S	16⅞+	⅛
Do war	4⅞—	⅛
Mesabi Iron	6⅞	....
Michigan Sug	1⅞+	⅛
Mid St P Bvtc	4⅞	....
Mid West Corp	12⅞	....
Mid West Ref	3⅝	....
Mining Corp Can	1-1/16+	⅛
Minn Min & M	66 +	1
*Mojud Hos	14⅝+	⅛
Molybdenum	10½+	⅛
Montg Ward A	180 —	1
Mt City Cop	2⅝+	⅛
Mound Prod	7¼+	⅛
Muskogee	16⅝—	⅛
Nat Bellas Hess	3 —	⅛
Nat Citi Lines	17⅝	....
Nat Fuel G	12¼	....
Nat Rub Mch	16 +	⅛
Nat Tun & Mines	1⅞	....
NEPA 6 p	70⅝+	1⅛
N J Zinc	68 +	1⅛
NY&Hon Ros	32⅜+	2⅜
NY Merchand	23 +	1⅛
NYStaE&G p	110 +	1
Niag Hud Pow	4⅛+	⅛
*Niag Sh A p	106 +	1
Niles-Bem-P	16⅞+	⅝
Nip'ing Mns	2⅛	....
Noma Elec	21 +	1
Northeast Airl	12⅝—	....
Nor Nat Gas	38⅞+	1⅛
Ogden Corp	5½+	⅛
Pantepec Oil Ven	12⅝+	⅛
Prkrsbg R & R	21⅞+	⅛
Pat-Plym M	49 +	3
Penin Tel	41½—	1
Pennroad	7½—	⅛
*Pepperell	175 +	4½
Phillips Pkg	8 —	⅛
Pioneer Gold	6¼+	⅛
Piper Airc	4	....

	Close.	Net chge.
Premier Gold	13/16+	1/16
Prod Corp	11/16—	1/16
Prosperity Co B	12 —	⅛
Pug Sd P & L	16 +	⅛
Quaker Oats p	159 +	1
R K O opt war	1⅝	....
Raytheon Mfg	22⅛	....
Red Bank Oil	2⅛	....
Reed Roll Bit	25	....
Republic Avia	8⅛+	⅛
Rice Stix D Gds	20⅞+	⅛
Richfield Oil war	1⅛+	⅛
Rio Gr Val G	1½	....
Rome Cable	20½+	⅛
Root Pet	8⅜+	⅛
Ryerson & Haynes	4⅛+	⅛
St Regis Pap	6⅝+	⅛
Salt Dome Oil	10 +	⅛
Schulte D A	4⅛	....
Do p	81 +	1½
Scran S B W p	100 +	2⅛
Segal Lock & H	3⅛—	⅛
Selected Indus	2⅛	....
Do cv	18⅞+	1⅛
Sentry S Con	1⅛—	....
Singer Mfg	292 +	2
Solar Airc	14½+	⅛
Solar Mfg	8⅛+	⅛
Sonotone	3⅞—	⅛
So Coast	4⅝	....
Southl Royal	14⅞+	⅛
Std Cap & S	21⅞+	⅛
Std Dredge	4⅛	....
Std Sil Lead	⅛—	1/16
Sullivan Mach	28 +	1
Technicolor	22⅞+	⅛
Todd Shipyards	80½+	1½
Tonopah Min	1⅛+	⅛
Trans Lux	5⅛	....
Union G Can	8¼+	⅛
Utd Cig Wh Strs	2⅞	....
Utd Corp war	⅛	....
Utd Lt & Pow A	13/16	....
Do p	79¼+	⅛
Utd Lt & Ry wi	16⅞	....
Utd Spec	11 +	⅛
U S Foil B	10⅛+	⅛
Utd Stores	1⅛	....
Utd Wall Pap	5	....
Univ Cooler B	6⅛	....
Univ Pict	24⅛	....
Utah Idaho Sug	3⅞—	⅛
Valspar Corp	4½+	⅛
Venezuel Pet	11⅝+	⅛
Waco Airc	5⅞+	⅛
Wentwth Mfg	5⅞+	⅛
Wmoreland Coal	34½+	1⅛
Wms Oil-O-Mat	7½+	1
Wright Harg	4⅛	....

DOMESTIC BONDS.

	Close.	Net chge.
As G & E 5 60	33¼+	⅝
Do 5½ 77	33 +	⅛
Do 5 68	32⅝+	⅛
Do 4½ 48	32⅜+	1
Do 4½ 49	33 +	1
Cen St El 5½ 54	76⅝+	4⅛
Do 5 48	77 +	4⅛
Chi Ry 5 27 ct	81⅞+	⅛
ConGELBa 2¾ 76	105 +	1
EastG&F 4 56 A	101⅞+	⅛
IntPSec 7 57 E	42 +	3
Do 7 57 E xc	42⅛+	3
ItSupPow 6 63 A	55 +	1
ParkLex lshld 3 64	63 +	2
PwCCan 4½ 59 B	103¼+	⅛
Toledo Ed 3½ 68	106	....
UnitL&Ry 5½ 52	103†	....

[†Indicates 5/32.]

FOREIGN BONDS.

	Close.	Net chge.
Russian 6½ 1919	11⅞—	⅛
Do 5½ 1921	11⅞—	⅛

*Ex dividend. ur—Under rule. ww—With warrants. war—Warrants.

Chicago Daily Tribune
THE WORLD'S GREATEST NEWSPAPER

WAR TIME BOOM MAKES UNIONS BIG BUSINESS

Pile Up Vast Funds, Gain Members.

BY THOMAS FURLONG.

Labor unions are big business. Their aggregate yearly revenues, wholly tax free, are estimated at more than a quarter of a billion dollars. High war time employment and union membership, with comparatively little strike expense, are enabling the unions to pile up funds in their treasuries at an unprecedented rate.

Investigation by THE TRIBUNE discloses that there are a score of national labor organizations that have net assets that exceed one million dollars. The dues collected by some of the unions average a million dollars a month for an annual rate of 12 million dollars. Some unions are using their big war time revenue to build up their treasury balances; others are spending to gain more members and solidify their positions. Labor spokesmen agree that in the aggregate organized labor today wields more money influence than ever before.

Funds Held in Liquid Form.

The unions have become big investors in government securities. For the most part union funds are held in liquid form, either in government issues or other readily marketable securities or in cash. In some instances unions hold other assets such as office buildings and other property, sometimes used for organization purposes or merely held as investments. Financial officers of the national unions are taking an interest in the government's fiscal policies. Their interest is that of investors, anxious to protect their big investments in government securities.

A complete statement of the financial resources of organized labor cannot be presented because thousands of local unions, which retain most of the money collected in dues, do not issue reports on their finances. Reports from national unions are far from complete, but information assembled from various sources discloses that a score of these organizations have assets valued at more than a million each after allowance is made for their liabilities. Total assets of at least two unions exceed 30 million dollars.

Assets of Richest Unions.

The following lists net assets of 21 of the richest unions [an asterisk indicates estimated total assets]:

AMERICAN FEDERATION OF LABOR.	
Brewery, Flour, Cereal, and Soft Drink workers	$ 1,226,907
Bricklayers, Masons, and Plasterers	8,239,821
Clerks, Brotherhood of Railway and Steamship Handlers, Express and Station employes	2,411,320
Electrical Workers, International Brotherhood	*7,606,431
Hod Carriers, Building and Cumson Laborers	1,535,489
Hotel and Restaurant Employes Int'l Alliance and Bartenders Int'l League	1,000,000
Ladies Garment Workers, Int'l	*16,000,000
Machinists, Int'l Association	1,458,000
Meat Cutters and Butchers	1,000,000
Plumbers and Steamfitters	1,048,741
Printing Pressmen and Assistants	2,695,934
Railway Employes of America [amalgamated association of street and electric]	3,035,755
Switchmen's Union of N. America	1,460,152
Typographical Union, Int'l	5,841,534
Teamsters, Chauffeurs, Warehousemen and Helpers, Int'l	15,000,000
CONGRESS OF INDUSTRIAL ORGANIZATIONS	
Automobile, Aircraft and Agricultural Workers	†3,000,000
Clothing Workers, Amalgamated	*4,750,892
Steel Workers, United	3,907,924
INDEPENDENT.	
Locomotive Firemen and Enginemen, Brotherhood	*32,000,000
Railroad Trainmen, Brotherhood	*41,300,000
Mine Workers, United	*12,000,000

†Reserve fund.

The foregoing list is incomplete. Definite information on all unions is not obtainable. In many cases the tabulation understates resources.

Most Figures Pre-Pearl Harbor.

The net asset figures used are in most cases based on data compiled by the naval affairs committee of the house of representatives in 1941, six months before the United States entered the war. Where possible the figures have been adjusted to give later information. The figures for the United Steel Workers are revised up to June 30, 1944. Where total assets are used the figures are based on recent estimates or official union statements.

Nearly all unions have increased their membership and their financial resources since the United States entered the war. The war time labor policy of the government helped this trend. The "maintenance of membership" policy of the war labor board [a form of the closed shop] and the widespread adoption of the check-off system, under which the employer collects dues for the union, have contributed greatly to union prosperity.

Membership Highest in History.

Union membership today is the highest in history. Membership in unions affiliated with the AFL at the end of 1944 is officially reported at 6,807,000. This is an increase of more than 50 per cent over 1941. The CIO claims present membership of 5 million. The railroad brotherhoods, the mine workers, and other independent unions bring the total to an estimated 15 million workers.

Union membership has increased vastly since the passage of the Wagner act in 1935 which led to the aggressive CIO organization drives. The AFL membership has risen steadily thruout the period in which the CIO was launching new unions and building on predecessor organizations.

[An account of the finances of the two largest CIO unions, the auto workers and steel workers, will be given in a subsequent article.]

RAILROAD EARNINGS

January Net Income.

	1945.	1944.
Boston & Maine	*$81,493	$208,957
Cent of N J	*218,759	*258,667
Great Northern	599,612	393,052
N Y N H & Hart	590,118	1,117,341
Pitt & Lake Erie	193,866	278,443

*Net loss.

Expenditures for War Veterans

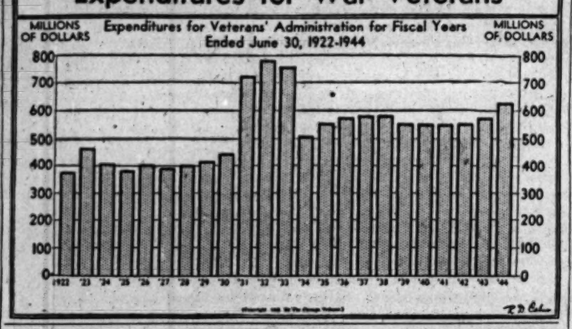

C.&E.I. to Buy Streamliners for Two Runs

Two streamlined passenger trains have been ordered by the Chicago and Eastern Illinois railroad from the Pullman-Standard Car Manufacturing company, Holly Stover, president, disclosed yesterday. Delivery of the trains is dependent upon WPB authorization of their construction.

Both trains will be drawn by 2,000 horse power diesel-electric locomotives of which two have been ordered from the Electro-Motive division of General Motors corporation, La Grange.

For Evansville, Thebes Runs.

One train, consisting of seven cars including a diner, will be operated on a schedule of about 5 hours between Chicago and Evansville, Ind., for the 287 mile run, making a daily round trip. It is expected that stops will be made at Chicago Heights, Watseka, Danville, Terre Haute, and Vincennes.

The other train will consist of four cars, including a lunch car, and will make the 378 mile run daily to Thebes, Ill., in about 7 hours. Towns at which stops will be made include Shelbyville, Salem, Mount Vernon, and West Frankfort.

Termed Aid to Volume.

Each of the trains will include the latest improvements developed by Pullman-Standard. They are expected to help the road build its traffic volume in the competitive post-war period.

CIO WINS FIXED TERMINATION OF STEEL CONTRACT

Washington, D. C., Feb. 28 (AP).—The war labor board today fixed the termination date of the contract between the CIO United Steel Workers and five subsidiaries of United States Steel corporation at Oct. 15, 1946, as requested by the CIO.

The companies involved are Carnegie-Illinois, National Tube, Tennessee Coal, Iron and Railroad, Columbia Steel, and American Steel and Wire companies.

The companies had asked for an open-end contract, which could be reopened on 10 days' notice and revoked after 20 more days, as customary in the industry. The CIO contended that new features of the contract, such as establishment of a wage study commission and a board of arbitration and conciliation, necessitated a greater element of permanency in it.

WPB PROLONGS BAN ON CIVILIAN OUTPUT SHIFTS

Washington, D. C., Feb. 28 (AP).—The WPB today extended another 90 days its ban on spot reconversion in labor short areas because of "the present critical labor shortage in war plants."

The order bans civilian production under the spot plan in all Group I. and II. labor areas—about 200 industrial centers. WPB said that only when projects are unanimously approved by local production urgency committees will there be any exceptions.

The prohibition does not apply to the rest of the country, but shortage of materials for military requirements is expected to minimize operation of the spot plan everywhere.

Chicago Area Electricity Output Rises 4.1 Per Cent

Chicago area electricity output of the Commonwealth Edison group of companies, excluding sales to other electric utilities, last week increased 4.1 per cent to 202,890,000 kilowatt hours from 194,941,000 a year earlier, Edison said yesterday.

Dodge Strike Persists; Union Quiz On

Detroit, Feb. 28 (AP).—The big Dodge main plant of Chrysler corporation today remained closed for the fourth consecutive day as 13,500 striking production employes continued their defiance of government agencies and their own international union.

In the latest move to end the work stoppage that has halted production of Super Fortress engine parts, anti-aircraft cannon, rockets, and other materiel, the international executive board of the CIO United Automobile Workers summoned officers of Dodge local 3 to a hearing to show cause why disciplinary action should not be taken. After the hearing the board said further action would be taken at its meeting next week in New York.

The international union already had denounced the strike as unauthorized and a violation of the union constitution and its no-strike pledge.

Other Plants Affected.

Meanwhile, the effect of the strike was extended to additional Chrysler plants. Production in the Dodge truck plant was virtually halted with 3,000 men made idle; 500 others had been sent home for lack of parts in other Detroit units, and shortly after noon 500 employes of the Chrysler plant in Windsor, Ont., were laid off. Company officials said lack of materials and small parts normally supplied by the Detroit Dodge main plant forced the layoff.

The strike began Friday following the dismissal of eight men accused by the company of failing to maintain agreed rates of production.

Trolley Strike Continues.

Reading, Pa., Feb. 28 (AP).—A work stoppage of approximately 325 employes of the Reading Street Railway company entered its fourth day today without settlement in sight despite a regional war labor board order to end the transport tie-up.

Miners Ordered Back.

Wilkes-Barre, Pa., Feb. 28 (AP).—United Mine Workers district and local officers today ordered 600 anthracite miners of the Nottingham colliery of the Glen Alden company, who voted last night to continue a shutdown which began yesterday, to report for work tomorrow.

SALES ENGINEER

Graduate mechanical engineer with electrical background wants sales; or management with prospects of future sales. Veteran, age 35, clean-cut, initiative.

ADDRESS M D 259, TRIBUNE

BUYER OF WAR BONDS WILL LOSE THRU GOLD PRICE HIKE: BURGESS

Washington, D. C., Feb. 28 (AP).—The president of the American Bankers association told senators today that holders of war bonds "will pay thru the nose" if the price of gold were increased. W. Randolph Burgess, also vice chairman of the National City Bank of New York, said boosting the gold price from $35 an ounce would mean dollars invested in war bonds would buy less.

Furthermore, it would have far reaching international effects, he said, adding: "Our gold price is the peg on which monetary stability thruout the world has hung."

Sen. Murdock [D., Utah] suggested the gold price rise as an alternative at a senate banking committee hearing on a bill to reduce the minimum required gold ratio behind federal reserve obligations to 25 per cent. The reserve board asked this action because gold backing is near the present required minimum of 40 per cent of federal reserve notes and 35 per cent of deposits. Burgess suggested that a minimum of 30 per cent might take care of needs. He warned repeatedly against inflationary forces.

BELL & HOWELL FINANCING PLAN WINS APPROVAL

A recently announced financing plan of Bell & Howell company was approved yesterday by stockholders at a special meeting, J. H. McNabb, president, announced. The program provides that of an authorized 60,000 shares of $100 par value cumulative preferred stock an initial 30,000 shares will be sold publicly.

Half of an authorized 1 million shares of $10 par value common stock will be exchanged on a 25 for 1 basis for the outstanding 20,000 shares of $25 par value common stock.

Proceeds of the preferred stock sale will be used in part to purchase the Lincolnwood plant from the Defense Plant corporation, and to build an addition to the plant. A registration statement is expected to be filed with the securities and exchange commission about March 20.

ENGINE USING EITHER GAS OR OIL DEVELOPED

Development of a new sparkless diesel-type engine which is easily convertible from oil to gas and which consumes 25 per cent less fuel when gas-operated was announced yesterday by the Cooper-Bessemer corporation, diesel manufacturer.

The engine, already in production, will operate on a wide variety of fuels, including fuel oil, natural gas, manufactured and coke oven gases, sewage gas, and refinery by-products, the company said.

"To convert the oil engine to the gas engine, it is necessary merely to remove the fuel oil system from the governor, set it in the minimum position and connect the governor to the gas regulating valve," the company said. "This is an extremely simple move and requires not more than a few minutes."

Colorado Fuel and Iron Calls Outstanding Bonds

New York, Feb. 28 (AP).—Colorado Fuel and Iron corporation today called for redemption on April 1 at par and interest its $11,035,000 of 5 per cent bonds. Payment will be made from proceeds of a bank loan running for 10 years with an average interest rate just above 3 per cent. The refunding represented the first major step by Allen & Co. and associates since purchase of controlling interest in the company last December from John D. Rockefeller Jr. and Rockefeller Center.

Court to Hear Critics of Two Transit Plans

BY WILLIAM SHINNICK.

Objections to the plans now being pushed as solutions for the Chicago traction problem will be given an airing in federal District court on March 16. This was assured yesterday by an order of Judge Michael L. Igoe, who has control of the elevated and surface lines in bankruptcy.

The order was issued after Atty. William H. Sexton, acting for the city of Chicago, filed with the court the city's plan to purchase both properties for about 87 million dollars, the money to be raised by the sale of revenue bonds secured only by earnings of a unified, municipally operated company.

March 16 Day of Argument.

The same date had already been set for arguments on objections to the so-called trustees' plan, which would unify the traction systems under private ownership and under a franchise ordinance adopted by the council in 1941 and approved by referendum. This ordinance has been extended to May 1 by agreement.

Judge Igoe ruled that objections to the city proposal might be filed within 10 days and argued also on March 16.

Sexton said that the city would not wish to see its plan "shunted aside" in favor of the trustee plan. He said the city was eager to have its proposition submitted as soon as possible, by court order, to the thousands of persons who own securities of the two traction lines.

Time Required Is One Issue.

As matters stand, the city is allowing the 1941 ordinance to remain in force, altho a formal statement of policy has disavowed the belief that any privately owned company can rehabilitate local transportation. The city is formally committed to municipal ownership, either as a single entity or as a part of a metropolitan transit district agreed on by Mayor Kelly and Gov. Green.

There were indications that objectors to the city plan, including attorneys for the "L" and surface trustees, would like to inquire deeply into how long it will take to make the municipal ownership scheme effective. One of their questions is whether the investors would demand court tests of all phases of the plan, which is usually a lengthy process.

Court Hopes for Speed.

Judge Igoe has maintained thruout that the quickest way to get an adequate solution is being followed by the trustees and that the city could purchase the unified company more easily than two companies, once it gets over the legal and financial hurdles.

If all the proposed plans fail, the court probably would have to permit separate reorganizations of the solvent surface lines and the financially embarrassed "L" company.

HOG SUPPLY DIPS TO 5 MONTH LOW FOR WEDNESDAY

Farmers yesterday delivered the smallest Wednesday hog supply since last October and buyers continued to pay the highest prices permitted by law for practically all stock.

An increase in cattle receipts over Wednesday of last week was not enough to offset the volume drop earlier in the week. Packers bought all classes freely at steady to strong prices, and paid more for some.

Lambs sold strong with the $16.90 top highest since last spring, when $17.10 was paid, a peak since 1929.

Total production of federally inspected meat during February was 24 per cent less than in January and 31 per cent less than a year ago, the American Meat institute reported.

Second New Mississippi Oil Field for 1945 Found

Laurel, Miss., Feb. 28 [Special].—Discovery of another new oil field in Mississippi, the second so far this year, was reported today by the Humble Oil Refining company. The discovery well is in Marion county approximately 12 miles south of Columbia.

DIVIDENDS DECLARED

Stock, rate, period—	Payable.	Stock of record.
Aero Sply. Mfg., A, 37½c q.	Apr 2	Mar 16
Amer. Agr. Chem., 30c	Mar 30	Mar 16
Amer. Loco., 35c	Apr 2	Mar 13
Amer. Mach. & Mtls., 25c	Mar 30	Mar 10
Amer. Super., $6 p., $1.50 arr.	Mar 31	Mar 10
Amer. Type Fdrs., 50c	Mar 20	Mar 9
Arnold Const., 12½c	Mar 28	Mar 14
Bausch & Lomb, 25c	Apr 2	Mar 16
Bell Tel. Can. Ltd., $2 q.	Apr 16	Mar 23
B. F. Goodrich, 50c	Mar 21	Mar 9
Bush Term. Bldg., 7% p., 75c	Apr 1	Mar 15
Camp. Wyant & C. Fdry., 25c	Mar 26	Mar 12
Chi Flex Shaft, 35c	Mar 31	Mar 21
Cen. N. Y. P., 5% p., $1.25 q.	May 1	Apr 10
Clorox Chem., 25c q.	Mar 24	Mar 14
Continental Mtrs., 20c	Mar 30	Mar 9
Detr.-Mich. Stove, 10c	Mar 15	Mar 8
Duke Pwr., 75c	Apr 2	Mar 15
Emson Drug, A, 25c q.	Mar 10	Mar 2
Do, B, 25c q.	Mar 10	Mar 2
Fanny F. Cdy. Shp., 37½c q.	Mar 31	Mar 10
Fed. Mtr. Truck, 10c	Mar 31	Mar 19
F E Myers, 50c	Mar 28	Mar 15
Food Mach., 35c	Mar 31	Mar 15
Gen. Prec. Equip., 25c q.	Mar 15	Mar 9
Geo. W. Helme, $1	Apr 2	Mar 10
Harrisburg Stl., 30c q.	Mar 26	Mar 12
Hein Wern Mtr Prs, 20c q.	Mar 20	Mar 10
Hercules Powder, 50c	Mar 24	Mar 13
Ill Bell Tel, $1.50	Mar 31	Mar 20
Internti Salt, 50c	Apr 2	Mar 15
Keystone Cus Fds, S-1, 50c sa.	Mar 15	Feb 28
Do, B-4, 50c sa.	Mar 15	Feb 28
Lindsay Lt & Ch, p, 17½c q.	Mar 19	Mar 9
Math Alkali Wks, 25c	Mar 31	Mar 13
McKesson & Robb, 35c q.	Mar 15	Mar 9
Nati Brew, Ltd, 50c q.	Apr 2	Mar 9
Nati Pole & Treat, $1	Apr 5	Mar 15
Nati Stl, 75c q.	Mar 14	Mar 5
New Idea, 25c q.	Mar 31	Mar 16
New Haven Clock, 37½c	Mar 20	Mar 10
N J PwrLight, 45 p, $1 q.	Apr 1	Mar 2
Paramine Co, 50c q.	Mar 27	Mar 10
Pitt Scr & Bolt, 10c q.	Apr 21	Mar 12
Reed Roll Bit, 25c	Mar 31	Mar 19
R H Macy, 40c	Apr 6	Mar 14
Ruberoid, 25c	Mar 26	Mar 10
Seeman Bros, 75c	Mar 15	Mar 7
Sylvania El Prod, 25c	Apr 2	Mar 20
Sloss-Sheff Stl & Ir, 15c	Mar 20	Mar 10
So N Engr Tel, $1.50	Apr 10	Mar 31
Union Twist Drill, 50c q.	Mar 29	Mar 22
United Carr Fast, 30c q.	Mar 10	Feb 28
Wheelg Stl, 25c	Apr 2	Mar 9

q—Quarterly. p—Preferred. sa—Semi annual. arr—Arrears.

COMPTROLLER

Salary—$8,000 to $12,000

Progressive and prosperous industrial organization with excellent post-war prospects (non-essential) requires the permanent services of an accountant with proven ability to take complete charge of all records and tax matters and to assist the president. Only replies giving full information regarding applicant, such as age, training, experience, past earnings, etc., can be considered. ADDRESS M D 258, TRIBUNE

STEEL STOCKS LEAD GENERAL PRICE UPSWING

Rails, Industrials Are Prominent.

New York, Feb. 28 (AP).—The stock market closed the books on February today with a showing of strength in industrial and rail leaders which lifted the averages into new high ground since the autumn of 1937.

The upturn, an extension of the advance of late Tuesday, was led by the steels. Final gains of the leaders ranged from fractions to about 2 points. Dealings totaled 1,960,000 shares, the largest since Feb. 14.

Buying Confidence Gains.

Buying confidence rose after a 3,000 share opening transaction raised United States Steel ⅞ point above yesterday's closing. Bidders apparently concluded the decline last week had removed technical weaknesses, and apprehensions of possible heavy additional taxes on speculation subsided.

Some stocks lost their gains near the finish, but most of the industrial leaders retained the major part of their advances. The Associated Press 60 stock composite showed a closing rise of 0.4 point at 62.1.

United States Steel closed 1¾ higher. Up a point or more were Youngstown Sheet, Bethlehem, Harvester, Douglas Aircraft, American Can, Westinghouse Electric, and Santa Fe.

RAILS LEAD BOND RISE.

New York, Feb. 28 (AP).—Railroad loans led a generally higher bond market today, rising fractions to about 2 points to a new average high since 1937. Trading expanded as buyers dropped their caution of several days and bid aggressively for a long list of carrier bonds of both solvent and bankrupt railroads. A slow, steady demand for investment rated corporates added to the overall stability.

Sales rose to $11,920,000 from $8,690,000 yesterday. The Associated Press average of 20 rails made a new top at 99.6, up 0.2 point.

CHICAGO LIST HIGHER.

Prices advanced on the Chicago Stock exchange yesterday and turnover increased to 75,000 shares. Active issues included Chicago corporation, up ⅝; Asbestos Manufacuring, down ⅛; Peabody Coal, up ¼; Butler Brothers, up ⅜, and Aviation corporation, up ⅛. Among 14 new 1944-'45 highs were Chicago corporation common and preferred, the latter up 1 to 60, and Union Carbide and Carbon, up 3¼ to 88.

2 CHICAGO BANKS ACT TO INCREASE CAPITAL SHARES

Directors of Merchants National bank in Chicago yesterday authorized an increase in the bank's stock to $400,000 from the present $200,000 to be accomplished thru the declaration of a dividend totaling 1,000 shares and the sale to present shareholders of an additional 1,000 at $100 a share, George R. Boyles, president, announced. The shareholders will be asked to approve the proposal at a stockholders meeting to be called.

Stockholders of the National Security Bank of Chicago voted to increase capital stock from $400,000 to $500,000 by the sale of 1,000 shares at $100, Norman B. Collins, president, announced. The increase will become effective about April 2.

Investors' Guide

Thursday, March 1, 1945.

[Copyright: 1945: By The Chicago Tribune.]

A. O. SMITH CORPORATION.

I have noted the fluctuations in A. O. Smith corporation stock from a 1944 low of 29½ to a recent high of 77. What is the company's earnings record?—P. R.

The largely expanded war time sales and earnings of the company compare with a disappointing profit record during most of the 1930s. Such a situation presents the stock market with a valuation problem as to how much weight to give to the peace time earnings and how much to apparently abnormal results achieved during the war.

As an important manufacturer of automobile frames, the company has favorable prospects for automotive business after the war, but whether earnings will be such as to sustain the current price of the stock is a question of speculative character. A variety of other products is manufactured in normal times, including welded pipe for the natural gas and oil industries, and other oil and industrial equipment. In the last two years, nearly all production has been for war purposes.

Earnings per share on the 498,800 shares in the three months ended Oct. 31 were $2.78. For fiscal years ended July 31, they were: 1944, $12.85; 1943, $11.29, after renegotiation reserve; 1942, $7.42; 1941, $5.50; 1940, $3.39; 1939, 21 cents. A net loss was reported for 1938. Sales increased to $178,112,000 in 1944 from $20,297,000 in 1939. No dividend was paid after 1931 until 1940. One dollar a share was paid in 1944, and the same in 1943 and 1942.

Long term bank loans as of July 31 amounted to 30 million dollars. Net working capital was $53,898,957.

AMERICAN MACHINE AND METALS, INC.

A dividend of 25c per share will be paid on March 30 1945, to stockholders of record at close of business March 10, 1945. To obtain dividend, holders of Voting Trust Certificates should exchange same for Capital Stock promptly.

H. T. McMEEKIN, *Treasurer.*

Mines Seek to Avoid Strife; Pay Parley Will Open Today

Washington, D. C., Feb. 28 (AP).—Bituminous coal operators tonight urged John L. Lewis, president of the United Mine Workers, to lay aside the "usual differences and squabbles" on the eve of contract negotiations and write a new agreement without a strike.

Wage conferences, over which the hint of a strike already hovers, will begin tomorrow. The bituminous contract expires March 31.

The operators made their first concerted reply to Lewis' surprise move of Monday in which he formally notified the government under terms of the Smith-Connally war labor disputes act that a "dispute" exists and a strike vote may be taken in 30 days.

Lewis' Doubts Not Shared.

Representing 90 per cent of the operators having contracts with the UMW the statement said the operators "do not share" Lewis' apparent doubt that the negotiations could produce a new wage agreement.

"We enter this conference with a sincere and honest desire to attain in the speediest possible manner, and without any threat or intimation to the country of a suspension of production, a fair and equitable agreement in accordance with the laws of this nation," the operators said.

Object Is to Break Formula.

The UMW Journal, meanwhile, made it clear editorially that Lewis' objective is to overturn the Little Steel formula which has limited pay increases to 15 per cent above Jan. 1, 1941, levels. The miners already have received this "cost of living" raise.

The Journal attacked the recent wage report of the war labor board, which recommended continuation of the formula and the administration's wage stabilization policy as intended to "stymie" the coal wage negotiations "and give to the coal operators the support of government agencies necessary for the operators to completely defy and deny any and all wage betterments asked."

Alco-Gravure Buys Site in Clearing Area

Purchase of a 71/5 acre tract at the southeast corner of Kimball av. and Addison st. by the Alco-Gravure division of Publication corporation as the site for a big post-war plant, was announced yesterday. The property fronting 600 feet on Kimball and 500 on Addison in the Clearing Industrial district's new Addison-Kedzie development, is expected to be improved with a one story building containing 250,000 square feet of floor space.

The company, which prints a number of national publications in addition to commercial work, opened its first Chicago plant in 1924 with 35,000 square feet. In 1934 it moved to its present site, 2436 W. 15th st., where it has 120,000 square feet.

Approve duPont Addition.

Purchase of this post-war building site was one of the largest single land transactions ever made by Clearing Industrial District, Inc., said H. Perry Phelps, vice president. J. H. Van Vlissingen & Co. was broker.

E. I. duPont de Nemours & Co., has been authorized by the war production board to add to its Grasselli unit in East Chicago, Ind., facilities for production of 36,000 tons annually of sulphuric acid.

This extension is part of a major expanded sulphuric acid program affecting also the Stauffer Chemical company plant in Hammond, and the General Chemical corporation unit in South Chicago. These three enlargements will increase the annual sulphuric acid capacity of the Chicago area more than 100,000 tons.

New Plant Commitments.

Investment in new plants announced or under way, thru private or public funds, in the Chicago area in February were $4,542,000, the Chicago Association of Commerce reported. For the first two months of 1945 expenditures or commitments totaled $7,047,000.

The total investment in new manufacturing facilities covering war production and post-war planning in the metropolitan area since July 1, 1940, has reached $1,068,749,544.

WHAT THEY EARNED

Net earnings reported by corporations yesterday follow:

Nine Months Ended Jan. 31.	1945.	1944.
Crown Zellerb	$ 5,399,620	$ 5,656,174
Per share	1.51	1.62
Farnsworth Tel - Rad	741,854	681,834
Year Ended Dec. 31.	1944.	1943.
Am Writing Pap	184,312	244,966
Per share	.51	.65
Amer Tobacco	$19,902,189	$22,534,201
Per share	3.74	4.32
Bush Term Co	710,238	670,028
Per share	1.20	1.13
Crucible Stl	3,926,893	4,949,696
Per share	5.23	7.48
Geo A Fuller	341,413	501,544
Per share	2.13	3.52
Eaton Mfg.	3,733,080	3,653,470
Per share	5.30	5.19
Gen Foods	12,597,205	14,144,847
Per share	2.14	2.42
Goebel Brew	466,805	438,468
Per share	.34	.32
Homestake Min	*1,148,220	346,437
Investors Tel	271,763	279,026
Lehigh Coal & Nav.	3,381,093	2,689,964
Per share	1.75	1.39
Lima Locomotive	1,436,922	1,567,648
Per share	6.81	7.43
Muskegon Motor	187,686	219,688
Per share	.30	.44
Pacif Finance	286,814	263,264
Per share	.71	.54
Pan-Pipe Cement	*486,082	533,101
Powdrell & Alex	†388,010	270,696
Per share	1.29	.90
Ruberoid	826,694	812,519
Per share	2.08	2.04
Sharon Steel	1,079,323	891,035
Per share	1.97	1.51
Solar Mfg.	443,662	321,957
Per share	11.93	1.43
Searas Corp.	92,726	119,711
Per share	.73	.87
Sunshine Mining	915,499	968,344
Per share	.61	.65
Twin City Rap Tr.	932,100	1,336,137
Per pfd share	27.74	44.53
Union Oil Cal	8,932,944	7,269,199
Per share	1.91	1.56
York Corrugating	121,822	132,027
Six Months Ended Dec. 30.		
Monogram Pict	67,843	48,014
Per share	.15	.11
Vick Chemical	1,866,564	1,867,795
Per share	2.75	2.74
Year Ended Oct. 31.		
Ryan Aeronaut	703,346	597,313
Per share	1.60	1.36
Year Ended Nov. 30.		
Aviation Corp	3,106,179	2,670,192
Per share	.54	.46

*Net loss. †Includes net profits of Gosnold Mills corporation from July 1 to Dec. 31. ‡After dividend requirements for preferred stock issued during year.

U. S. TREASURY STATEMENT

[000 omitted.]

	Feb. 26, 1945.	Feb. 25, 1944.
TOTAL DEBT	$234,574,335	$186,832,389
INCR. IN DAY	52,785	.....
Receipts	74,826	58,848
Expenditures	206,890	251,839
Net balance	17,813,210	19,466,693
Working bal. incl.	16,850,296	18,697,919
Cust's rec. for mo.	21,143	31,059
Rec. fiscal year	27,323,418	25,006,351
Exp. fiscal year	63,071,868	59,347,095
Excess of exp.	35,748,449	34,340,744
Gold assets	20,506,144	21,721,672

TENNESSEE CORPORATION

A dividend of 25¢ per share has been declared, payable March 27, 1945, to stockholders of record at the close of business March 7, 1945.

61 Broadway,
New York 6, N. Y.
February 20, 1945.

J. B. McGEE,
Treasurer.

SEN. WILLIS PRAISES PAPERS' WAR WORK; ASKS NEWSPRINT AID

Washington, D. C., Feb. 28 (AP).—Sen. Willis [R., Ind.] paid tribute in the senate today to the contribution newspapers are making toward winning the war and asked increased consideration for their need of newsprint.

Willis said there were rumors that newsprint allotments would be reduced in the second quarter of 1945, and that studies showed government requirements would increase 1,250,000 pounds in that quarter.

"I do not intend to criticize here the various agencies of government which deem it so necessary to carry on their propaganda as well as their essential needs during these war times, but I do contend that the government is making a grave mistake if it restricts to a larger degree—than it is willing to assume for itself—the use of paper for newspaper publishing."

NOMINATE THREE NEW DIRECTORS OF PEOPLES GAS

Election of three new directors at the annual meeting of Peoples Gas Light and Coke company on April 5 was proposed yesterday by the management in a proxy statement sent to shareholders.

Nominated to fill vacancies on the board were William McCormick Blair, president of William Blair & Co., investment banking firm; Henry T. Heald, president of Illinois Institute of Technology, and James S. Knowlson, chairman and president of Stewart-Warner corporation.

The vacancies were created by the deaths of Donald R. McLennan and Robert F. Carr, and by the retirement of Charles B. Goodspeed because of ill health.

Directors nominated for reelection were Sewell L. Avery, chairman of United States Gypsum company and Montgomery Ward & Co.; Edward E. Brown, chairman of the First National Bank of Chicago; Howard W. Fenton, chairman of Harris Trust and Savings bank, and George A. Ranney, chairman of Peoples Gas.

GRAIN FUTURES END STRONG AS SHORTS COVER

Strength in securities and inflation talk lifted grain futures prices yesterday on the Chicago Board of Trade. Short covering led by professional traders disclosed a lack of pressure early, and the markets advanced quickly, with rye in the lead. Rye was up 1¼ cents a bushel at one time, but outside buying failed to follow the advance and gains were trimmed.

Closing sales on wheat futures were at gains of ¼ to ½ cent. Corn rose ⅛ to ⅜, oats ⅜ to ⅝, rye ½ to ¾, and barley ¾ to 1 cent.

MARKET AVERAGES

[Wednesday, Feb. 28, 1945.]

NEW YORK STOCKS.

TRIBUNE AVERAGES.

	25 indust.	25 rails.	50 stks.
High	186.11	39.44	112.77
Low	184.96	38.89	111.93
Close	185.75	39.17	113.46
Net change	+1.01	+0.31	+0.66

ASSOCIATED PRESS AVERAGES.

	30 ind.	15 rails.	15 util.	60 stks.
Net change	+0.6	+0.3	+0.2	+0.4
Wednesday	83.8	37.3	41.7	62.1
1944-'45 high	83.8	37.4	41.7	62.1
1944-'45 low	69.1	22.9	35.1	49.5

Trading figures on Wednesday: Advances, 644; declines, 168; unchanged, 164. Total issues traded, 976. N.w 1944-'45 highs, 175; lows, 0.

DOW-JONES AVERAGES.

	30 ind.	20 rails.	15 util.	65 stks.
Opening	159.83	51.49	28.45	59.74
High	160.85	51.86	28.60	60.12
Low	159.51	51.39	28.33	59.57
Close	160.40	51.86	28.47	59.90
Net change	+1.10	+0.34	+0.18	+0.41

Transactions in stocks used in Dow-Jones averages: Industrials, 114,300; railroads, 110,670; utilities, 120,300. Total, 345,270.

NEW YORK BONDS.

[Compiled by the Associated Press.]

	20 rails.	10 ind.	10 util.	10 for.
Net change	+0.2	.....	.....	+0.2
Wednesday	99.6	105.4	107.6	71.4
1944-'45 high	99.6	105.7	107.6	71.4
1944-'45 low	79.5	104.6	104.7	63.2

Ten low yield bonds—Wednesday, 116.8; 1944-'45 high, 116.8; 1944-'45, 114.0.

LONDON STOCKS.

[London Financial Times.]

	Close.	Net chg.
Industrials	141.9	.....
Railroads	67.4	+0.2

THE PURE OIL COMPANY

Preferred Share Dividend

The regular quarterly dividend of $1.25 has been declared on the 5% Preferred Shares, and $1.50 on the 6% Preferred Shares of THE PURE OIL COMPANY, payable in cash on April 1, 1945, to shareholders of record at the close of business March 9, 1945

RAWLEIGH WARNER
Vice-President and Treasurer

CIGARET SALES RECORD SET BY AMER. TOBACCO

Net Earnings Slide to $3.74 a Share.

The American Tobacco company produced and sold more cigarets in 1944 than in any previous year despite "limitation on production caused by factors beyond its control," George W. Hill, president, reported to stockholders yesterday.

George W. Hill.

Dollar sales broke all records, totaling $533,373,788, up $3,951,684 from 1943. Net earnings, however, declined to $19,902,189, or $3.74 a share of common and common B stock, from $22,534,201, or $4.32 a share.

Increased army and navy needs and inability to expand output enough to keep pace with demand because of war conditions made it "necessary for the company to ration its cigarets and other products to civilian customers," Hill said.

War Deliveries Near 1¼ Billion.

Aviation corporation reported deliveries of 1 billion 233 million dollars of war products last year, 14 per cent more than 1943. Its backlog of orders

NEW YORK STOCK TRANSACTIONS

15 MOST ACTIVE STOCKS

Sales.		Close.	Net chge.
49,500	Certain-teed	8¾	+ ¼
41,000	Dome Mines	25⅞	+ ⅜
29,000	United States Steel	63⅞	+ 1⅜
27,800	Am Water Works	11	+ ⅛
25,000	Continental Motors	12	+ ⅛
24,800	Lockheed Aircraft	23	+ 1⅜
24,200	Chesapeake & Ohio	53⅜	+ ⅜
23,000	Republic Steel	22½	+ ⅜
22,800	Allegheny	3⅜	+ ⅛
19,400	North Am Aviation	11	+ ⅛
18,700	Am Power & Light	4⅜	+ ⅜
17,000	Missouri-Kansas-Texas p	24	+ ⅝
15,600	New York Central	24½	
14,400	Missouri-Kansas-Texas	8⅝	
14,200	Ohio Oil	20½	+ ⅜

Wednesday, Feb. 28, 1945.

Shares sold today	1,960,000
Year ago	632,590
Sales 1945 to date	71,627,000
Sales 1944 to date	35,544,756

Following is a complete list of issues traded:

*Ex dividend. xr—Ex rights. a—Also extra or extras. d—Cash or stock. e—Paid last year. f—Payable in stock. g—Declared or paid so far this year. h—Payable in Canadian funds. k—Accumulated dividends paid or declared this year. wi—When issued.

Rates of dividends in the foregoing table are annual disbursements based on the last quarterly or semi-annual declaration. Unless otherwise noted, special or extra dividends are not included.

Sales to 11 a. m., 400,000; to 12 noon, 730,000; to 1 p. m., 1,190,000; to 2 p. m., 1,450,000; total sales, 1,960,000 shares.

PHILADELPHIA, Pa., Feb. 28 [Special].—Odd lot purchases by customers on Feb. 27 were 135,794 shares; sales, 129,479, including 892 shares sold short.

NAVAL STORES.

SAVANNAH, Ga., Feb. 28 [AP].—TURPENTINE—81c per gal; offerings, 13 [50 gal. casks]. Sales, 650 gal; receipts, 13 casks; shipments, 4; stocks, 21,244. ROSIN [100 lb bris]—Offerings, 29; sales, 29; receipts, 30; shipments, 375; stocks, 5,742. Quote: B, $5.05; D, $5.12; E, $5.65; F, $5.75; G, $5.79; H, I, $5.81; K, $5.85; M, $5.87; N, $6.03; WG, $6.28; WW, X, $6.55.

NEW YORK BONDS

Wednesday, Feb. 28, 1945.

Sales today, par value, $11,920,000; year ago, $11,043,500; sales 1945 to date, 533,720,000; sales 1944 to date, $702,938,650.

Following is a selected list of issues traded:

DOMESTIC.

NEW YORK CITY.

FOREIGN.

wd—With declaration. xin—Ex interest. ct—Certificates.

CHICAGO STOCKS

Wednesday, Feb. 28, 1945.

Shares sold today	75,000
Year ago	26,000
Sales 1945 to date	2,483,000
Sales 1944 to date	1,062,000

Odd lot transactions are omitted from the following list:

a—Also extra or extras. e—Paid last year. g—Paid or declared this year. k—Accumulated dividends paid or declared this year.

TREASURY BONDS

[Quotations by C. F. Childs & Co.]

Issue—				*Bid.	Net chge.
2¼s,	Sep.	15,	1947-1945	101.10	....
2½s,	Dec.	15,	1945	101.24	....
3¾s,	Mar.	15,	1956-1946	103.18	....
3s,	Jun.	15,	1948-1946	103.14	....
3⅛s,	Jun.	15,	1949-1946	103.18	....
4¼s,	Oct.	15,	1952-1947	109.27	....
2s,	Dec.	15,	1947	104.3	....
2¾s,	Mar.	15,	1950-1948	102.13	—1/32
2¾s,	Mar.	15,	1951-1948	106.9	....
1¾s,	Jun.	15,	1948	101.23	—1/32
2½s,	Sep.	15,	1948	106.10	....
2s,	Dec.	15,	1950-1948	104.22	....
2s,	Jun.	15,	1951-1949	102.19	+1/64
2s,	Sep.	15,	1951-1949	102.18	+1/64
2s,	Dec.	15,	1951-1949	102.14	—1/64
3⅛s,	Dec.	15,	1952-1949	110.12	....
2½s,	Dec.	15,	1953-1949	107.15	....
2s,	Mar.	15,	1952-1950	102.15	....
2s,	Sep.	15,	1952-1950	102.11	+1/64
2½s,	Sep.	15,	1952-1950	108.17	....
2¾s,	Jun.	15,	1954-1951	110.16	+2/32
3s,	Sep.	15,	1953-1951	101.31	+1/32
2s,	Sep.	15,	1955-1951	111.25	+1/64
2¼s,	Dec.	15,	1953-1951	107.25	....
2s,	Dec.	15,	1955-1951	102.1	....
2s,	Mar.	15,	1954-1952	105.4	+1/32
2½s,	Jun.	15,	1954-1952	101.26	—3/32
2s,	Jun.	15,	1955-1952	103.8	+1/32
2s,	Dec.	15,	1954-1952	101.23	....
2s,	Jun.	15,	1955-1953	106.30	+1/64
2¾s,	Jun.	15,	1956-1954	108.20	+1/32
2¾s,	Mar.	15,	1960-1955	113.22	+2/32
2¾s,	Mar.	15,	1958-1956	105.12	+2/32
2¾s,	Sep.	15,	1959-1956	102.13	—6/32
2½s,	Sep.	15,	1959-1956	113.2	—8/32
2¾s,	Jun.	15,	1963-1958	113.12	+1/32
2¾s,	Dec.	15,	1965-1960	114.4	+2/32
2½s,	Jun.	15,	1967-1962	102.12	+1/32
2½s,	Dec.	15,	1968-1963	101.25	—7/32
2½s,	Jun.	15,	1969-1964	101.19	—6/32
2½s,	Dec.	15,	1969-1964	101.18	—7/32
2½s,	Mar.	15,	1970-1965	101.17	—7/32
2½s,	Mar.	15,	1971-1966	101.17	—8/32
2½s,	Sep.	15,	1972-1967	102.8	—10/32
					—9/32

*Points in 32ds.

FOREIGN EXCHANGE.

[Quoted in American cents.]

	Feb. 28.	Feb. 27.	Yr. ago.
††London	404.00	404.00	404.00
Canada	90.87	90.81	89.37
†Do	90.91	90.91	90.91
Argentina	25.06	25.06	25.06
†Do	29.77	29.77	25.13
*Brazil	5.20	5.20	29.77
India	30.35	30.35	5.16
Chile	3.50	3.50	30.37
*Mexico	20.65	20.65	5.17
			20.65

*Nominal. †Official. ‡Selling price; banks buy at 402c.

INVESTING COMPANIES.

[Quotations by N. A. S. D.]

	Bid.	Ask.
Affiliated Fund, Inc	$ 4.66	$ 5.09
American Business Shares	4.09	4.48
Boston Fund, Inc	19.68	21.16
Century Shares Trust	31.55	33.93
Chemical Fund	10.58	11.45
Dividend Shares, Inc	1.44	1.58
Fidelity Fund, Inc	22.96	24.73
Fundamental Investors, Inc	27.34	29.96
Group Secur. Bond Shares	9.30	10.22
Do. Steel Shares	5.07	5.58
Incorporated Investors	26.09	28.05
Keystone Custodian Fund B 3	20.81	22.85
*Do, B 4	11.22	12.34
Manhattan Bond Fund	9.80	10.77
Massachusetts Investors' Tr	24.92	26.80
*Do, 2d fund	12.41	13.34
Selected American Shares	11.54	12.59
Union Bond Fund B	21.82	23.85
Do. C	9.16	10.01

*Ex dividend.

TERMS OF SUBSCRIPTION OF THE TRIBUNE

Order for mail subscription must be accompanied by remittance to cover.

Rates in Illinois [outside Chicago], Indiana, Iowa, Michigan, and Wisconsin:

Daily, without Sunday, one year, $5.00; six months, $2.50; three months, $1.25; two months, $1.00; one month, 50 cents.

Daily, with Sunday, one year, $12.50; six months, $6.25; three month, $3.15.

Sunday only, one year, $7.50; one month, $1.00.

Rates of subscription in postal zones 3 and 4 [measured from Chicago] outside of Illinois, Iowa, Michigan, and Wisconsin:

Daily, without Sunday, one year, $7.50; one month, $1.00.

Daily and Sunday, one year, $15.00; one month, $2.00.

Rates of subcription to zones 5, 6, 7, and 8 [measured from Chicago], Canada and Mexico: Daily, without Sunday, per year, $12.00; one month, $1.50.

Sunday only, one year, $7.50; one month, $1.00.

Daily and Sunday, one year, $19.50; one month, $2.50.

Foreign: Daily Tribune only, $35.00; per year, with Sunday, $42.00 per year.

Give postoffice address in full, including county and state. Remit in express money order, draft or in registered letter at our risk to The Tribune company, publishers, Tribune Square, Chicago.

We cannot be responsible for currency sent thru the mail.

Persons wishing to take The Tribune by carrier may order it by postal card or telephone Superior 0100. When delivery is irregular make complaint.

All unsolicited manuscripts, articles, letters, and pictures sent to The Tribune are sent at the owner's risk and The Tribune company expressly repudiates any liability or responsibility for their safe custody or return.

MEMBER OF THE ASSOCIATED PRESS.

The Associated Press is expressly entitled to the use for publication of all news dispatches credited to it or not otherwise credited to this paper, and also to the local news published herein.

All rights of republication of special dispatches herein also are reserved.

WANT AD INDEX

	Page.	Col.
Air Conditioning	27	4
Apartments—See to Rent	25	7
Arts and Antiques	27	5
Auction Sales	25	8
Automobiles—		
Automobiles for Sale	27	1
Auto Repairing, Equip	27	5
Auto and House Trailers	27	5
Autos to Rent	27	5
Loans	27	5
Trucks, Trail's, Tractors	27	5
Wanted	27	5
Barter and Exchange	27	5
Board and Lodging— [See to Rent—Rms., Rm. & Board]	25	7
Boats, Yachts, Etc	28	9
Building Materials	27	7
Heating, Plumbing Equip	27	7
Business Opportunities	27	8
Business Service	27	8
Manufacturing	27	8
Wanted	27	8
Business Personals	27	5
Business Directory	29	7
Cameras, Optical Goods	28	9
Cemeteries	29	4
Clothing, Furs, Etc	28	9
Collections	28	8
Dancing Schools	28	9
Death Notices	29	1
Dogs, Pets and Equip	26	9
Miscellaneous	28	9
Dressmaking, Millinery Schools	28	9
Employment Agencies—Men	29	8
Employment Service—Men	28	4
Employment Agencies—Women	29	7
Employment Service—Women	28	8
Financial	28	8
Help Wanted—Men	28	9
Help Wanted—Women	29	1
Horses, Harness, and Wagons	29	4
Hotels and Apartment Hotels	25	8
Home Furnishings; Furniture	27	7
Home Furnishings Wanted	27	6
Household Appliances	27	7
Instruction	28	6
Jewelry, Diamonds, Old Gold	28	9
Live Stock	26	9
Loans—Personal and Business	28	8
Lost and Found	28	9
Machinery and Equipment	28	9
Wanted	28	9
Miscellaneous—		
For Sale	26	9
Wanted	26	9
Monuments, Mausoleums	29	4
Mortgages [See Real Estate Loans]	26	7
Motorcycles and Bicycles	27	5
Moving and Storage [See Business Directory]		
Musical and Dramatic	26	9
Musical Instruments	27	9
Office Furniture and Devices	27	9
Painting and Decorating [See Business Directory]		
Patents, Patent Attorneys	26	7
Personal	25	6
Pianos [See Musical Instruments]	26	9
Poultry, Chicks, and Equipment	26	9
Printing Machinery; Supplies	28	9
Radios, Supplies, Service	29	8
Real Estate—		
Apartment Buildings	26	1
Business Property	26	2
Houses	26	2
Farm Lands	26	6
For Exchange	26	7
Industrial Properties	26	7
Loans, Mortgages	26	7
Miscellaneous	26	6
Resort Properties	26	6
Southern Properties; Resorts	26	6
Suburban	26	4
Vacant	26	4
Wanted	26	6
Sewing Machines— [See Household Appliances]	27	7
Situations Wanted	28	1
Sporting Goods	29	9
Store and Bar Fixtures	25	8
To Rent—		
Apartments	25	7
Apartments, Rooms to Share	25	7
Furnished Apartments	25	7
Housekeeping Rooms	25	7
Houses [City and Suburban]	27	7
Industrial Properties— [See Real Estate]		
Rooms—Room and Board	26	7
Stores, Offices, Shops	25	8
Travel	25	8
Trade Schools—Men	27	5
Trade Schools—Women	29	8
Typewriters and Supplies— [See Office Furniture and Devices]	29	8
Undertakers	26	7
Wanted—To Rent—	23	5
Apartments		
Houses	25	7
Industrial Properties— [See Real Estate]	25	8
Miscellaneous	26	7
Rooms	25	8
Stores, Offices, Shops	25	8

PERSONAL

GEORGE ROSCHE, formerly of 337 W. Madison-st., Chgo.—Unless books are picked up within 10 days from this date same will be sold for storage chgs. Geographical Publishing Co. 621 Plymouth-court.

WILL person witnessing accident at Washington and La Salle-sts., 8 a. m. Sat., Jan. 6, when man was thrown to pavement while reboarding motor coach bus, please phone Lutrell, Fra. 4000.

HAVE sold tavern known as Amidei's Tap Room, 3954 Fullerton-av. Responsible for my own debts only. JAMES J. AMIDEI, 3954 Fullerton-av.

HAVE purchased Betty's Food Shop, 5005 W. Grace street, Jan. 15. Not resp. for debts contracted by any one but myself. MERTON L. DYE.

HAVE sold business and property at 2659 W. 21st-pl. Feb. 26, 1945. Not responsible for debts other than my own. Mrs. Anna Mokszycki.

HAVE purchased Rockwell Pharmacy—2557 W. 71st-st.; not responsible for debts contracted by any one but myself after March 1st. Stella Vasalle.

HILL, HERBERT—Any one knowing you or of deceased mother, Mae or Mattie, write M. Grossgold, Atty., Flushing, N. Y.

SOLD Sara Dress Shop at 5120 Sheridan-rd. Not responsible for debts other than my own. Lillian Vernon.

NOT resp. for any debts contr. by any one but myself. John Zoromski, 857 W. 122d-st.

HAVE purchased Fred's Food Shop, 3049 Wellington, Feb. 26, 1945. Responsible for my own debts only. Elmer Gnech.

SOLD Forest View Grocery and Market, Nov. 1, 1944, 6464 Milwaukee-av. Resp. only for my own debts. John Zachacki.

HAVE purchased Rita's Beauty Salon, 4039 W. 63d-st. Not resp. for debts prior to Feb. 26th. Margaret Parker.

NOT responsible for debts contracted by any one but myself. CHARLES V. FEELEY, 1934 W. Jackson.

HAVE sold bldg., 3264 W. Carroll—Responsible for my own debts only. Vera Bolin, 3262 W. Carroll.

NOT responsible for any debts contracted by any one but myself. Leonard C. Jaeger, 3544 Armitage-av.

NOT responsible for debts contracted by any one but myself. August Lamantia, 351 W. 29th-st.

OUR ESTEEMED ONE—My kindest and noblest thoughts are with you ever. OUR ESTEEMED ONE.

RESPONSIBLE for my own debts only. Edward Jenness, 5535½ Winthrop-av.

NOT resp. for debts other than my own. Adolph Volkmar Jr., 1619 W. North-av.

RESPONSIBLE for my own debts only. Victor Mangrello, 1634 N. Washtenaw.

RESPONSIBLE for my own debts only. F. J. Kostrzewa, 1636 Melrose-av.

RESPONSIBLE for my own debts only. Frank Gonile, 2869 McLean.

J. H.—PLEASE COME HOME OR WRITE AT ONCE. GLUCKIN.

NOT resp. for debts other than my own. Charles Beltz, 4640 Drexel-blvd.

RESPONSIBLE for my own debts only. Edward Porzyuczek, 3155 N. Long-av.

R S V P.—They have no permit to dispose.—K. A. M. Address L 433, Tribune.

RESPONSIBLE for my own debts only. James A. Gresham, 5018 S. Michigan.

ROOMS—ROOM AND BOARD

South Side

CORNELL, 6854—Lovely lg. lt. rm. for employ. girl or cple.; adj. bath; priv. home. Nr. I. C. and surf. Dor. 1104.

KIMBARK, 6632—Lge. front rm.; kitch. privileges. MIDWAY 0118.

STONY ISLAND, 6264—Board and rm.; home cking; nr. pk., I. C., L. Mid. 2040.

WOODLAWN, 6542—Nicely furn. rms.; all transp.; run. water; $3 and up.

31ST-ST., W., 219—Furn. or unfurn.; steam heat. A. Kamenjarin & Co., 3042 Wentworth. Calumet 4663.

60TH-ST., W., 315 [Princeton]—1 r. fur. or hskp. $4.50-$7 wk. Hmlk. Gd. tran.

60TH, 455 W.—Lge. comf. rm.; home ckg.; gentleman; gd. trans. Wen. 1883.

79TH-ST., W., 1058—Light rm.; home privileges; good food. Radcliffe 2404.

BOARD, room — Home cooking; park, I. C. Midway 2040.

ROOM and board—Attrac. cong. home; young girls; reas.; I. C., L. Plaza 9709.

North Side

ASTOR, 1244—Lge. dbl. rm., twin beds; closet; priv. bath; ref.; restricted.

DEARBORN, 1250—Large, light double rm.; maid service; all transp.

DEARBORN-PKWY., 1528—Lovely single rms.; $4-$5.50; men empl.; exc. loc.

GUNNISON, 909—Lg. slp. rm.; tw. beds; gent. pref.; priv. apt., 1st fl. Rav. 2420.

LAKE SHORE-DR., 1042—Bellevue Club for Girls; dorm or double rooms.

LINCOLN PARK WEST, 2344—Beau. lg. studio rms. Employed girls. Kit. priv.

MALDEN, 4711 N.—Lge. attr., comf. rm., nr. bath; exc. transp. Edg. 4936.

PATTERSON, 1933—Lovely rm. for 2; kit. privileges; all trans. Div. 6513.

PINE GROVE, 3645—Large, double room, twin beds; 2 business girls preferred.

SHERIDAN, W., 901, 2d—Single front slpg. r.; all tr.; gent.; restr. Wel. 2053.

SLEEPING ROOM—Gentleman; 3 meals; good transp. Diversey 5187.

STUDIO RM.—Nr. Diversey-Clark; priv. apt.; prefer gentleman. Buc. 3070.

BUS. Girls-Students—A home away from home; plenty good food. Del. 0330.

ATTR. rm., adj. bath; priv. family of 3 adults; best tr.; emp. girl. Sun. 8223.

Northwest Side

FREE board and rm. to empld. girl or student in exchange for taking care children evening. Own rm. Ind. 7244.

LOGAN BLVD., 3036—Nicely furn. rm.; suit. 1-2; all transp. Albany 0264.

West Side

ROOM, board, care child and father—Dbl. front rm.; pri. home. Van 1383.

Miscellaneous

WATCH THIS SPACE FOR FUTURE ROOM VACANCIES. Visit your neighborhood Y. M. C. A. THE Y. M. C. A. OF CHICAGO.

HOME for child and room for mother; excellent transportation; near school and churches. Ray. 0166.

PRIV. family will board girl over 3—Best care, food; playrm. Avenue 5681.

TO RENT—HOUSEKEEPING ROOMS

South Side

CRANDON, 8054—Rms. with kitch. priv.; suit. for employed couple. Sag. 3685.

HARPER, 5455 — Kitchenettes; $5.50 and $7; sleeping, $4.50; linens.

REMOD. new dec. 1-2 rm. furn. hskpg. apts.—Free lgt. and gas; adult couples; $22-$30. Stover, 6401 Stewart.

62D-ST., 1368—1, 2, 3, 4 rooms; newly decorated; well furn.; $4.50-$5; some with private baths; also sleeping rooms.

REMOD. nice furn. 2 rm. kit. hskpg. apts.—$30 mo.; free gas, lt., and refr.; couple only. 6455 University. See mgr.

North Side

GRACE, 634—1 and 2 rm. attractive kit. apts.; exc. trans.; shopping dist.; reas.

GRAND-AV., 17 E.—1-2-3 rm. kitchenettes; share bath; $4 to $12 week.

LAWRENCE, 924—Lg. front 1 rm. kitnt., frigid.; near shopping district.

Northwest Side

LAWLER, 2122—2 furnished rms. for 2. Adults only. Call after 5 p. m.

West Side

ADAMS, 2142—1 rm. kitch.; clean linens, shower, prefer single man; $5.50.

WASHINGTON, 2652—1-2 room kitnt. apts.; nicely furn.; refrig.; all transp.

1434 ADAMS—Hskpg. rs. frt. side; $5-$6. 1 warm, cln., quiet. Adults. Hay. 8612.

APARTMENTS, ROOMS TO SHARE

REL. yng. man to share furn. 3 rm. bsmt. apt. with same; refs. req. Inquire Mrs. Reveal, 1st fr., 754 S. Kilbourne.

ELDERLY lady will share with same 3 rm. furn. hotel apt. on north side; near lake; reas. Call Mrs. Cohn, Web. 4086.

THE ORIG. CHGO. RM. REG. RMS., APTS. TO SHR. DEAR. 2713.

HOTELS AND APARTMENT HOTELS

HOTEL DARLINGTON. In the heart of uptown Chicago, 24 hr. switchboard service; private baths. 4700 N. Racine. Lon. 1741. Daily $1 up.

HOTEL REGENT. 5042 N. WINTHROP. HOTEL ROOMS WITH CONN. BATH. NEWLY DECOR. $5.25 WEEK UP.

UNION PARK HOTEL. Five min. to loop; 210 S. Ashland; dly. $1.50 up; wk. rates qtd. in person.

LIVE in the loop—Limited number of rooms open; attractive rates. See Mr. Rogan, Hamilton Hotel, 20 S. Dearborn.

WACKER Hotel—Clark and Huron. Fireprf. bldg.; 300 rooms; priv. baths; from $1.75 a day. An A. A. A. Hotel.

PLAZA HOTEL—Clark and North-av. Double rooms, $21 and $24.50 weekly.

PINEWOOD Hotel, 2744 Pine Gr.—100 rs.; pr. bath; $1.50 da. sgl. $2 da. dpl.

CRASMERE HOTEL, 4621 N. Sheridan. Rates from $1.50. LON. 1600.

DEVON HOTEL—Room, bath, $1.50 up. 1314 Devon [Free Park'g]. SHE. 6000.

TO RENT — HOUSES

MOVE RIGHT IN—5 ACRE HOME. 5 rm. house, barn, brooder house; rents $40 mo. or sell. E. Z. tms. S. W. cor. 149th-S. Calif. Ph. Rep. 1112.

TO RENT—Frame 7-7 rms.; stove heat; on Princeton nr. 42d; option to purchase without down payment. Address L R 453, Tribune.

DEFENSE worker—3 rm. cottage; elect. range, kitch. cab.; immed. poss.; $35 unhtd. 6014 Irving Park.

TO RENT—APTS.—GENERAL

EXCH.—2 bdrm. apt., Washington, D. C. for 3½-5 rm. apt. N. or N. W. anytime before June 1. Address S 363, Tribune.

TO RENT—APARTMENTS—SOUTH

EXCH. May 1—3d, 7 rms., sun parlor, 2 baths, $75, Hyde Pk., for 1st flr. 5 or 6 rms. South. Fai. 8762.

EXCH. MOD. 3½ ROOMS, CHATHAM, FOR MOD. 5 OR 6, SOUTH SIDE. MIDWAY 6677.

5 RM. apt., U. of C. dist.; A-1 transp.; 3d flr.; available March 1; adults; $55. Address M B 278, Tribune.

EXCHANGE MODERN 5 RM. APT. 2d flr., $55, 71st and Union, for 5 or 6 rm. apt. in South Shore. Hyde. 8230.

EXCHANGE 3½ rm., Chatham, for 5-6, 1st, Chatham; May 1 or bef. Vin. 5929.

EXCHANGE 4 rms., 2224 E. 68th-st. for 5, 6 or 7 rms., So. side. Pla. 8255.

1 RM. kitnt., 3d—Mod. bldg. in Woodlawn; gas, elec.; refs.; now. Fai. 7220.

EXCH.—Lge 4 rms., Windsor Pk. for 5 r. with slp. pch., same dis. Sag. 2439.

4 RM. Chatham de luxe apt.—3d; $62.50. April 1; I. C. Stewart 3737.

3-4 ROOM APTS.—Newly decorated. 1500 E. 55th-st. 1410 E. 63d-st.

TO RENT—APARTMENTS—S. W.

SUBLEASE—4 rm. steam htd. apt.; also furniture for sale; rent $34. Lawndale 9886 or Rockwell 8306.

6 ROOMS—Furn. or unfurnished; stove heat; good transp.; no pets; 3 or 4 adults. YARDS 8790.

EXCHANGE 5 rm. duplex for 5-6 rm. apt.—N. or n. w. Harrison 2050.

TO RENT—APARTMENTS—NORTH

EXCHANGE BECAUSE OF HEALTH. 5 rm. apt.; porch; 3d; on lake, priv. beach, gorgeous view; $75; Rogers Pk.; for 5 or 6 rms. in gd. bldg. away from lake. Briargate 5424 after 8 p. m.

EXCHANGE—2½ rm.; free gas and refrigerator, $37.50, Rogers Park, for 4-6 rooms, up to $75; same vicinity; couple with best references. Sheldrake 7205.

SUBLEASE modern 5 room—Will sell furniture complete $600. Call Thursday evening only, 6:30 p. m.-9 p. m. Grovehill 4300.

4 RM. apt. in exchange for 7 or 8 rm. apt. or house, north side or suburb—4 adults, 5 children. Graceland 8657.

EXCH. 6 rm. apt., 2 baths, nr. lake, Edgewater dist., $67.50, for 5 rm. mod. apt. Rogers Park dist. Sunnyside 4989.

6 RMS.—Stove heat; newly decorated; $30. 3174 N. Clark-st., 4th floor. Apply 3180 N. Clark-st., office.

EXCHANGE lovely 4 rm. modern apt., 1st flr., for 5 or 6 rms. No. She. 4490.

3 RM. modern apt., 1st fl., $50—Immed. poss. 7427 N. Wolcott. Hol. 0474.

TO RENT—APARTMENTS—N. W.

WILL exchange beautiful 3½ rm. unfurn. apt., 3d, N. E. of Logan Square, for 5-6 rm. North or N. W. Jun. 4233.

EXCHANGE 5 lge. modern rms., n. w., for 4 or 5 rms. no.; unfurn. Hay. 6655.

4 ROOMS—Toilet; stove heat; $15. 1756 N. Hermitage. Humboldt 3425.

TO RENT—APARTMENTS—WEST

5 RMS.—Large sunparlor, steam heat, Frigidaire, no stove; $45; adults only. 3254 W. GRENSHAW.

EXCH. 4 rms. Austin for 6 rm. apt. or house n. w., to $75. Merrimac 0985.

3½ LARGE rms.—Bsmt. flat; all trans. 1116 S. Independence-blvd. Van 7479.

5 RM. flat, $55—1st fl.; t. t. stove, rfg.; show. ba.; imm. poss. 5830 W. Huron.

6 RM. flat, 1st floor, 2221 W. Harrison—$23. Stove heat. Kildare 9043.

EXCHANGE—2½ rm. apt. for 3½ or 4; prefer Northwest. Mansfield 8786.

TO RENT—FURNISHED APTS.

South Side

BEAU. furn. 6 rm. apt.—Poss. April. Pref. middle aged couple or family of 2; 10 min. walk to I. C. Bryn Mawr station; nr. street car; rent $150. Address M B 578, Tribune.

5 RM. beautifully furnished apt.—1½ baths. Near I. C. Will sell furniture. Triangle 6955, after 4.

KIMBARK, 6424—3 large rooms; priv. bath; accom. 3 adults. Lge. closet space.

North Side

TO COUPLE—Studio apt., duplex; large studio, balcony, kit., large bdrm., mod. furn.; 5 min. loop; $120. Andover 1686, 3-5 p. m.

4 RMS., 3d fl.—Newly dec.; nr. park and lake; 20 min. to loop; gas, elec. incl.; $95. Suit. 3, 435 Barry-av.

4 RM. furn. apt.—Pri. bath; $12.50 wk. Best transp. Adults. Nevada 6553.

EXCHANGE my 1½ rm. furn. apt. for 3½-5 rms., unfurn.; n. side. Edg. 5651.

Northwest Side

2 ROOMS nicely furnished; electric refrigeration, light, gas, and linens; employed adults, 4516 N. Sawyer-av.

2 RM. kitchnt.—$36; pri. bath, refr., gas, elec. 3925 Montrose. Irving 3752.

WANTED TO RENT

Apartments

EXEC., wife [mid.-aged]—3-4 rm. mod. unfurn.; nr. lake; north. Lin 2843.

6 RM. apt.—N. or N. W.; will pay year's rent in advance. Independence 2260, best references. Wellington 1430.

3½-4 RMS.—Unfurnished; North Side; best references. Wellington 1430.

SMALL furn. apt.—2 girls; vic. 2400 N., 700 W. Address M C 280, Tribune.

MODERN 4 or 5 rm., 2 bedrm. apt.; W. or N.W.; 3 adults. Van B. 1384.

COUPLE wants 3 or 4 rm. mod. apt.—North or N. W.; urgent. Ardmore 2459.

ARMY lt. and wife desire 2-3 rm. furn. apt. Whi. 7520, Ext. 32.

WANTED—4 rm. apt.; north side; by middle aged couple. Call Avenue 5730.

EXCHANGE—3 rm. like new apt. in Cleveland for 3 rm. Chgo. Sta. 4914.

WANTED TO RENT

Apartments

WANTED—BY DR. CONNECTED WITH CHICAGO UNIVERSITY, 5 OR 6 RM. APT., FURN. OR UNFURN.; 3 IN FAMILY. OCCUPANCY APRIL 1 OR MAY 1. SATISFACTORY REFERENCES CAN BE FURNISHED. ADDRESS M C 249, TRIBUNE.

BUSINESS executive desires 5 or 6 room furnished or unfurnished apartment; 2 or 3 bedrooms; north or near north side; adults; best references; will exchange 4 room hotel apartment in Hyde Park overlooking lake if desired. Call Wentworth 6751.

WANTED to rent or will exchange—5 rm. flat with garage in S. St. Louis for 5 or 6 rm. flat or house in Chicago south side or suburb. April 1 or May 1. Radcliffe 5367 for details.

AIRLINE OFFICIAL DESIRES 2-6 RM. FURN. OR UNFURN. APT. OR HOUSE; TO $80. T. W. A. AND. 2000, MISS LEFFLER.

4 OR 5 rms. with stove and frigid. in Humboldt Pk. or Logan-sq. dist. by couple over draft age; no children or pets. Phone Mulberry 9831 after 6:30 or Sun. 'til 5.

TWO war workers in desperate need of 4 or 5 room steam heated flat; prefer N.W. or West side; excellent references. Call after 5:30 p. m. only. Brunswick 4368.

WANT to rent unfurnished, heated, 4 or 5 rm. apartment on or about Mar. 1, '45. No children. Reliable party. Will give reference. Louis Roethler, Eixader, Iowa.

ELDERLY business executive and wife, former Park Ridge residents, desire 5 rm. unfurn. apt., N.W. side. Please call Pensacola 5520, days.

BUSINESS man, wife, and grown daughter want 5 room furnished apartment; North Side; restricted; no pets. Apartrefs. Harrison 5855 or Greenleaf 0172.

CHINESE couple—American citizens; 14 mo. old child; desire 5 or 6 rm. MODERN apt.; prefer south side; references. Address L R 511, Tribune.

BUS. exec. being transferred to city urgently needs 5-6 rm. house or apt.; prefer south or s. w. side; nr. trans. to loop; will pay $60-$80. Pull. 5983.

WANTED—Unfurnished 5 or 6 rms.; steam ht.; n. or n. w. side; bet. now and May 1; 3 empl. adults; good refs. Humboldt 5706, 5:30 to 9 p. m.

CONTROLLER of company desires 6 rms. unfurn. apt.—N. or N. W.; nr. school; daughter 10; no pets; to $90 month. Sup. 6543, Mr. Thorson, 9 to 5 p. m.

ATTRACTIVE furnished or unfurn. apt.—3 to 6 rooms desired by executive and wife. Excellent references. Address M B 292, Tribune.

BUSINESS EXECUTIVE needs 5-6 rm.—Unfurnished; prefer double plumbing. Best references. Adults. North. Up to $85. SUNNYSIDE 1466.

EXCH.—4 r. Columbus Pk. 1st fl. for 5 or 6 rms., good loc. Call Cra. 6100, Mr. Rosenberg, after 6 call Austin 9535.

RESP. bus. exec. and wife need 5-6 rm. apt. or hse.; furn. or unfurn.; no child. Bis. 6530, dys. Pla. 3800, apt. 1801, ev.

MEDICALLY discharged veteran and wife desire 3½ or 4 room, heated, unfurn. apt. Spa. 0134, after 5 p. m.

WANTED by responsible family 3 adults—Modern unfurn. apartmt., $50 to $60. WENTWORTH 6295.

3 RMS.—Furn. or unfurn.; 3 adults, colored; or will consider kitchnt. for cpl. ADDRESS L 450, TRIBUNE.

4-5 RMS.—1st or 2d, N. S., 4700 to 7000, Bdwy. to Calif.-av.; mid. aged cpl. To $45. Im. poss. Edg. 5919, mornings.

BUSINESS woman wants 1-2 rm. apt.—North or near north; furn. or unfurn.; refs. Buckingham 9004 after 7:30 p.m.

ADULT COUPLE—4-5 rm. mod. apt. or hse.; 2 bdrms.; no pets. S. or s. subrb. Best refs. Englewood 3249, days.

4 OR 5 rms.—Unfur.; in Skokie or vic.; in exch. for 2 bedrm. house in Toledo, Ohio. Mr. Rue, Winnetka 4800, days.

WANTED—3, 3½, or 4 rm. heated apt.; s. w. or w.; 1 empl. adult; refs. Mansfield 6175 between 9 and 3:30.

2 OR 3 bdrm.—Apt., flat, or hse.; $50 to $75 per mo.; excel. refs. J. E. Moriarty, Lafayette 5410, 8 a. m. to 5 p. m.

DESPERATELY need 6 or 7 rm. apt.—Can exchange 1¼ furn. Phone Pacquin, Franklin 1655 for rental deal.

6 MOS. old baby wants 4½ to 6 rm. apt. North side. Steam ht. will bring parents if permitted. Ind. 5514.

EXCH. comfortable 3½ rm. apt. unf. So. Shore-dr. nr. I. C. for 5 or 6 rms. S. or N. side. Regent 2521.

PERMANENT Chicago resident needs 6 or 7 room north side apt. Phone Hollycourt 8177 for best rental deal.

EDITOR and wife—4-5-6 rm. modern unfurn. apt., 1st fl., univ. or S. shore dist.; can exch. 5 rm. if des. Fai. 3383.

5-6 RMS.—Htd.; 2d floor; 3 mid. aged adults; no pets; no parties; near transp. Address H 390, Tribune.

4-5 RMS.—3 adults, COLORED; pay 3 mos. in advance. Oak. 5505, Apt. 4.

MID.-aged couple—3-4 rms. furn. apt.; immed. poss. J. L. Parker, Fair. 5693.

5-6 RMS.—N. or n. w.; 2 small children. HARRISON 2050.

OFFICER'S wife and baby urgently need 3 rm. apt.; have small dog. Ked. 9164.

MOD. 4 rm. htd. apt.; N. W.; 1st or 2d; quiet, mid. age couple. Ind. 2896, af. 6.

WANT 3 rms.—Furn.; 3 adults; south; perm.; refs. Address L 448, Tribune.

EMPLD. cpl.—Want 3 or 4 rm. unfurn. apt., vicin. Ravenswood. Ardmore 9786.

CHIEF petty officer, wife, girl 9, want 3 rm. apt. nr. schl., west. Van 7114.

WANTED—2 or 3 bedroom apt., unfurn.; N. or N. W. side. Phone Diversey 4355.

COUPLE desires 2 or 3 rm. furnished apt. near Wilson-av. Edgewater 1990.

ADULTS—3 bedrm. apt.; N.; now or May. Confidential. Address L 435, Tribune.

4 RM. apt. [colored couple]—Woman will do household duties. Oak. 9579.

Houses

WANTED—3-4 BEDRM. HOUSE now or May 1. Call Mr. Taylor, COMMERCIAL SOLVENTS CORP. Lincoln 7121. Eves. Bayport 4568.

EXECUTIVE being transferred—Wants 4-7 rm. house or apt.; city or suburbs; can exch. 5 rm Duplex in Detroit; references. Address L 262, Tribune.

MANAGEMENT engineer desires to rent 4 bedrm. unfurn. hse. in city or suburbs; pref. N. Side. Mr. Morgan, State 8343.

3 TO 4 bdrm. hse. or apt.—Now or May 1st; own stove and refrig.; N. W. side; 5 adults, 1 child; reas. rt. Alb. 6217.

FURNISHED HOUSE—2-3 BEDROOMS, SUBURBAN PREF. NORTH SHORE. WHITEHALL 8316, MR. ECCLES.

BUSINESS EXECUTIVE NEEDS 6-8 rm. house—N. or N. W. suburb. Rent, option to buy. BRI. 0914.

5 OR 6 rm. bungalow with option to buy. N. W. side. Call Irving 0582.

6 OR 7 rm. house—For 4 mos. only; pref. in Beverly. Cedarcrest 1249.

5 OR 6 rm. hse. or apt.—3 adults; postoffice employes. Jun. 3981, 10 to 3.

5-6 rm. hse. or flat—By Apr. 1; adults; 3 mo. rent advance. Kildare 8174.

Rooms

HSKPG. RM.—1st or 2d fl.; clean, lite, quiet; nr. N. 1200-600 N.; employed couple. Address H 345, Tribune.

EMPLOYED mother and 2 children want rm. and board. Mrs. Meyer. Hay. 0166.

PERM. rm.—Priv home; vic. Clark-Div.-Brdwy.; gentn. Address H 347, Tribune.

HKPG. rm.—On top fl.; run. water; COUPLE. Address L 436, Tribune.

BOARD, rm., gar.—S. side; in priv. fam. Gentleman. Midway 8536, after 6.

Stores, Offices, and Shops

STORE with liv. quar.—At least 3 rms.; light mfg.; not on car line. Cal. 2372.

Miscellaneous

GARAGE—Private; near north side; by responsible party; car used infrequently. HARRISON 3732.

TO RENT—STORES, OFFICES, SHOPS

CHICAGO—CLARK BUILDING 800 N. CLARK-ST. Modernized office space now available; 300-2,500 sq. ft. Call at bldg. or ELI HERMAN CENTRAL 9517

PRIV. OFFICE AND RECEPTION ROOM SUITES, $35 UP; SECRETARY SERVICE AT NOMINAL COST; ALSO UP TO 1,600 SQ. FT. DIVIDED INTO 6 OFFICES, VAULT, RECEPTION RM. 30 N. LA SALLE-ST., ROOM 300.

FURNISHED PRIV. OFFICE AND RECEPT. IN SUITE, $25; ALSO 2 PRIV. OFFICE SUITES, $50; SECRETARIAL SERVICE, $5 MONTH ADDITIONAL. 82 W. WASHINGTON, ROOM 420.

CORNER SUITE—ALL OR PART; 1,600 SQ. FT.; 5 OFFICES, RECEPTION, DAYLIGHT WORK ROOM, VAULT. 82 W. WASHINGTON-ST., RM. 420.

32 N STATE, S W cor WASHINGTON. Fireprf bldg. Furn offices from $20 up. SWIGART & CO., ROOM 601.

166 W. JACKSON BLDG.—Distinguished location; units 700 to 3,000 sq. ft.; firs. cov'd; priv. offices. See Bldg. Manager.

STORES—For light mfg., storage, or shop. 1143 Berwyn. Lak. 6480.

SUBLEASE—2 rm. office suite with vault. Loop. $40. Phone Central 6071.

FOR rent—Priv office; joint recep. rm.; comm. lp. bldg. 203 N. Wabash, R. 1402.

LIGHT private office; use of reception rm.; $25 mo. 53 W. Jackson, Web. 4314.

333 N. MICHIGAN-AV.—Mail address, 24 hr. phone serv. R. 526. Fra. 7100.

DESIRABLE cor. store—With or without small apt. 4156 N. Cicero. Mul. 1661.

CORNER store—Finest Hyde Park loca.; transfer corner; reasonable. Reg. 8321.

STORE AND BAR FIXTURES

PHONE and MAIL, 33. 30 W. Washington, Rm. 611. Cen. 3838.

NEW and used floor cases, tables, counters, wall cases, shelves, window display stands, suitable for lingerie, men's furnishings, gifts, jewelry, and stationery stores. Desks and chairs. R. W. McGRATH, 1672 W. Ogden-av.

RESTAURANT electric refrigerated box, inside dimensions 27 in. deep, 50 in. wide, 72 in. high; complete with ½ h. p. compressor; as good as new. Dutch Mill Candies, 2222 Diversey. Bru. 3700.

MEAT market—Complete, modern outfit, $800; incl. 12x10 cooler, 2-10' refrig. counters. 7210 Greenwood. Pros. 0919.

MODERN Beauty Shop—Equipment and furniture. Lillian Grindle, Harvey 2735 W. Call after 12 noon.

OHMER cash register—Manually operated, 3 lever machine, rings up $9.99; brand new. 306 S. Wabash, Room 518.

STORE, tav. fixt.; ham., lch. eqpt.; new used. Chas. Bender Co., 500 N. Wells.

WANTED—A bar and back bar, stools and fixtures for tavern. Pullman 7564.

LARGE safe and jewelry st. e fixtures for sale—Reasonable. 8 N. Halsted.

NATIONAL—Electric 2 dr. cash register for sale; cheap. 1348 Madison.

WANTED — Restaurant chairs, tables, ranges, bars, etc., for cash. Hay. 8641.

WANTED—ALL KINDS STORE, RESTAURANT, BAR FIXTURES. HAY. 2633.

CASH registers, shoe shine stands, mirrors. PAIDAR CO., 1120 N. Wells.

GROCERY fixtures—Double duty ice box, slicer, grinder, etc. 1946½ W. Marquette.

1 ELECTRIC meat slicer, 1 meat scale. Ph. Niles 9786, after 6 p. m.

AUCTION SALES

AUCTION—AUCTION. MOD. HIGH GRADE TAVERN AND GRILL—Fixt. and equip.—Thur., Mar. 1, at 1:30 p.m. 6100 S. COTTAGE GR. MARSHALL NACHBAR CO. AUCTIONEERS. ANDOVER 5346.

REAL ESTATE—APT. BLDGS.

South Side

ACT quickly—This spic and span, mod. 4 apt. brick won't last; insulated roof; lowers heating cost; all oak floors recently refinished; stoker fired steam boiler; copper screens thruout. 4 and 5 rms.; venetian blinds in 3 apts.; elec. refrigs.; table top stoves; poss. 4 rm. apt. May 1st. Near 76th-Calumet. Price $18,500. Republic 5000. John McCarthy & Co., 6316 S. Western.

SO MUCH FOR SO LITTLE Well built 2 apt. located at 9616 Calumet-av.; 5-5 rms.; steam heat, Winkler stoker; California stucco walls; storm windows. Priced very low at $9,600. Phone Mr. Wagner, Radcliffe 7300, to see. DONALD F. MOORE, 7748 S. Ashland.

NORMAL-PARKWAY

2 flat brk. on wide 40 ft. lot with extra 6 rm. frame res. in rear. 3-7 rm. apts. with 1½ baths each. apts. rent for $60 a month each. A buy at $13,800.

F. H. HALVORSEN CO.
3145 W. 63D-ST. HEMLOCK 4300.

ACT QUICK—$8,950

2 flat brk.; 5s; h. w. ht.; wide lot; 2 car gar. See 7145 S. Rhodes. Don't disturb occupants.

HAMMANN—Realtor
805 N. Clark. Superior 1737.

3 APT.—NR. 87TH-STONY ISLAND. 5 rms.; enc. porches; refrig.; modern stoves; gd. cond.; wide lot; $13,750.

EDWARD A. LYDEN
1704 E. 79th-st. Regent 8800.

COR. 4 flat brick—Modern bldg.; all 4 rm. apts.; oak trim; Kew. boiler, stoker; 2 c. brk. gar.; nr. 88th and Eberhart; price $16,500, terms. Richmond Realty, 2925 W. 63d. Rep. 8509.

3 FLAT HOME—INCOME

Nr. 46th-Greenwood; h.w. ht.; 5 rms. ea.; rt. $2,460; taxes $120; pr. $13,500. LINDEE [MURPHY]. RAD. 0050-0200.

12 APT.

Nr. 79th I. C. sta.; mod. bldg.; 3 and 4 rm. light apts.; stoker; fine inv.; reas. McKEY & POAGUE. 2101 E. 71st. [Spangler.] Pla. 2100.

2 APT. BRICK ONLY $9,000

6-6 lovely rms.; 2 c. gar.; h. w. heat; only 3 blks. to I. C. sta.; near 72d-Kimbark. Appointment. Plaza 8855.

73 FURNISHED APTS.

Fireproof; oil heat; rents $33,440. $40,000 cash or part trade. A. B. La Zoris, 10 S. La Salle. Dea. 0651.

3 FLAT frame—Large yard; stm. ht.; sun porch; 3 car gar.; 1st floor available now. West Garfield-blvd. Reas. for quick sale. By heirs. Saginaw 6307.

HYDE PARK 4 flat brick—5 rm., encl. porch; steam, stoker; refrig.; 7 c. brk. gar.; new. dec. imm. poss.; income $187.50; price $12,000. Hyd. 9273.

HAMILTON PK.—6 apt.; by owner; 5 rms., 2 baths; stoker; t. t. stoves; R. I. tr.; inc. $4,350; pr. $24,750. Abe.1724.

COLORED—Very fine 3 apt. bldg., 9-9-8 rms. overlooking the lake. 3751 Lake-Pk.-av. $17,000; part cash. Fra. 8230.

12 APTS.—Good location and investment. $10,000 cash, balance 4½% interest. Address L R 527, Tribune.

NR. 53d and Halsted—3 flat frame 5-5 rms. Arcola and stove heat. Price $3,750. Harrell, 1212 W. 63d-st.

3 APT. brick—2 c. gar.; 6-7 rms.; N. of 63d, near Midway; large rms. off hall; 1 apt. available now. Dor. 0021.

SIX apt.—4s-5s; t. bths.; gl. pchs.; 4 c.; nr. 79th-Essex; fine buy; $28,000. O'Connor, 7856 Jeffery. Sou. 1626.

3 APT. bargain—6-6 large rms.; built-in tubs, ped. lav.; V. blinds; stoker; Michigan-av. nr. 71st. Phone Dor. 0021.

CHATHAM 2 APT.—5 and 5 rms.; modern; stoker; $13,800. Triangle 6013.

SOUTH SHORE—3 apts., 5-6-6; 2 tile baths; 3 c. gar.; $18,500. Ran. 5224.

SERVICE MAN forced to sell—2 So. Side income frm. properties. Call Pro. 10473.

7833 WOODLAWN—2 flat frame, 4 and 4 rms. $1,500 down. Triangle 1655.

$13,500—NR. 71st-I. C.; 2 flat brick; insul.; gar.; tms. Carlson, Ste. 1185.

4 APT.—South of 79th, nr. I. C.; tile baths; 5 and 4 rms. Rad. 6601.

3 APT.—1-5, 2-6s; steam ht., oil; poss.; 734-Emerald; $13,000. Tri. 3281.

BEST modern 12-4 rm. apt. in Park Manor; $5,000 cash. Owner, Abe. 6564.

Southwest Side

COR. 6 flat brick—All 4 rm. apts.; oak trim; stm. ht.; 55 ft. lot; 3 car frame gar.; nr. 67th and Halsted; price $27,500, terms. Richmond Realty, 2925 W. 63d. Republic 8509.

2 STORY brick—3-6s; full basement; 37½ ft. lot; stove heat; brand new insulated roof; bldg. in 100% cond.; full price $10,500. 4436 S. Albany-av.

4 FL. brk.—All 5 rms.; 4 c. br. g.; exc. loc. Pr. $24,500. Gerulas. Pro. 0130.

North Side

A BLDG. IT WOULD PAY TO OWN. 6 apt. brick, 2-5s, 4-6s; 6 garages; lot 50x125; steam ht.; on Gunnison, 4900 N. between Sheridan and the lake. Income $4,146 per yr.; about 1/6 of the asking price. MR. JOHNSON. C. T. MOORE REALTY CO. 6351 N. Western. Op. eves. She. 0300.

A REAL BUY

13 apt. brk.; 5 x rent. 4-4S, 3-5S, 6-6S. Near lake; 45 north.

HAMMANN—Realtor
805 N. Clark. Superior 1737.

SPECIAL

North Edgewater 3 apt.; each apt. has 6 lge., sunny rms.; 2 heated sun rms.; loc. on exclusive resid. street about 5900 North; 3 c. brk. gar.; priced right. Mrs. Johnson. BAIRD & WARNER. 4556 Broadway. Lon. 1855.

INVESTMENT OPPORTUNITIES FOR IMMEDIATE ACTION.

Corner bldgs., 12, 17, 36 and 60 apts. Rog. Pk., 32 apts., 3½-4-5 rms.; various. 6 apt. bldgs., 6 5s, 6 6s, 2 baths; 4-6s, 2 7s, 1½ baths; 3-7-4S. A. M. KRENSKY & BROS., Cen. 6610.

WEST ROGERS PARK.

Widow leaving city will sell her beaut. 2 apt. bldg., 6 lge. rms.; new roof; insulated; h. w. oil ht.; 3 c. brk. gar. A real buy. Mr. Dickman. BAIRD & WARNER. 1415 Morse-av. Rog. 1855.

CORNER 32 FLAT. BARGAIN.

Near Ashland-Montrose. Rents $15,500; bldg. in 1st class condition, need about $35,000 cash. For full particulars call MR. KANE. C. T. MOORE REALTY. 5956 Irving Pk. Op. eves. Mul. 6400.

9 APARTMENT BARGAIN.

Near lake; Rogers Park. 3½ and 4s and basement apt.; 22 yrs. old. Price about 6x income. See MR. WARD. C. T. MOORE REALTY CO. 6351 N. Western. Op. eves. She. 0300.

OUTSTANDING W. Rogers Pk. 3 apt.—6-6-6; 3 car gar., side drive; 3 baths [1 tile]; new stoker; new insulated roof. Only $23,500. Briargate 3508. Jacobs & Jacobs, Realtors, 2750 Devon.

2-3 FLAT BUILDINGS, $16,000. Front 6-6-6 rms.; stm. [Kewanee]; stoker. Rear 5-5-6 rms.; stove. Both bldgs. in A1 condition. 1st apt. reserved for buyer. Randolph 2347.

3638-48 PINE GROVE-AV.

6-4s, 9-3½s, 12-2½s, and 3 basmt. apts. Rental $15,174. A. B. La Zoris, 10 S. La Salle. Dea. 0651.

LINCOLN-BELMONT SECTION.

2 story frame, 4-4; furnace, 2 car garage. Prop. in good condition. Widow must sell. Asking $7,200. WM. C. HEINEMANN & CO. Ran. 2347.

EDGEWATER 6 FLAT.

Offered at $22,500; 4-6 rm. apts. and 2-4 rm. apts.; good location. ARTHUR KRUGGEL & CO. Lon. 5531.

WESTERN-AV. NEAR DIVERSEY.

2 story and high basement, 3 flat frame, concr. blk. to 1st floor; stove ht. Rent $56 mo. Asking $4,250. Ran. 2347.

E. ROGERS PARK, DELUXE 6 APT. 6 rms. and 2 bath; 5 car brk. gar.; must sell to settle estate; pr. $30,000. Waveland Realty. Graceland 8130.

SEMI-fireproof walkup apt. bldg.—Near lake. Small kitchenettes. Rental $41,000. Will discuss price direct with you. Longbeach 6624.

18 APT.—RAVENSWOOD COR.

6-4s, 12-3½s; lg. rms.; G. E. frig.; t. t. stvs.; pr. $46,000. Tauman, Edg. 2223.

PETERSON WOODS.

3 apt., 6 rms., 1½ tile baths; stoker. Sterling, 2318 Devon. Shel. 5182.

3½ APT.—Brk.; 3-4-5 rms.; h. w. ht., stkr.; rt. $122; 2 c. brk. gar.; $9,000; nr. Addison-Lakewood. Wel. 4466.

2731 N. LAKEWOOD.

6 fl. brk.; 6-4s; stove ht. Inc. $1,356. Pr. $5,800. Div. 5294 or Pen. 9193.

2 APT.—6-6 and breakfast nook; lot 37½ ft.; Maplewood nr. Arthur. Pr. $17,000. Miles F. McClanahan, 2415 Pratt-av.

$8,300—FRAME 2 flat; 5s; gd. cond.; 2 furnaces, oil and coal ht.; 2 car gar. Janssen nr. Addison. Ind. 2575.

STORY—STORE AND 6 ROOM APT. Steam heat; 2 car garage; on Damen, near Ainslie; $10,000. Longbeach 0135.

17 APT.—3S, 4S, 5S—GOOD. Rents $10,000; new refrigerators, stoves; price $55,000. Lon. 4560.

3 APT. brk.—3-6s; encl. pch.; stm. ht., stoker; 3 car brk.; lot 30x125; Washtenaw-Lawrence; $16,500. LON. 0135.

KENMORE-AV. NEAR GRACE.

3 apt. brk., 5-6 rms., 2 furn., 2 c. fr. gar. Asking $7,500. Rand. 2347.

6 APT.—Lge. lot; gd. stoves and refrig.; 5 car gar.; rents $4,320. Pr. $23,500. WALTER T. LARSON, 5159 N. Clark.

2 FLAT BRICK.

6 rooms each; large lot; 2 car gar.; excellent trans.; nr. lake. Briargate 7863.

ROGERS Park 3 apt.—Stucco; hot w. ht.; 4 car brk. garage; 50 ft. lot; rents $160 mo.; price $11,000. Ran. 0960.

COR.—stove ht. 5 apts.; 1 store; frame; 3 c. brk. gar.; fine cond.; gd. transp.; $8,750; $1,500 cash. Fra. 8383.

3 APT.-1 STORE—Brk.; stm. ht. Price $8,500; $1,500 down; bal like rent. FRA. 8383.

4 FLAT brick—Four 4 rooms, 1 heated; reasonable. 1913 Bissell.

18 APTS. 4 stores; rental $11,450. Price $55,000. She. 8820.

ROGERS PK.—MODERN 30 APT. New equip.; 5½ x rent. Rog. Pk. 0217.

3 FLAT—10 units; inc. $4,100; stoker, with furniture; $4,000 dn. Wel. 1100.

2 FLAT—Frame on brick; 4 and 4; stv. ht.; gar.; $5,700. Bobzien, Bit. 0133.

2 FLAT brk.—5-6 rms.; 2 htg. plants; 2 car gar. $8,000, tms. Buc. 2015.

3 APT.—E. ROGERS PARK, $10,750. CALL PARKER. ROGERS PK. 0217.

13 APT.—4-5 rms., in Wilson-av. sect.; inc. $8,300. Price $40,000. Bri. 2234.

WEST Rogers Park—2 apt., 5 rms.; stoker; 2 c. gar. $12,500. Bri. 4100.

Northwest Side

DE LUXE 8 apt.—4-4s, 4-3½s; stoker, stoves, refrigs., cab. kits.; yellow brick. Bel.-Central Hayes, Ind. 4500.

3 APT. brick—Very clean; oak trim; 3 h. w. heat. plants; double gar.; near North-Cicero. Pr. $11,900. Pal. 7200.

PORTAGE Pk.—Barg.; 2 apt. brk.; 5-6 rms.; slpg. pchs.; h. w. ht., stoker; 2 c. gar.; $4,000 dn. 5042 Irving Park-rd.

BEAU cor. 5 flat brick—4s; dbl. gar.; stm., stoker; $21,000. Merrimac 0901.

1½ STY. fr., 3-5-4 rms.; tile bath; nr. Belmont-Kimball; $6,800. Lon. 2844.

BELMONT-Central corner—6 apt.; income $3,036. Price $25,000. Pal. 1675.

4 FLAT brick—$8,800; good income. 1944 N. Fairfield. Juniper 5551.

3 APT. bldg.—3-4s; brk. siding; wide lot; ven. blinds. 3021 N. Avers.

REAL ESTATE—APT. BLDGS.

Northwest Side

5 ROOM APT. AND STORE

Immed poss.; on Armitage nr. Central Park; newly dec. 2 story frame; store 1st; apt. with encl. rear porch 2d; auto. stm. ht.; lg. yard; 2 car gar.; ½ block to school; $5,500. Call Mr. Morphett. Capitol 1000, weekdays, 8:30-5:30.

ESTATE will sell one of the best 2 flats on the N. W. Side—Price $15,800; large 6 room apts.; hot water heat; 2 natural fireplaces; 1 tile bath; 2 car brick garage; lot 70x125 ft.; splendid location, near Portage Park. B. R. Guild, 3044 N. Cicero. Pen. 7129

MOVE IN—2 APT. BLDG.

Immediate poss. 1st flr., 2 apt. frame; 6 rms. each; stove ht.; 2 car gar. Nr. Armitage-Spaulding-av. Owner's price, $8,000.

ALBERT F. KEENEY, REALTOR.
5612 NORTH-AV. MERRIMAC 4300.

IRVING-AUSTIN 3 FLAT BRICK. STOVE HT.; RENT $89; PR. $10,500. PALMER-KOSTNER—2 FLAT BRICK. Steam heat; glazed porches....$10,000 Mr. Anderson, Jarchow & Sons. 3622 Fullerton-av. Spa. 4280.

DAMEN NEAR DIVISION. SMASHOUT, $18,750.

Corner 3 sty. brick; 4 stores; 11 apts. 4-5-6 rms.; 3 sep. bldgs.; all stove ht. Rent $3,800; low upkeep. A real bargain. Mr. Ellert. Lon. 7103.

IMMEDIATE POSS. 1ST FLOOR. 2 flt. fr., 5s.; furn., 1st; encl. slpg. pches.; high basmt.; good furn.; new roof, gutters; gar. $6,500. Genatempo. CHARLES JARCHOW & SONS, INC. 3622 Fullerton. Spa. 4280.

3½ TIMES INCOME.

Net above expenses, $6,500 year. Apts. 1-2-3 rms. and 2 stores. Individual refrigeration. Call MR. WARD. C. T. MOORE REALTY CO. 6351 N. Western. Op. eve. She. 0300.

4330 N. LAWNDALE—2 story frame; asb. shingled; 1-4 rm., 1-5 with 2 fin. attic rms.; insul.; exc. cond.; 2 c. gar.; see by appt. only. Mr. Law. LOGAN SQUARE RLTY. ALB. 3500.

MOD. brick 2 apt.; 5 rms. each and 3 rms. in bsmt.; h. w. ht.; gd. income; gar.; beaut. Hollywood Pk.; $16,500. AXEL J. JOHNSON & CO. 2824 W. Peterson-av. Hollycourt 3360.

IMMEDIATE POSSESSION OF APT. 2903 N. Kedzie; 2 story brick; store and mod. 6 rm. apt.; bin fed stoker; bldg. in exc. cond.; 2 car brk. garage LOGAN SQUARE REALTY. ALB. 3500.

2 APT. BRICK.

5 rms. each plus 3 room basement apt.; oil heat; insulated; 2 car garage; price only $12,500; terms. Burke & Lynn, 4747 N. Kedzie. Irv.7120

6200 WEST, 3700 NORTH—DANDY 1½ sty, 5-4 rm., fur. h. w. ht., insulated, lge. 2 car gar. Possession 1st. 2d fl. $10,500. $5,000 dn. Pen. 3291.

MOD. brk. 2 flat—4-5 rms.; enc. slp. pch., 2 htg. plants. Maplewood nr. Montrose; gar.; $10,000; $2,500 cash. A. U. Forman. Franklin 0094.

MAY 1ST POSSESS.—1st fl., 5334 Crystal. High class 2-5's; brk.; 2 h. w. plts. Don't annoy tenants. Shown by appt. only. Losacco. Mon. 7861. Berk. 2056.

ROCKWELL NEAR NORTH-AV.

2 flat frame, 5-6 rms., h. w. ht. 1st apt.; stove 2d apt.; 2 car frame gar. Immed. poss.; $6,500. Rand. 2347.

LGE. mod. brk. 2 apt.—5s; tile baths; insul. walls, ceilings; arches; lge. bedrms.; h. w. ht., stoker; gar.; Miltmore nr. Nixon; $8,000 dn. Ind. 2575.

CAN deliver privately owned high grade 11 flat corner apt. bldg., Belmont-Central district; price $47,500. Call S. Brindise. Mer. 8801.

2 APT. brick—5-6; sun parlors, steel beams, large bedrms., stoker; $10,500. J. F. Pagano, 3343 Irving Pk. Irv. 1236.

AUSTIN-BLVD.—25 apts., tile wall baths, stoker, 3 shops. Rent $15,060. Linsey, 4850 W. Madison. Man. 3400.

2 FLAT brick—6-6 rms.; steam; stoker; dbl. gar.; good income. Kilbourn near Fullerton. Price $11,750. Mer. 0901.

2 FLAT modern brick—Good trans; immediate possession. $11,500; terms. 5237 W. Agatite. Merrimac 8552.

MOD. 5-5 rm. brk.—Steam, stoker heat; 30x125; garage; Kostner-Armitage. $10,500. Scheubert. Albany 1100.

12 APT.—6x5; 6x4. Rents $6,270. Semi-built-in tubs, t. t. stoves, ind. refrig. Only $39,500. LON. 1612.

2 FLAT BRICK, $9,300.

6-6 rms.; 2 htg. plants. Cash $3,000. Whipple nr. Sunnyside-av. Irv. 3286.

BRICK 3-flat—5-5-6 rms.; encl. porches; rock wl. insul.; new rf.; gar.; $11,500. A. J. Schorsch & Co., 6059 Irving Pk.

2 FLAT brick—5-6 rms.; furnace, 2 plants. On Kesler north of Lawrence. Price $11,000. Phone Palisade 1462.

2 BLDGS. on lge. lot—2-6 rms. 3-5s; 1-1½. furnace stoker; 1st fr. Spaulding nr. Fullerton. Owner, Bru. 3084.

$20,000—BEAUT. mod. 6 flat brk.; Crystal nr. Kimball. $8,500 ca. Lak. 0477

West Side

SUBSTANTIAL 3 story brick bldg.—2-7s, 1-8 rm. apts.; double plbg.; Washington-blvd. nr. Garfield Park. Price $20,000. [Mr. Schintz.] REALTY & MORTGAGE CO. 3115 Logan-blvd. Bel. 0001.

LOOK at 1218 S. Springfield—Move right in; 2 flat, 4 rms. each; price $5,750, terms. Hirschberg, 3639 Roosevelt. Rockwell 6648.

2 STORY brick—3 4s, 1 store; stove ht.; extra lot with 2 car gar. Owner 2d rear. 2329 W. Huron-st.

BIG BARGAIN—3 fl., stm. ht. bldg.; 35' lot; imm. poss. 1st flr.; $8,000. H. Levinson & Co. 3139 Roosevelt. Roc.3520

2 FLAT apt. bldg.—Divided into 4 flats; new. remod.; h. w. ht. Pr. $10,000. Vic. 4000 Congress-st. Owner. Nev. 6076.

MODERN cor. 12 fl. brk. bldg.; 3-4 rm. apts.; nr. Austin & Garfield L; only $41,000. Inq. 1549 N.Austin. Mer.0500.

2 FLAT brick 5-5; vicin. Chicago and Crawford; sac. $6,500. Man. 3848.

REAL ESTATE—BUSINESS PROP'TY

South Side

LAKE Park, nr. 55th—Brick, stone-front bldg. consisting of 1 store and 2-6 rm apts.; steam ht.; good cond.; rental $1,530 yr.; price $9,750, ½ cash. NEWTON B. LAUREN. 22 W. Monroe. Randolph 1107.

LARGE STORE — NOW LEASED TO A. & P. INCLUDES PARKING LOT. 57x130; S. E. cor. 75th & Oglesby. ERNEST COOK. EXCL. AGENT. Hyde Park 6013. Nites, Dor. 1061.

ROSELAND.

1 story brick bldg.; store with 5 living rms. in rear; h. w. ht.; located in good section on Michigan-av.; price $6,500. Information, Pullman 9377.

North Side

74x125 COR., $37,500

3 sty. brick, stores, flats, lodge hall. Lincoln-av. cor. Dirks Co., Lak. 1410.

EDGEWATER 2 sty. brk. bldg.—3 stores; 2 apts; near Granville-Broadway; income $4,260. Priced right. Rog. 6500.

FINE mod. cor. bldg. in gd. bus. sec.—Rntd. on net lease to dept. store for $4,800 yr. Price $40,000. Fra. 8383.

WESTERN nr. Devon—56 ft. alley cor., ap. net $1,000; pr. $16,500. Cen.4204

RMG.—12 rms., bldg., furnit.; Linc. Pk.; price $7,500. McCarthy Co., Mic. 6537.

Northwest Side

1 STY. brk. bldg.—4 stores, each with 2 rm. flt.; lot 62x125; inc. $1,320 yr.; nr. Cicero-Addison; pr. $9,500. JOHN KROHN CO., 5343 LAWRENCE.

MUST be liquidated—Stores, offices, and apts.; mod. cor.; choice location. Price $36,000. Bri. 2234.

5463-65-67 W. Division—3 stores and 4 flats; 3 c. gar. Sell at barg. Lincoln Realty Co., 4034 W. 63d. Por. 6411.

TAVERN and 6 rm. apt.—Elston near Harding; $7,850. Central 2470.

West Side

CHANCE of a life time—4 stores, offices; all rtd. Sell, exch. Rock. 2205.

REAL ESTATE—HOUSES

South Side

NR. 83d-Racine—Schls. churches; choice 6 rm. brk. bung.; tile ba.; tile roof; insul.; h. w. ht.; lge. lot; 2 car gar. Priced to sell. Owner, Jun. 8125 or Tri. 4881.

5 RM. brk. bung.—3 yrs. old. 44 ft. lot, steel ven. blds., de luxe stove, refrig.; 1 blk. from new schools. Price $7,500, $2,400 down. After 6 p. m.; all day Sunday. Bayport 5886.

NEW BRICK HOME

Near I. C. and bus transp.; schools, churches, etc.; only $32 mo. after down payment. Address H 311, Tribune.

NEAR 82D-WOOD

Oct. front; 5 rms.; mod. kitchen; enclosed porch; h. w. ht.; gar.; excel. con.; terms. Mr. Larson, Hem. 7900.

JACKSON PARK HIGHLANDS

8 rms.; 3 baths; lge. bedrms.; powder rm.; recr. rm.; 2 car gar.; lge. lot; reas. McKEY & POAGUE. 2101 E. 71st [Mr. Spangler] Pla. 2100

6 ROOMS—$3,000; $1,000 DOWN.

2 story brick; stove ht.; good cond.; on rear of 6923 Woodlawn; large front yd.; nr. I. C. Earl W. Shick. Fai. 9280.

5 RM. 2 story res.; wide lot; nr. 96th-Carpenter; price $8,200; $2,000 cash. 5 RM. 2 story res., vic. of 103d-South Park; immed. possess. Reg. 3363.

NEAR 99TH-WINSTON.

7 rm. brk. res.; exc. cond. Must be seen to appreciate. Thompson & Miessler. Bev. 8286.

CHOICE Woodlawn brick residence; 9 rooms, automatic steam heat, canvas walls; possession; only $7,000, terms. Gear, Dorchester 9629.

8805 DOBSON—Lge. 5 rm. brk., 2 yrs. old; April 1 possess.; f. a. ht.; recrea. rm., 40 ft. Nr. I.C. $7,500. Com.5074.

4½ RM. brick—8 mos. old; near 91st-Clyde; $6,250. Subject to present lease. You take rent. Call Sou. 1116, 9 to 5.

POSSESSION NOW—6 rm. brk. bung.; h. w. gas ht.; large rms.; 2 car brk. gar.; $9,500. De Rocher, Rav. 4220.

BRAINERD bung.—Large oct. front; 50 ft. lot; h. w. ht.; 1½ baths; 2 blks. to R. I. station. Beverly 8880.

16 RM. home with $180 per month income; furnace ht.; large corner; 66th-Perry; $7,000. Republic 9500.

8 RM. brick residence—4569 Lake Park-av.; 3 baths; h. w. heat; immed. poss. Randolph 9121.

5 RM. brick res. in Little Flower—Nr. 83d-Damen; 4 years old; very modern; cabinet kit. Must be sold. Rad. 3020.

6 RM. BRICK BUNG., $9,500

Octagon front; h. w. ht.; stl. construc.; plastered bsmt. Mr. Olson. Ced. 1300.

4016 NORMAL-av.—6 rm. frame bung.; bsmt.; concr. found.; stove ht.; needs some rep.; $1,950; $500 dn. Fra. 5047.

6 R. RES.—H. w. ht.; side dr.; nr. I. C. Move in, $8,800. Elmer Johnson, 3010 Cheltenham-pl. Reg. 5300. Sou. 6289.

NR. 60th and Western—6 rm. brk. bung. Hot water heat. Gar. Price $8,500. Harrell, 1212 W. 63d-st.

BUNG.—7 rm. brk., h. w. ht. [gas], insul.; gar.; S. Shore; occupancy April 15. Price $10,500. Plaza 6222.

10331 MAPLEWOOD-AV.

Large 6 room brk.; 40 ft. lot; gar.; h. w. ht., stoker; barg. Bev. 5001.

IMMED poss.—5 rm. brk.; $600 down, bal FHA. Address M B 525, Tribune.

HOMES—Hyde Park and South Shore; I. C. trans.; terms. Phone Plaza 6900.

LOOK! $500 dn. buys beau. home. Furn. ht.; wide lot. $4,950. 3558 Archer-av.

75TH-EGGLESTON—8 room house; 3 baths; h. w. ht.; 33 ft. lot. Wen. 0666.

6742 MICHIGAN—6 rms.; steam heat; now vacant; $600 down. Triangle 1655.

5 RM. oct. front bung.—Encl. pch.; h. w. heat. 72d-Oakley. $7,950. Tri. 3281.

10538 S. SANGAMON—5 rooms; $6,300. GLATT, 7630 Cottage Grove-av.

10 ROOM brick—Hyde Park-blvd. near 55th-st. Bargain. Atlantic 5557.

8 RM. br. and stone—5 bdrms., 3 baths, stm. ht.; sd. Woodlawn loc. Dor. 0021.

VETS—We will build for you. Have lots 104th-Peoria. Beverly 0764, after 6.

REAL ESTATE—HOUSES

South Side

IMMEDIATE POSSESSION. AVALON BUNGALOW.

5 rm. brick; insulated; new roof; new heat. plant; hot water, oil heat; interior newly decorated; floors just sanded and refinished; glazed back porch; 2 blocks I. C. Only $8,500; terms. Call Miss Lanigan.

WILLIAM FLECK & CO.
1665 E. 79th-st. Bayport 1400.

POSSESSION MAY 1ST CHATHAM FIELDS

Large 6 rm. br. bung.; 2 car br. gar.; oil heat; steel const.; insulated; colored tile bath; shower; rad. cabts.; inst. h. w. htr.; 35 ft. lot; near 82nd-St. Lawrence; priced to sell. [Saunders.]

McKEY & POAGUE
7940 Cottage Gr. Tri. 5060

WAR VETERANS

You can build now. No cash required. Priorities available. No need to wait. 4, 5, and 6 rm. brick homes. Pre-war materials. Choice homesites. S.-S. W. Sides. Free plans, information. Low-Cost Homes, Inc., 110 E. 113th. Pullman 0305 or 0437.

OPEN FOR INSPECTION. 1325 W. 71ST-ST.

Exceptionally beau. 5 rm. bung.; stoker; hot air; auto. control heat; garage; owner will give occup. by May 1st; priced right for quick sale.

BARRETT BROS.
9041 S. Ashland. Cedarcrest 1600.

HERE'S A REAL BUY

Extra Large De Luxe Corner Bung. 8 rms.; 3 car brk. gar.; side drive; tile bath; near 83d-May-st.; price $15,000. Cost $21,000. See Mr. Guest.

McKEY & POAGUE
7911 S. Ashland-av. Rad. 7911.

BRICK BUNGALOWS

2117 W. 70th-pl.—5 rms.; furnace heat; newly decorated; $1,500 down; vacant. 2030 W. 70th-st.—5 rooms; vacant; newly reconditioned; $1,500 down.

ARTHUR N. GLATT
7630 Cottage Grove-av. Tri. 1655.

ONLY $350 CASH

BALANCE LIKE RENT. NEW BRICK HOUSES. RESTRICTED COMMUNITY. Immediate or Spring Possession. 11005 S. AVENUE B. Two blocks west of Indianapolis-blvd. Between 110th and 111th-sts.

4850 GREENWOOD-AV.

GOING AT A BARGAIN FIGURE. Beautiful modern home; 5 bedrooms; 4 baths. Every rm. light; 5 car gar. For particulars see

R. M. O'BRIEN & CO.
111 W. WASHINGTON. RAN. 3062.

STOP PAYING RENT.

Buy 8036 S. La Salle-st. 5 rm. brick bungalow. Possession now.

LOOK AT THIS BARGAIN.

11026 Prospect-av. 7 rm. home; side drive and gar. Poss. now. Need $4,000.

5 ROOM HOUSE.

Just completed. Down payment $950. Mo. installment incl. taxes $39. Lot 43x124. Rich soil for war garden. Immediate occupancy. Full information from Mr. FLANNERY, Central 8270.

$7,650 Brick Bung.—Bargain

NEAR 88TH-EBERHART.

H. w. ht.; steel construction; gar.; good cond.; quick poss. Others. LINDEE [LARSON]. RAD. 0200.

5 ROOM BUNG.—ONLY $8,500

Here is a lovely 5 rm.; sleeping pch.; mod. kit.; tile bath; ven. blinds; stove, refrig. Imm. poss. Only 2 blks. 79th-st. I. C. sta., Woodlawn. Plaza 8855.

VETERANS

NO CASH REQUIRED. 4, 5, and 6 r. homes. Pay like rent. Desirable locations. GILL CONSTRUCTION CO. Tri. 1550.

BRAINERD SECTION—NR. 88TH-Aberdeen; 5 rm. brk. bung.; furnace; large encl. porch; good condition; nr. schools, church, transp.; price $7,500. Ph. Bev. 8286, Mr. Williams. Thompson & Miessler. 9307 Ashland.

FOR only $7,700 you can buy a $9,000 4 yr. old 5 rm. brick exquisite res. on a very lge. lot and splendid neighborhood; all rooms modern, lge. and light; must go this week. Eng. 7700.

Southwest Side

$450 DOWN PAYMENT

balance like rent for a new 5 or 6 rm. duplex unit. Immediate occupancy. Referral card only. Model, 5139 W. 63d-pl. Ports. 8330.

5 RM. frame—Encl. htd. pch.; furn. ht.; copper gutters. Price $6,950. Open days, eves., Sun. 2850 W. 63d-st.

OCTAGON front bungalow—5 rms.; near 67th-Richmond; furnace heat. Call Hemlock 0234 after 6 p. m.

7 RM. brick bungalow—Furnace heat, stoker, gar. Nr. 63d-st.-Major. $7,850. Finitzo Bros. 5444 Archer. Yards 3400.

6 RM. Insull-brick res.—Tile bath, mod. kitch.; h. w. ht.; nr. 63d-Kedzie; nr. schools; price $7,500. Bev. 9200.

ON acct. of illness—5 rm. brk. resid., nr. trans., school, stores. Portsmouth 7864.

NEW 5 and 6 room brick home—With 3 bedrooms. 5240 S. Mason-av.

NEW 5 rm. Georgian—Furn. ht.; gar.; wide lot. Pr. $8,950. Gerulas, Pro.0130

North Side

2 REAL BARGAINS.

Rogers Park 2 story frame; 6 rms.; new furnace; 2 car gar.; nice bath; good trans. and schools; $7,000. West Rogers Pk. 6 rm. frame bungalow; 3 bedrms.; large kitchen; hot air furnace; nr. transportation and school. $7,000. Call MR. GAYLORD. C. T. MOORE REALTY CO. 6351 N. Western. Op. eves. She. 0300.

OWNER LEAVING TOWN.

Must sell income brick bung., Devon-Western sect. 5 rms. on 1st floor. 5 rm. basmt. apt..........Pr. $11,000 A. K. MOSE, 2859 Devon. Hol. 0800.

BEAU. W. Rogers Pk. 8 rm. cor. bung.—2 car gar.; 2 baths; tile bath, kitchen, and roof; recr. rm.; all spacious rms.; near all facilities. Briargate 3508. Jacobs & Jacobs, Realtors, 2750 Devon.

1423 ESTES-AV.—INSPECT TODAY. Immediate occupancy; 7 rms. and brkfst. rm., tile kitch. and bath; nat. firepl.; gas h. w. ht.; large lot, landscaped. Owner, Sheldrake 6336.

11 RM. res.—2½ baths; h. w. gas ht.; remodeled into 1 and 2 rm. furnished units; fine income; $8,000, incl. furn.; nr. Lawrence-Damen. WALTER T. LARSON, 5159 N. Clark.

8 RM. brk., 3½ baths, 2 car gar. Lovely large yard; nr. Outer-dr., about 15 min. from loop. Must be sold. Price $18,000. Mrs. Paxton, Franklin 1424.

1526 NORWOOD-AV.—2 story 7 room brick residence; gas ht., new roof, newly painted; lot 33x130; $11,500. Foerstu, 3901 Lincoln. Lak. 4148.

4 BEDROOMS — Pauline-st. nr. Wilson. Owner must sell. Mr. Lawrence. CAIN & CULHANE. 4848 Broadway. Longbeach 2820.

NEWLY remodeled 7 rm., 2 bath res.—Good loc. for business and home; near transp., lake. Ph. Avenue 7447.

5 RM. brk. cottage—Furnace ht.; gar.; 5300 N.; price $7,000, terms. WALTER T. LARSON, 5159 N. Clark.

4331 N. HERMITAGE—7 rms.; exc. cond.; nr. L and bus; barg. Lon. 9000.

8 RM. home—On Malden-av. nr. Leland; large lot. Tel. Cen. 7798 for details.

Northwest Side

SAUGANASH SPECIAL.

De luxe 1 floor plan—4½ rms. and lg. screened porch; gas air cond.; streamlined steel cab. kit.; gar.; 4 yrs. old. $9,300. Rice & Co., 4701 Peterson. Kil. 2411.

1½ STY. brk.—5-3 r. H. w. ht., $5,750 AND A 6 rm. brk. bung., oak trim, furn. ht., exc. cond. St. Genevieve par., $8,500. Felbinger, 2344 N. Cicero. Berk. 2000.

SAUGANASH.

6 rm. brick Col. 1½ baths; gas air cond.; recr. rm.; wide lot; poss. 2 wks.; nr. schools, trans. $14,750. Rice & Co., 4701 Peterson. Kil. 2411.

6 RM. frame house—New Holland furn., new roof, excel. cond. in and out; garage; front and rear porch; new white picket fence. 4120 N. Ozark-av. Exceptional buy, $7,950. By owner.

BRICK bungalow—6 down, 1 up; oak trim; 12 in. walls; insulated; tile bath; h. w. heat; extra kitchen and toilet in basement; near Belmont-Central. LAURION, 5927 Belmont. Berk. 0212.

INCOME BUNGALOW.

Yel. brk., 6 rms. 1st, 3 rm. up; h. w. ht.; plastered bsmt.; gar.; $10,000. EUSON, 5622 Diversey. National 2010.

MOD. br. income bung.—6 rms. 1st fl.; 5 r. insl. 2d.; 1 ht. plt.; wd. lt.; gar.; imm. poss.; loc. Lorel-North; $3,000 cash. Aus. 5465, eve. Mer. 2335.

MODERN 7 rm. brick — Gas ht.; 1½ baths; slpg. porch; exc. cond.; see interior; 2 car gar.; early possession. Owner. 4439 N. Mozart. Irv. 1398.

DE LUXE BRK. OCT. BUNG.

6 rms. dn., 1 up; h. w., stkr.; tile wall kit. and bath; steel constr.; $15,000. Hansen & Peck, 5939 North. Mer.0430.

$7,350.

5 rm. frame; very beautiful cond.; sanded flrs.; weatherstrip'd; storm windows. A. J. Schorsch & Co., 6059 Irving Pk.

5 RM. RES.—For defense worker only; storm windows; h. a. furnace; wide lot; nr. Higgins. Canfield $7,500. BOHLE, 5324 Lawrence. Pal. 7070.

6 RM. Forest Glen de luxe brick bung. —50x150; h. w. gas ht.; tile kit., bath; 2 c. car br. gar.; tile rf. $14,500. dn. payt. $5,000, E-Z tms. Buc. 2015.

REDUCED TO $7,350.

Frame bungalow, imitation brick siding; 5 rms., encl. porch; furn. heat; 45 ft. lot. Call now. Berkshire 0212.

5048 N. LOCKWOOD-AV.—2 blocks to Jefferson Park depot and street car. Near Park and school. Poss. at once. Shown by appointment only. Bri. 4000.

5 RM. octagon brk. bung.—Enclosed heated porch; h. w. oil; 2 car gar.; large lot. Priced to sell. Mer. 0900.

INCOME brick 5 and 4 rooms; 2 h.w. plts.; nr. North-Oak Park-avs; $11,500. L. Roe, 6278 North-av. Mer. 8300.

IMMED. poss.—North Park; large 5 rm. brick bung., furn. ht., landscpd. yard. For quick sale, $9,500. Irving 1236.

$4,700—INCOME 1½ sty. frm. 4-4 rms.; 50 ft.; stv. ht.; gar.; nr. Irving Park-Austin. Ryan,5306 Milwaukee. Kil.9630.

LG. 7 rm. brk. bung.—1½ baths, encl. pch.; h.a.ht.; gar.; on 37½ ft.; $11,000. Ryan, 5306 Milwaukee-av. Kil. 9630.

5700 BLK., Eastwood-av.—5 rm. brick bung.; furnace ht.; double garage. Asking $8,850, need $3,000 dn. Pal. 7200

6 RM. brick; large attic; price $8,500. 5 rm.; hot water ht.; att. gar..$4,500 COLLINS. 8000 BELMONT.

LINCOLNWOOD, Sauganash, Edgebrook homes—5-8 rms.; $9,500 up; FHA tms. Osborne, 6801 N. Cicero. Towers 3550.

OCT. frt. brk. bung.—5 lg. rms. down, 1 up; tile bath; ven. blinds; stove, refrig.; $11,300. Ave. 1231.

6 RM. res.—Arched doors, 2 encl. porches; wide lot; $8,000. Pensacola 2600.

5 AND 6 RM. bungalows in Westwood. Westwood Realty, 7600 Belmont-av.

SIX rm. Eng. type brk. bung.—H. w. oil heat; $10,500. Merrimac 0900.

BEAU cor. 6 rm. brk. bung.—Large lot; h. w. oil; insul. gar. Merrimac 0900.

BEAU. cor. oct. frt 5 rm. brk.—H. w. oil ht.; $11,500. Merrimac 0900.

BR. bungalow—5 rms.; auto. stoker furn ht.; insulated; $7,900. Irv. 9000

MOD. brick bung.—5 rms.; furnace; 30x125; gar.; barg. Rappold, Kil.3361.

$8,500—BIG brk. bung.; 5 rms.; 3654 Newcastle-av.; by appt. only. Ber. 1540

5 RM. brk. bung.; nr. Austin-Augusta; 37 ft. lot; only $11,000. Mer 0501

FRAME BUNGALOW, $6,500. S. O. Stone & Co., 4503 Milw. Pen.3900

REAL ESTATE—HOUSES

Northwest Side

HERE IT IS. OUR OUTSTANDING VALUE THIS MONTH.

Modern 5 room frame bungalow; oil stove heat; concrete foundation, with unfinished basement. Lot 38x299 ft. 2 blocks from St. Pasqual church and school, and Irving Park car line. Act quick. Price $5,850. North Central Realty, 6037 Irving Park-rd. Pal. 1900.

FOREST GLEN BEAUTY.

Income residence, octagon front, 2 tile baths, automatic gas heat; 6 rms. and 3½ on 2d floor rented at $50. Tile roof, 2 car brick garage, 50 ft. lot. Price $18,000. Mr. Braune. C. T. MOORE REALTY CO. 5956 Irving Park. Mulb. 6400

ST. FERDINAND'S—$11,950.

6 rm. brk. ocatgon; h. w. ht.; steel const.; 2 c. gar.; west of Central, south of Belmont.

HAMMANN—Realtor
805 N. Clark. Superior 1737.

OUT of town owner will sell beautiful 6 room yellow brick octagon front bungalow; hot water heat; tile bath; 2 car brick garage; complete with luxurious furnishings, including stove and refrigerator; fine location; $12,500. B. R. Guild, 3044 N. Cicero. Pen.7129.

NORWOOD PK.—5306 NORMANDY.

Must sell, have bought larger home. 7 rms., studio liv. rm., nat. firepl., lg. lot, side drive. Price $13,500. Brokers co-operation invited. A. K. MOSE, 2859 Devon. Hol. 0800.

6 ROOM BRICK BUNGALOW.

Near Montrose-Central. Lot 33x125; 2 car gar.; $9,500 and worth it. CALL MR. SCHEFFER. C. T. MOORE REALTY CO. 5956 Irving Pk.-rd. Mul. 6400.

ATTENTION, VETERANS!

Under the G. I. Bill we are now ready to plan and finance your home. Call us today for particulars. Frank J. Munao & Co., New. 7138.

West Side

$400 DOWN BUYS IDEAL HOME. 6 RMS., 1½ STORY AND GARAGE. 3 bedrms., cabinet kit.-bath; auto. heat; basemt. large enough for playrm.; conv. to trans and stores. Balance like rent. Act now. Address M D 67, Tribune.

2 FRAME houses on 1 lot—1-6, 2-4s, 1-5 rm.; 721 N. Throop-st.; no reas. offer refused. For info., 1305 W. Chicago-av.

COLORED neighborhood—Vicinity Sacramento-Walnut; 8 rm. residence; hot wtr. heat; price $5,500, terms. Hirschberg, 3639 Roosevelt. Rockwell 6648.

WIDOW MUST SELL.

5 room cottage, garage.........$5,900 West of Cicero-av., nr. May school. CICERO REALTY CO. 407 S. Cicero.

REAL ESTATE—VACANT

South Side

LOTS NEAR 95TH-ST. — $250 EACH. DE LUGACH, 9007 S. ASHLAND.

North Side

ENTIRE BLOCK ON SHERIDAN-RD. in Rogers Park. 3 street frontages. Leon S. Sex. Central 3462.

Northwest Side

45x125—ALL improvements paid for, nr. Sherwin and California. $250 down. Pr. $1,750. G. Dette, Inc. Buc. 2015.

3 ACRES—Adj. S. W. cor. Milwaukee-Golf-rd.; good frontage; tms. Sta. 5802.

REAL ESTATE—SUBURB'N—SOUTH

BEV.—3 bedrm. brk. res.; convenient to Western; tile bath; h. w. ht.; den, powder rm.; sleep. porch.; nat. firepl.; deep lot; low tax; possess. now; open today. H. E. Hillstrom, Bev. 5829, Pul. 8870.

BEVERLY—In Christ The King Parish; 4 bedrm. res.; gas ht.; 50 ft. lot. Pr. $13,750. John Mangan, Ced. 0650.

BEV.—Ready May 1; 6 rm. brick res.; nr. 107th-Fairfield; built 1941; 1½ ba.; firepl., gas ht. $12,500. Bev. 4850.

BEVERLY 6 rm. brick—Studio liv. rm., tile bath, stoker; $10,000. Bev. 1875.

BEVERLY—6 rm. brk. bung.; h.w. heat; 2 car brick gar.; $10,500. Bev. 9820.

BEV. 6 rm. brk.—Oil ht.; '39 model; $11,500. Bev. 3500; p. m. Bev. 2545.

OVER 4 ACRES

Black land; with 500 ft. facing South Cicero-av. nr. Richton, Ill. Cent. depot. There are practically no restrictions as to the use of land, which is ideal for gas station, tourist cabins, road stand, lunchroom, etc. Sacrifice. $1,995. $400 down handles. Address M B 394, Tribune.

OLD FARMHOUSE

Near Chicago Heights; brick, 7 rooms, in good shape; concrete basement; electricity available; good well; some trees; 4½ acres good land on slight knoll; will sell reasonable on terms to right party. Address M C 550, Tribune.

WAR GARDEN LOCATION

Richest black garden soil; 20,000 sq. ft. area; near Chrysler plant and bus. Faces new pavement. Bargain. $565; small down payment and $10 month. Address L R 178, Tribune.

AN UP-TO-THE MINUTE HOME.

Evergreen Park—New 6 rm. brick, beautifully landscap., attach. gar., 3 bedrms., furn., bsmt. with game rm. and bar, $11,500; FHA terms. Grover C. Elmore's branch off., 5324 W.95th-st.,Oak L.901

4 RMS., 1-car gar.; coal shed; small goat barn, 2 goats, chicken hse.; brooder hse.; 20 hens, young fruit trees, grapes, strawberries; 2 acres; $3,800. At 166th-st. Grover C. Elmore's branch office. 111th-Kedzie. Beverly 1811.

GET READY FOR SPRING

on these 5 acs. rolling land just outside good south suburb with all conveniences. $350 per acre, on easy terms. Will sell half. Address L R 179, Tribune.

6 ROOM HOUSE

Att. garage; large garden site; beau. community; Chicago water; paved sts.; I. C. & bus trans.; $400 will handle. Address L 248, Tribune.

5 ROOM BRICK

Open for inspection; to be built; plans now ready; close in; schls, churches, etc. Address M D 65, Tribune.

GET A SMALL FARM NOW.

5 acres rolling land nr. Chicago Heights; ideal location for fruit, truck, bees, etc. $350 an acre on easy terms. Address L X 224, Tribune.

OVER 2 acres trees—On Cottage Grove-av.; electricity; 168 ft. on paved rd.; near fine country club; sell cheap on terms. Address M C 106, Tribune.

OVER 2½ acres—Near Matteson; Illinois Central transp.; level black land; sacr., $945; $200 cash, $12 month. Address L R 180, Tribune.

3½ ACRES beautifully wooded—About 14 mi. south of city limits; sell cheap; on terms to responsible party. Address L R 508, Tribune.

DON'T buy acres south or southwest until you see our ¼-5 acre bargain. Send for prices. Address L X 225, Tribune.

REAL ESTATE—SUBURBAN—S. W.

OAK LAWN—Cor. 5 rm. hse.; 50x133 ft. lot; 3 bedrms.; gar.; chicken hse.; r. w., widow sac.; pr. $4,000. Bowron, 8446 S. 77th-ct. Ph. 1461-J.

TINLEY PARK poultry farm, new, 5 rms., utility rm., bath, insulated, storm windows, modern poultry hse.; 1 acre; 2 blks. R. I. sta., 5 blks. bus; $5,500. $2,500 cash, bal. like rent. Grover C. Elmore's branch office. 177th-Oak Park. Mr. Ward, eves., Beverly 3349.

1—2—3 ACRE CHICKEN FARMS

2 mi. from city limits; rich black soil—raise all kinds of vegetables; with or without 4 room unfinished house. Close to stores, good trans. and schools. Priced from $2,500; $250 down, bal. $25 per mo. Call Capitol 8843 after 7 p. m. to see.

ACRE WITH HOUSE

Interior not finished; black soil very fertile; located just west of Oak Lawn, near schools and stores; good bus trans.; $250 down, $25 monthly. ADDRESS J E 545, TRIBUNE.

PREPARE FOR SPRING

on these 7½ acres of rich, black land; 4 blocks to Rock Island transp., schools, churches, stores; $400 per acre on easy terms; will sell part. Address L X 269, Tribune.

6-ROOM FARM HOME

Nr. Hinsdale and C. B. & Q.; on 1 acre; chicken house; well and orchard; payments $30 per mo.; conv. down paymt. ADDRESS M C 254, TRIBUNE.

6 ROOM HOUSE, BSMT., ON 1 ACRE—Growing fruit trees, chicken hse.; property; $300 will handle; small garage; beaut., loc.; bus, surf. schl. At monthly payments. Address J 177, Tribune.

4 RM. HOME—$28.63 MO.

Stoker, furnace heat; fireplace, basement and garage; close to city limits; small down payment. Central 5057.

GET A WAR GARDEN NOW.

Rich black soil on new paved road near bus traps, west of Oak Lawn, half ac. areas; sell cheap on very easy terms. Address M A 467, Tribune.

6 RM. RANCH TYPE.

R. I. trans.; Chicago water; all conveniences; $300 cash, easy terms. ADDRESS L 247, TRIBUNE.

$5,750 NEW modern model home; 6 lge. rms.; basement; bath; furnace heat; garage; school, churches, shops; fast CB&Q trs. Address L 221, Tribune.

2 ACRE FARM—HIGH LAND.

240 ft. on pavement; nr. 87th-st., west of Harlem-av. Price $1,250; $250 cash. Ph. Ran. 3751.

$200 DOWN—4 room house on ¾ acre; fine soil; paved st.; 10 min. Chrysler; easy terms. Address J 276, Tribune.

OLD HOUSE—On ½ ac.; $200 dn.; needs some work; $22.87 mo.; rich soil; good transportation. Address H 185, Tribune.

REAL ESTATE—SUBURB'N—NORTH

DEERFIELD

A GOOD PLACE TO LIVE

Substantial older 7 rm. frame home on lot 100x133. Only 4 blks. to steam transp. 4 bedrms., 1 down. Chicken house, fenced chicken yard. Plenty garden space. H. a. ht.; 2 car gar. All for $8,500. Shown by appt. Call Mrs. Mills.

LUCIUS ERSKINE IN GLENVIEW.
236 Glenview-rd. Ph. Glenview 74.

EVANSTON.

May 1st possession; Orrington school 1 block from lake; 8 rooms, library, garage with apt. above; $22,500. QUINLAN & TYSON, INC. Amb. 3755. Univ. 2600. Wil. 2602.

EVANSTON—White clapbd., newly painted,; large comb. liv.-din. rm., library, 2 bedrooms, 2-car gar.; lge. lot; $14,000. Smart & Golee, Inc. Briar. 3300.

EVANSTON—American brick colonial; 7 rms., 2½ baths, solarium, upstairs sitting rm.; $18,000. Sadler & Hultman. Sheldrake 1001. Greenleaf 0500.

EVANSTON—6 rm. ranch hse.; den, 1½ baths; poss. 30 days; $16,500. PEARSON, PHALEN & PICKARD. Amb. 1940. Uni. 1940. Wil. 660.

EVANSTON—$12,500—5 bed.; 2 pchs.; h. w. gas; 4 gar. Brackett, Davis 2800.

HIGHLAND PARK—Lge. wooded cor. lot in new section; nr. station; all impr. $1,300. Ran. 0112.

WILMETTE—CAN YOU ACT QUICKLY? TO BE SOLD THIS WEEK.

7 rms., lge. livrm., sun rm., 4 bdrms., 1½ baths; newly painted and decorated thruout; low cost auto. ht; beaut. yard; immed poss. Only $13,500. B. L. Dall, 1137 Central-av., Wilmette.

WINNETKA—Red brick Col. 4 bedrms., 2½ baths, large lot. $17,500. Mrs. Darley. Heinsen Realty. Kenilw. 5197.

$300 DOWN buys wooded homesite, 100 x200 ft., on paved, winding road; west of Highland Park, near village of Deerfield. Total price only $1,200. PHONE GLENVIEW 1147.

BEAUTIFUL WOODED N. S. ESTATE. 315 ft. on E. side Skokie-blvd. Corners on paved side road; water, paving, electricity now in; no asmts.; N. of Glencoe.; nr. depot. Ph. Ran. 3754, owners.

RED br. col., 4 bedrms., 2½ baths., lib.; exc. cond.; $25,000. Agt., Gre. 7220.

REAL ESTATE—SUBURB'N—NORTH

BEAUTIFUL BLUFF SITE

High and dry. Overlooks ravine and private lake; 279x330; over 2 acres; lovely trees; perfect summer or year round use; 7 min. drive steam and electric, 45 min. to loop; low taxes; price $4,000; E-Z terms responsible party. Write for photos, etc. Address L R 525, Tribune.

5 ROOM COLONIAL.

$32 per month after down payment; on improved location; excellent transp., shopping, schools, concrete streets. Address M D 68, Tribune.

IMPRVD. LOT—33x123; w. of Evanston-Skokie on Macadam-rd.; Mr. Bond. Dearborn 7801, ext. 363; owner.

1½ ACRES—N. of Glenview. $840; tms.; paving, elec., gas; 2½ blks. to sta.; all conveniences. Address M C 250. Tribune

REAL ESTATE—SUBURBAN—N. W.

ARLINGTON HTS.—Acres and ½ acres; sewer, gas, elec. in and paid; low as $525, tms. Address M B 431, Tribune.

BARRINGTON Estate—12 acres, wooded, on private lake, imp. with early New England style hse., 4 bedrms., 3 baths, servants' quarters, 3 car heated gar., swim. pool. Mr. Blakeway, Lac. 1364.

DES PLAINES—Owner moving; price reduced; 5 rm. Calif. brk. bung.; woodb. firepl.; mod. bath; steel const.; insul.; h. w. ht.; auto. water heater; landscpd. lot; 2 car; immediate poss.; price now $8,900. Open for inspec. Sat. and Sun., 2-4 p. m. Call Johnson Bros., Euclid 163 or Austin 3121.

DES PLAINES—5 rm. cottage; furnace; 50x125; pr. $4,250. Rappold, Kil.3361.

FRANKLIN PK.—New brk. residence. 2611 Westbrook-dr.; open 2 to 6. 3 rms. 1st, 2 rms. 2d.; furnace ht.; 45 ft. lot; for essential worker; $6,400. MILLS & SONS. 7610 W. Grand-av.

FRANKLIN PARK—5 rm. frame bung.; exc. cond.; modern plumbing; lge. liv. rm.; garage; lot 100x125; $6,900. NORTHWEST REALTY SERVICE. 5235 W. North-av. Merrimac 0400.

PARK RIDGE—COZY HOME.

807 S. Hamlin-av.; living rm., dining rm., bedrm., kitchen and lav. 1st fl.; 2 bedrms. and bath 2d; 50 ft. lot; 2 car gar., side drive; immed. poss. Call MR. BOYER. C. T. MOORE REALTY CO. 6351 N. Western. Op. eve. She. 0300.

PARK RIDGE—N. E. sect.; 6 rm. Brk. Eng. type; exc. cond.; 2 c. attach. gar.; possession April. $16,000. Phone 597.

WOODDALE—6 rm. home, 1 acre wooded on pavement; h. w. heat; large living rm.; woodburning fireplace; garage; near station; price $8,750. BLAIR REALTY. Irving Pk. at U. S. 83, Bensonville 505.

4, 5, 6 ROOM BRICK HOMES

OPEN FOR INSPECTION. Beau. N. W. suburb; ½ hr. to loop; bus, shops, schools, churches, park, golf. LARGE HOMESITES. $200 DOWN

Starts you toward owning your home. Address L S 559, Tribune.

5 RM. cottage—Garage; large business lot; nr. La Grange-rd.; price $4,500. 4 rm. cottage—attached garage; ¾ acre; h. w. ht.; price $5,150; E-Z terms. COLLINS, MANNHEIM AT GRAND.

NEW 4 and 5 rm. completed brk. homes, $39 per mo.; extra lge. homesites, $695 terms, $12 per mo. All improvements in.; exc. trs. Address M C 259, Tribune.

3½ A.—7 rm. mod. home, nr. station; gar.; chick. hse.; fruit; shrubs; $9,500. BLAIR REALTY. Irving Pk. at U. S. 83, Bensonville 505.

REAL ESTATE—SUBURBAN—WEST

AUSTIN, N.—Super de luxe brick 2 apt.—Attrac. corner lot; living room 20x24; 1st available with dream kitchen, all tile; 1½ tile bath; sunrm.; brick garage. Beautiful bldg. Good location. $19,000. Call MRS. MARCOTT. C. T. MOORE REALTY CO., 5613 W. Lake. Op. eves.-Sun. Aus. 7709

AUSTIN res.—Large lot, 50x150; 2d rented at $70 mo., furnished; 1st vacant; new furn., with air cond. blower. For quick sale, $8,500. MR. PERNA. C. T. MOORE REALTY CO. 5613 W. Lake. Op. eves., Sun. Aus.7710.

AUSTIN—8 room res. near Austin High school; furn., gas ht., encl. front pch.; 3 car gar.; low taxes. Price, $7,750.

F. C. PILGRIM & CO.
5637 W. Lake-st. Aus. 1680. Vil. 5100.

AUSTIN—Ideal location, 4 apt. brk., 5-6 rms. and basement apt.; h. w. and stoker, 4 car gar.; $19,500. Mr. Hood. C. T. MOORE REALTY CO. 5613 W. Lake. Op. eve-Sun. Aus. 7709

AUSTIN—Well built brk. home for large family or 2 family residence; insulated; exc. heating plant; nr. transp. Only $9,450. Aus. 8931 or Euclid 1969.

AUSTIN—De luxe 6 rm. 2 flat; 1st fl.; rents $82.50; $15,750. MR. STURDY. C. T. MOORE REALTY CO. 5613 W. Lake. Op. eve., Sun. Aus.7708.

AUSTIN—2 story frame; 1st fl.; hot water heat; store and living rms.; occ. for last 9 yrs. as beauty shop; 2d fl., 6 rms. Call Mr. Blohm. Wabash 2560.

AUSTIN—2 flats, nr. churches, school, 5-6, encl. pchs., sun parlor. $11,600. 5-6, wide lot, stoker. $12,000. P. M. WALSH & CO., 5122 W. Madison.

BELLWOOD—Bung.; $3,500; small down; $30 mo.; tr. Address L R 413, Tribune.

BERWYN—YOU'VE WAITED FOR THIS. 6-rm. res.; auto. h. w. ht.; on wide lot; 2-car gar.; victory gardener's paradise; real buy for $6,800. Berwyn 116.

BROOKFIELD—This week only; 5 rm. brk. bung.; 30 ft. lot; furnace ht.; price $8,500. Cicero 4988.

CICERO—Get our free list of real barg. John O. Sykora, 2411 S. 52d-av. Cic.453

CLARENDON HILLS

I have several beau. large lots, some with trees and within walking distance to depot; close to school, stores; all improv. in and paid. I'm selling these lots with clear title to date for less than cost of improv. In fine community surrounded by beau. homes. Can be purchased for cash or on terms. Don't wait—answer today! Address L H 95, Tribune.

DOWNERS GROVE.

$5,750; new, modern model home; 6 large rooms; basement; bath; furn. ht.; gar.; schools, churches, shopping; fast CB&Q trans. Address L 250, Tribune.

ELMHURST—5 ROOM BRICK.

$37.50 mo. after down paymt. incl. taxes; close to schls., churches, movies; best trans. Address M D 66, Tribune.

ELMHURST—8 rooms, modern; near schools, shop. district, transp.; take $750 down to responsible party, balance to suit. Address H 333, Tribune.

ELMHURST—Phone 604 for Country 6 rm. mod. home. Lge. lot. Gar. $7,500.

GLEN ELLYN

BETTER HURRY AND SEE THIS ONE

112 feet, fully improved; ideally located; good section close to everything. Will sell with all improvements paid in full at $15 per foot on very liberal terms. Address J E 559, Tribune.

GLEN ELLYN HOME.

Lake-rd. white frame Colonial; attractive liv. rm.; open hearth; knotty pine libr., South din. rm., mod. kit., lav. 3 bdrms., 1½ baths; auto. ht., high, wooded lot; poss. any time. Price reduced. Mr. Prescott. BAIRD & WARNER. Austin 1855. Glen Ellyn 1855.

GLEN ELLYN—Now vacant, 5 rms. with stairs to full finished attic; l. r. 12x22; firepl.; enam. kitch.; brkfst. nook, scrd. frt. pch.; attach. gar.; fur. ht.; close to trans., schl., and bus. Pr. $10,000. Mr. Moan, W. J. GYLES, 413 Main. Phone 1320.

GLEN ELLYN—Owner transferred, wants action; beau. 7-rm., 2 bath brick and timber home; newly dec.; hot water stoker heat; lot 87x294; gar. $16,500. Johnson Bros., 123 South-blvd. Euc. 163.

GLEN ELLYN—Illness puts 6 rm. col. on market; firepl., stoker; stairway to attic; gar.; nr. school; $11,000. Stokburger, 546 Crescent-blvd. Ph. 345.

LOMBARD

I represent the title owners of various 66x165 ft. lots with water, sewer, sidewalks, roads, all in and paid for, which I will sell at the unheard of price of $660, with $150 down and $10 per mo. FHA approved. No shoppers, please. Address J E 309, Tribune.

OAK PARK.

WE HAVE THE ANSWER

If you need 4 nice bedrms. a comfortable 7 rm. home, large liv. rm., open staircase, bright kitchen, screened front porch, neat decorations thruout, large bsemt., stoker ht., gar. and pleasant yard. Priced for quick sale, $10,500. Bixby's, 501 Spring-rd. Elmhurst 4925.

OAK PARK.

N. OF WASHINGTON-BLVD.

Fine home on landscpd. ground, 60x170 ft.; large liv. rm. with firepl., screened porch, powder rm., 4 bedrms. and bath on 2d; canvas walls; gas heat; 2-car garage. Key here. $15,000. VAN DOREN REALTY. 419 So.-blvd., Oak Park. Village 9220.

OAK PARK home—N. of Washington; 4 rms. and tile bath on 1st fl.; 4 bedrms. and bath on 2d fl.; auto. h. w. ht. and water heater; 2 car gar. Imm. poss. Price reduced to $11,900 for quick sale. Johnson Bros., 123 South-blvd. Euclid 163, owner Euclid 5375W.

OAK PARK—Nr. Chicago-av.; 4 bedrms., 2½ baths; lot 50x150; garage; immed. poss. Price, $12,500.

F. C. PILGRIM & CO.
5637 W. Lake-st. Aus. 1680. Vil. 5100.

OAK PARK—BEAUTIFUL 8 rm. BRICK residence; 50 ft. lot; gas ht.; 1½ baths; $13,250. MR. KILLEEN. C. T. MOORE REALTY CO. 5613 W. Lake. Vil. 3330. Aus. 7709.

OAK Park—6 rm. res.; excel. cond.; lge. liv. rm., mod. kitch. and bath; h. w. ht.; nr. trans. $8,750. Village 1920.

OAK PARK—New listing, 5-rm. modern home, newly decorated; lot 37x175; 2-car gar.; conv. loc.; $9,500. Euc. 163.

OAK PK.—North; beau. 4 bedr. res.; 50 ft. lot. $20,000. Merrimac 0900.

RIVERSIDE—A home with income; 4 rm. attic apt. with bath; lot 50x140; 2 car gar., side dr.; pr. $10,500. Cic. 4988.

WHEATON'S MOST BEAUTIFUL COUNTRYSIDE

I have 13 large parcels of ground overlooking Green Valley Golf Club; this is the last place of fully improved country with paving, water, sewer, gas and electricity available at less than much less than cost of improvements; very low down payment; small monthly carrying charge. Write me today. ADDRESS J G 442, TRIBUNE.

WHEATON—7 rm. bung.; stoker heat; soft h. w.; lot 60x297; 2 story henhse. Bargain by owner. Wheaton 609R.

NEAR WHEATON

About 2½ acres level black land; restricted; ideal for country estate; bargain, $1,800; $360 cash, bal. 5 yrs. to resp. buyer. Address L R 509, Tribune.

WINFIELD

2 acres rich land adjoining this beautiful suburban community, with all conveniences and North Western suburban trans.; sell cheap on terms to right party; ideal for estate of $5,000 homes. Address L X 264, Tribune.

NEARLY 4 acres—Close to Hinsdale, gd. for estate, ideal for country home on slight hill; sacrifice $1,975; $400 cash handles. Address L X 265, Tribune.

1 ACRE estate—Just south of Hinsdale; $675; $135 cash, bal. $10 mo.; zoned and restricted. Must be seen to be appr. Address L R 510, Tribune.

DON'T BUY acreage west until you see our 1 to 5 acre bargains. Send for prices. Address L X 236, Tribune.

REAL ESTATE—SUBURBAN—WEST

MUST SELL.

Mod. 5 rm. with bath; large lot; gar.; close to school; good transp.; vicinity North-av.-Wolf-rd.; immediate possession. Priced for quick sale; $5,950, terms. Address L R 570, Tribune.

ROOSEVELT-RD.

Over 2 acres with 150 ft. paved rd. frontage; near good transp.; will sell cheap on terms to right party. ADDRESS M C 107, TRIBUNE.

$295 DOWN.

A home you can pay for in a few short years; needs inside work; EZ mo. payments; close in; conv. to L and bus. Address L R 531, Tribune.

OVER 2 acres facing Joliet-rd. [U. S. 66]—Close-in, Du Page county, fast Blue Bird bus service to loop; fine soil. Real buy. Write C. BEHRENDS. 458 Washington-blvd., Oak Park.

SMALL HOME—$995

Near school and bus; west of Harlem-av. $200 down. Phone Central 5057.

4-RM. COTTAGE—$20 MONTH

On lge. lot; close to city limits; schl.; sm. dn. pay. Address M C 263, Tribune.

INVESTIGATE Western Suburbs for Best Buys—Riverside, La Grange, Western Springs, Hinsdale. HENRY A. MILLER.

REAL ESTATE—MISCELLANEOUS

BRICK FARM HOUSE

7 rms. in gd. cond.; on 4½ acres of gd. land; some trees. Faces Cottage Grove-av.; few mi. to I. C. Ry. trans. Will sell cheap and make terms to resp. pty. It will pay you to act quickly. ADDRESS L X 268, TRIBUNE.

PARTLY WOODED

Nearly 3½ acres with beautiful large trees and plenty of room for garden, etc.; near Chicago Heights; sell cheap on easy terms to responsible buyer. ADDRESS M A 485, TRIBUNE.

NEAR HINSDALE

3 acres rolling land; restricted; ideal for small estate; sell cheap on terms to resp. party. Address M A 486, Tribune.

1½ ACRES—Finest truck land; Rock Island suburban transp., school, churches, store, walking distance; sacrifice $565, $115 cash, $10 month. Address L X 228, Tribune.

BUILDER has group of equities—Will discount for ready cash. ADDRESS A M 40, TRIBUNE.

SOUTHERN PROPERTIES, RESORTS

INVITATION TO THE SUNNY SOUTH IN HEART OF TECHE COUNTRY. Beautiful estate; 130 miles from New Orleans; French Provincial Chateau; built eight years ago by outstanding architect; white brick, imported slate roof; house consists of four bedrooms, four baths, usual other rooms, modern heating and cooling system; expensively and luxuriously furnished in authentic French Provincial furniture; exquisite drapes and carpets; many pecan trees, beautiful live oaks. The Bayou runs through the property, embellished grounds, tennis court, cock-fighting arena, barbecue pit, outhouses, three car garage, and servant's quarters; large barn, dairy, chicken house, tenant house, 23 acres. It's a hunting and fishing paradise. On Southern Pacific railroad and Greyhound bus line. Couple anxious to stay on as servants. Price $65,000. MRS. F. BLACKSHEAR, 2306 Camp-st., NEW ORLEANS, LA.

REAL ESTATE—RESORT PROP'TY

Illinois

PLAN NOW TO ENJOY

Restful country living in a beautiful RANCH-TYPE HOME on large fertile garden plot, with access to a natural spring fed lake. 1 hr. N. W. of Chgo. Frequent R. R. trans. daily. $100 down and $15 per mo. on homesite starts you. Many new house plans to select from. Be one of the first to start on the "OWN YOUR OWN HOME MOVEMENT" that's sweeping all America. Write for details today. ADDRESS M B 75, TRIBUNE.

LOVELY 4 rm. cottage—At private lake. 38 mi. N. W.; good train service to Chicago year round; community of fine homes; good fishing and bathing; $2,000; reas. down payment and terms. Address L R 224, Tribune.

LAKE Lots—50x135, $150; 37 mi. N.W. of Chicago; sand beach; good fishing; easy terms. Address M D 294, Tribune.

Indiana

BEAUTIFULLY Wooded Ravine and Hill-side—270 ft. deep, facing Lake Michigan; will sacrifice at fraction of original cost. Utilities in and paid; no assessments. Address L X 227, Tribune.

SEND FOR FREE LIST of remarkable bargains in Indiana Dunes along the lake front. Address L X 267, Tribune.

SITE for log cabin or summer home—In the Dunes; clear title; $100. Address M B 395, Tribune.

Wisconsin

WATER FRONT HOME

Nr. town and trans.; built for year round use; sun parlor; liv. rm.; 2 bedrms., kitchen; available space for 3 more bedrms.; electricity; safe sand beach; good fishing; 2½ hrs. ride; $4,000; tms. Address M C 66, Tribune.

MUST SELL.

Beautiful 4 rm. summer home on an unknown, large, natural spring-fed lake. Only 59 mi. N. W. of Chicago. Price $1,495; $200 down, balance easy tms. Address L R 243, Tribune.

LARGE 60x135 summer home lots at

LAKE SHANGRI-LA

45 mi. N. W. of Chicago; $295. Only $10 mo. Select your lot now, build later. Address M C 298, Tribune.

5 RM. HSE.—Scrnd. pch., running wat., gas, compl. furn. 50 mi. N. W. $3,250; terms. Address L R 242, Tribune.

UNIMP. wooded lake front in No. Wis.—$398; $10 mo. Box 54, Eau Claire, Wis.

REAL ESTATE—FARM LANDS

Florida

BAY SHORE—200x140 ft. farms; $240. Free map. Address L 264, Tribune.

Illinois

SPECIAL OFFERING OF gentlemen's estate and farm near Medinah Country club; 260 acres fertile soil, well fenced; expensive set of modern farm buildings; will include farming equipment; owner's new nine room stone mansion, very charming design, in fine setting; immediate possession; priced $185,000. By appointment only. Address A N 14, Tribune.

120 ACS., Barrington area; fine country home and farm combination. Immediate possession. $42,000.

155 acres, east of Elgin; excellent dairy farm, modern improvements. Quick possession. $45,000.

168 acres, Wheaton area; improved farm and estate. Quick poss. $55,000. For appoint., Box 423, Bensenville, Ill.

28 ACRES of high producing land—A beautiful modern home with 6 rooms, fair barn and outbuildings; new garage; on hard road, 1 mile out of Hoopeston, Ill. R. R. 2; nice location and good surroundings. Fred L. Gray, Owner, Hoopeston, Ill.

FOR SALE—80 Acres good land in Grain Belt 2½ miles from Peotone, Ill. Price $175 per Acre. No bldgs. A. L. Offner, Broker. Tel. 6460-2996J, Elgin, Ill.

A BEAUTIFUL COUNTRY HOMESITE—40 acres on Des Plaines river, 2 miles north of Libertyville; partly wooded; excell. farm land; no build. Ran. 9121.

300 AC. farm—$95 ac.; vicinity Woodstock; good bldgs. Whitsell, West Chicago, Ill. RFD No. 2, Box. 81.

BARRINGTON—125 acre farm, complete with buildings; 1½ mi. out of town on Hough-rd. Mr. Williams. Yards 1113.

1 TO 5 ACRES or more—5 to 25 miles south. Pull. 4000, Eves., Pull. 4218.

Indiana

PUBLIC AUCTION—160 ACRE FARM. Like new equipment; pure bred livestock; 2 riding horses; land level; black, rich soil; newly fenced; new buildings; Saturday, March 3, 10:30 a. m., 4½ miles southwest of Valparaiso, Ind. Dr. E. E. Graham, R. R. 3, Valparaiso, Ind.

220 ACRES in Wills Twp., La Porte Co., Ind.; 12 acres wooded; good buildings; a real bargain if sold at once. Immediate possession. Elden D. Miller, 810 Lincolnway, La Porte, Ind. Phone 2312.

MOVE RIGHT IN—RENT OR SELL 80 ac. with bldgs.; black soil; rent $350 yr. can apply on option to buy; pr. $4,950. Nr. Wolcott, Ind. Rep.1112.

Michigan

60 AC.—6 rm. hse., elec., water, and phone. Fair barn, hen hse., gar., etc. Pvd. road to three towns; 18 ac. timb.; gd. soil, level. Price $6,850.

20 ac., 6 rm. hse., elec.; barn has cement floor, plenty of fruit. 3½ mi. to town. Price $3,000.

100 AC., 8 rm. hse., mod. except frn.; 2 barns, cement floors; water in ... 30 ac. timber, ½ mi. shore on beau. fishing and bathing lake; all built to cottages except this frntg. Price $20,000. D. C. Singer Real Estate Broker, 48½ N. Main-st., Three Rivers, Mich.

90 A. ON beau. lake, S. Mich.; very gd. bldgs.; black loam soil; wood lot; var. fruit; on hard road; near town; $8,000, ½ cash. ROESSLER, 140 S. Dearborn.

FREE farm list—Small or large. Paras, Realtor, Hartford, Mich.

FREE list farm bargs.—S. W. Mich.; all kinds. Interstate Farms, 35 S. Dearborn.

Wisconsin

RAILROAD land grant lands, $4-$5 per acre for good farm lands, adapted for dairying, live stock and grains; good roads, water, towns, and markets. Send for booklet No. 5, R. S. Claar, Land Dept., Soo Line, Minneapolis, Minn.

250 ACRE FARM—40 miles west of Milwaukee; good buildings; 100 acres under plow; one mile from depot; by owner. 4422 N. 30th-st., Milwaukee. Phone Hilltop 7878.

WISCONSIN—80 acres, 18 miles from Dells; chicken houses and barns; 3 room house; $1,200 cash. Call after 6 p. m. 907 W. 63d-st. Schaefer.

Miscellaneous

STROUT'S FARM CATALOG

100 pages; hundreds of bargains from Maine to Florida and west to Mississippi; many pictures; rock-bottom prices. Mailed FREE. STROUT REALTY, 7-J So. Dearborn-st., Chicago 3, Sta. 7975.

FARM Bargain Catalog—7 states FREE. Special service for those who state requirements and payment plan in first letter. United 7-XH South Dearborn-street. STAte 7975.

POULTRY, CHICKS, & EQUIPMENT

ECONOMY pre-fab. brooder, poultry, and hog house, etc. We deliver. Display 9317 COTTAGE GROVE. RAD. 0212.

REAL ESTATE WANTED

QUICK CASH OFFERS.

Houses; apts. Chicago and suburbs. CENTRAL 2470.

WANTED—1 acre of land, must be near trans.; prefer near Hinsdale or La Grange. Rep. 10474, after 5:30.

FARM wanted—75-225 acres; owner. Give pr., loc. Address L 427, Tribune.

BUNG. or res.—S. or S. suburb; all cash; Priv. Address M B 180, Tribune.

Have Cash Buyers for large-small prop. anywhere. Ph. Dea. 1770, day, eve., Sun.

WANT brick 2 flat—Heated; E. of Pulaski, N. of Belmont. Avenue 1371.

CASH or term buyers—Property for col. Elite R. E., 3337 Giles. Vic. 0055.

GAS Station prop.—So. of 55th-st.; no vacant land; buy or lease. Sou. 9195.

CASH for bldg. with rmg. hse. or suitable for rmg. hse. Address H 301, Tribune.

SUBURBAN home—With or without acreage. Give dtls. Address M B 132, Tribune.

2 FLAT bldg. or apt. bldg.—N. W.; from owner. Address H 344, Tribune.

LIST anything So. of 95th-st. with me—city or sub. Geo. Hofstra, Com. 5074.

BUNG. or res.—Bev., Brainerd, or Evergreen Pk.; from owner; cash. Bev. 9201.

SHANTY JOHN cottages, flats, stores; quick cash. Address K 116, Tribune.

COLORED Properties—All kinds, anywhere, bought. Address K 117, Tribune.

TOP price for 2-3-6-12-18 flats, No. or N. W. Clemmer, 743 Irv. Pk. Wel. 1100

REAL ESTATE WANTED

LAND OWNERS

We will purchase your vacant if improvements are in regardless of tax situation and pay a fair and equitable price for your equity.

EDLIN-OLIVER & CO.
105 W. ADAMS, Bank flr. And. 1470.

Real Estate Brokers

Responsible purchaser desires help from brokers to purchase vacant, with improvements in; will clear special assessments and general taxes.

EDLIN-OLIVER & CO.
105 W. ADAMS, Bank flr. And. 1470.

WE CAN SELL YOUR PROPERTY. Since Jan. 1, 1945, we have completed 52 sales for $516,000. Let us help you—25 salesmen.

C. T. MOORE REALTY CO.
1 N. La Salle, Rm. 2219. State 5940.

WANTED—Rooming houses and hotel prop., with and without furniture; 40 to 100 rms.; have cash buyers.

CAPP CO. SUP. 6160

WANTED—Unheated store, leased to good tenant; will pay 8X rent for property showing 10% net return. Robert Blaske, Route 1, Cedar Lake, Ind.

WANT brick bungs., cottages, brick 2 flat, 4-5, etc. bldgs; anywhere N. of 800, and 3400 West. Call Nev. 5700. HAVE CASH BUYERS.

6 APT. BUILDING

Modern. Vicinity 79th-South Park, from orig. owner. Ph. in evening. Fai. 6845.

COTTAGES, bungalows, 2 flats, and apt. bldgs.—N. or N. W. Write full partic. Metropolitan Realty, 4102 Milwaukee.

WANT 6 to 15 apt. bldg.—Good construction; best South Shore sect.; all cash if reas. Address H 367, Tribune.

FROM owner—2 or 3 brick flat north of Irv. Park. Details will be appreciated. ADDRESS L 306, TRIBUNE.

LEAVING city—Want home or small income property in San Diego. 2911 N. Damen, 2d. Buckingham 8259.

HOTEL—Interested in buying hotel in Chicago; medium size; give all particulars. Address L R 513, Tribune.

REAL ESTATE FOR EXCHANGE

4 APT. bldg.—2-4's and 2-3's; stm. ht.; nr. 67th-Western-av.; for cottage, bung. or 2 flat. Peters, 7923 South Park-av.

REAL ESTATE—LOANS, MORTG'S

SAVE TIME AND MONEY

IT'S PRIVATE
IT'S CONVENIENT
IT'S QUICK
REGENT 5600
STATE SUPERVISED.
MUTUAL LOAN CO.
79TH AND STONY ISLAND
Evenings to 8 P. M.

PRIVATE FUNDS FOR FIRST OR JUNIOR MORTGAGES AND COLLATERAL LOANS. 24-HOUR SERVICE IN CHICAGO. Short or Long Terms—Low Rates. J. F. ROSENTHAL. 29 S. La Salle-st. Franklin 2903.

PRIVATE PARTY WILL INVEST in 1st mtgs.; no commission; my own atty. will prepare papers at no expense to property owner; no delays. Address J T 153, Tribune.

WILL make or buy 1st mortgages on good South Side imvd. property. Low rates. W. L. SHARP & CO., 237 W. 63D-ST.

80% LOANS 24 HOUR SERVICE. Central Mtge. & Invest Co., Sta. 5802.

MONEY AVAIL. FOR UNPAID TAXES. J. F. Rodgers, 100 W.Monroe. Fra.5560.

WE help you buy your home if you have not enough cash to pay dn. Dea. 3010.

INDUSTRIAL PROPERTIES

16,000 SQ. FT.

For Rent—2 floors of 8,000 sq. ft. each on near west side; heated and sprinklered; available May 1st.

A. L. Miltenberg & Co.
29 S. LA SALLE-ST. RAN. 0334

RENT—NEAR NORTH SIDE

Floor 8,700 ft. in mill sprkld. bldg.; 2,000 ft. available; pas. and freight elev.; 150 lb. flr. load; truck bed level loading. Poss. May 1. Myers. LANG, WEISE & CELLA. RAN. 3574.

DO YOU WANT A DESIRABLE TENANT? Small bldg., 3,000 ft. to 6,000 ft. Laboratory work. Reputable, national organization. Lease. Location approximately Michigan and 2000 South. Reply. Address L R 466, Tribune.

FOR sale—Ideal light mfg. bldg.; 3 stys. and bsmt.; 17,000 sq. ft.; mod. elev. Sprnkld.; nr. Milwaukee-Western-Armitage. Possession Jan. 1, '46. HAROLD EGAN & CO., Exclusive agents. Wabash 7727.

2860-2 LINCOLN-AV.—At track; 15,000 ft.; semi-fire pr.; stm. ht.; frt. el.; trk. loading; poss. 30 days; excel. for mfg., food or liquor line; $35,000. FELBINGER, 2344 N. Cicero. Ber.2000

12,000 AND 3,000 sq. ft. floor space—Suitable light mfg.; at 50c; light on 4 sides; watch service included. Owner occupies rest of bldg. Good loc. July 1 occupancy. Address M B 546, Tribune.

WANTED.

Lease or purchase, 16,000-20,000 sq. ft. one floor; preferred loc. west, north, or N. west section, for light mfg. purposes; poss. April 1 desired. Sup. 3452.

WANTED—2,200 to 2,500 sq. ft. in fireproof bldg.; No. exposure; for engineering and experimental laboratory; N. or N. W. side. Address L 428, Tribune.

WANTED TO LEASE—Approx. 10,000 sq. ft. inside 2000 block; 1st floor and basement; side track and trucking facilities. Address M C 305, Tribune.

WANT best bldg. for light mfg. $8,000 cash will buy. Must be near North Western R. R. trans. Write P. O. Box 234, Deerfield, Ill.

STRAUS OFFERS

23d-pl. 42,000 3 s. con.B.&M.$60,000 Straus & Co. 120 S. La Salle. Sta. 1945.

WANTED to rent or buy bldg.—5,000 or 6,000 sq. ft. suit. for ornamental iron shop; N. W. side pref. Haymarket 2474.

WANTED—15,000-20,000 sq. ft., zoned for heavy manufacturing; north or northwest side. Armitage 2062.

FOR sale—Mod. 1 story bldg., 13,000 sq. ft.; ½ truck level; ½ gar.; prominent street; South; bargain. Ran. 2311.

WANTED—Bldg.; 15,000 to 40,000 sq. ft. on track; 2 to 4 floors; will rent or buy. Call Lorenzen, Calumet 2695.

FOR sale—Factory; Southwest; zone for mfg.; approx. 7,500 sq. ft.; stoker ht.; offices 2d floor. Rockwell 7910.

WANT—3 6,000-ft. 1-2 stories. Good floor load. Buy or rent. ADDRESS M B 347, TRIBUNE.

WANTED—3,000 SQ. FT. of space in garage or drive-in type bldg. Pla. 5275.

OFFICE FURNITURE AND DEVICES

Wanted—Filing cabinets, adding machines, typewriters, safes, and desks.

HIGHEST PRICES PAID
QUIRK MONROE 8373

TYPEWRITERS RENTED

ALL MAKES—REG. AND WIDE. Will buy or exch. your old machine. INT'L TYPEWRITER EXCHANGE, 231 W. MONROE. Phone CEN. 3171.

LARGE steel storage cab., 18x36x78; 2 door clothes locker, 15x15x66. 78-B mimeograph, closed drum. 22 dr. 4x6 Kardex; 18 dr. Acme cabs. Compt., dict., addresso. Rep. 3945.

NEW AND USED DESKS, CHAIRS, SAFES, TABLES, RECEP. RM. FURNITURE; LGE. SELECTION; PRICE LOW. R. W. McGRATH. 1672 W. OGDEN-AV. SEELEY 4060.

ELEC. water coolor—30 chrome chairs, steel lockers, files, Burroughs elec. calculator, adding machines, desks and chairs. 526 S. Dearborn. Wab. 0956

NEW FRIDEN ELECTRIC CALCULATING MACHINES AVAILABLE. CALL ROOM 370, 407 S. DEARBORN-ST., OR PHONE WABASH 3336.

WANT FROM PRIVATE PARTY. 3 files, steel or wood; 4 flat top desks, adding mach., office chairs, table, safe storage cabinet. For cash. Hum. 6642.

GLASS OFFICE PARTITIONS. Made of plywood, painted white. Must be sold at once; bargain. Ben Weiss, 131 S. Market. Fra. 5507.

FOR SALE—6 new steel I. B. M. TUB FILES. 2036 S. Michigan-av.

BLUEPRINT cabts., 4 26-dr. 5x8 Kardex, desks, map cabinets, lockers. Business Furniture Co., 172 W. Monroe.

BUY OR SELL—SAFES, VAULT DOORS, MONEY CHESTS. MOSLER SAFE CO., 214 W. JACKSON. RAN. 0211.

WANTED—Old fashioned leather couch, physician's style. Call H. W. Evans. Harrison 0814.

STEEL shelving—Heavy ga. boxes, furn. CENTRAL, 20 W. Hubbard. Del. 8495.

WANTED—TYPEWRITER AND ADDING MACHINE, ANY KIND. MON. 1237.

FOR SALE OR RENT—CALCULATING MACHINE. WABASH 3335.

USED office furniture, desks, chairs, etc. Kendrick, 218 W. Jackson. Cen. 4324.

USED add. mach.—Gd. cond.; adds to million; $40. M.P. Masser, 5960 Broadway

12-2 DRAWER steel filing cases for 3x5 cards. 53 W. Jackson, Rm. 1132.

DESKS, CHRS., TABLES, FILES, SAFES. Geiser, 124 W. Lake. Dearborn 3788

DESKS, CHAIRS, FILES, BOOKCASES Abbot's, 233 W. Lake. Dea. 7581.

EXECUTIVE desks, leather davenports, files, storage cabinets, safe. Har. 6450.

NEW and used office furniture. Quirk, 1166 W. Madison. Mon. 8373.

BURROUGHS bookkeeping machine—1st class condition. Call Lakeview 5168.

3 DRAFTING tables 36x60, with drawers, reasonable. Harrison 2471.

BURROUGHS calculator, rebuilt by Burroughs. R. 807, 223 W.Jack.Wab.4679

BUSINESS DIRECTORY

SPECIAL RATE TO CALIFORNIA
MOVE FULL OR PART LOADS
UNION VAN LINES, INC.
155 N. Clark, Rm. 907. Cen. 1591.

MOVING

CALIFORNIA AND WEST COAST. Low rates; complete service. MONARCH SHIPPERS, 236 N. Clark-st., Rm. 400. DEA. 1577.

MOVE anywhere—Save 25%; no crating. GENERAL MOVERS. MONROE 4870.

INSTRUCTION

CONSULTANT. Child Behaviour Problems. Call Helen E. McGovern for appointments. Wilmette 5908.

COMPLETE BEAUTY COURSE; $100 New Fashion, 3304 N Lincoln Buc 7048

PATENTS — PATENT ATTORNEYS

PATENTS and inventions developed from rough idea to working model; production sample, and drawings made. Complete service. Harrison 7747.

LOANS—PERSONAL & BUSINESS

Personal, Property, Salary

LOANS TO PAY INCOME TAXES

$25, $50, $100, $200 or More in One Trip

Here's how to get the cash you need to pay old bills, taxes, or for most any purpose. Borrow on the strength of your job. No security or endorsers needed. Loans also made on furniture or car.

QUICK PHONE SERVICE

FOR CASH IN A HURRY PHONE FIRST

Tell us how much you need—Then come in for the money.

YOU GET	3 payments	6 payments	9 payments	12 payments
$ 25	$ 8.85	......	......	......
50	17.69	$ 9.24	$ 6.43	$ 5.03
75	26.54	13.86	9.65	7.55
125	44.18	23.08	16.06	12.56
150	52.98	27.66	19.23	15.04
250	88.08	45.89	31.86	24.87

Payments include charges at the rate of 3% monthly on that part of a balance not exceeding $100 and 2½% on that part of a balance in excess of $100. This rate is less than the lawful maximum on loans of more than $100.

LOOP OFFICES.
100 W. Monroe-st., 7th flr. STA. 1777.
111 W. Washington, R. 253. FRA. 1032.
5 S. Wabash, 13th flr. STA. 0151.
180 W. Jackson-blvd. HAR. 7896.
NORTH.
4554 Broadway, 2d flr. LON. 7163.
3150 Lincoln-av., 2d flr. LAK. 8844.
1737 Howard-st., 2d flr. ROG. 8320.
NORTHWEST.
2800 Milwaukee-av., 3d flr. CAP. 3440.
4704 Irving Park, 2d flr. PEN. 4570.
SOUTH.
6856 S. Halsted-st., 2d flr. ABE. 4060.
841 E. 63d-st., 4th flr. PLA. 8360.
SOUTHWEST.
2355 W. 63d-st., 2d flr. REP. 4473.
6255 S. Ashland, 2d flr. HEM. 4510.
ROSELAND.
11106 S. Michigan, 2d flr. COM. 3880.
SOUTH CHICAGO.
9204 S. Commercial, 3d flr. SOU. 0103.
WEST.
1 N. Pulaski [Craw'f'd], 5th. KED. 0704.
OAK PARK.
1140 Lake-st., 3d. EUC. 503.
Chicago Phone, AUStin 0474.
CICERO-BERWYN.
6012 Cermak-rd., 2d. CIC. 6400
Berwyn Phone, BERwyn 1800.

HOUSEHOLD FINANCE CORPORATION.

ANY MAN or WOMAN

Single or married, who is employed, can borrow from $10 to $300 from us without delay.

WE ALSO OFFER SHORT TERM LOANS TO TIDE YOU OVER UNTIL PAY DAY

WE FINANCE

COAL PURCHASES
BUSINESS COURSES
TECHNICAL COURSES
TOOL PURCHASES

or other necessary purchases or past due obligations. Monthly payments. Dates and amounts of payments to suit your convenience. Private interview rooms.

FAMILY LOAN CORPORATION.

LOOP.
202 S. State-st., cor. Adams, Century Bldg., Rm. 301. Telephone Wab. 2994.
LOGAN SQUARE.
3147 W. Logan-blvd., cor. Kedzie, 2d fl. Near "L" terminal. SPAULDING 4100.
NORTH SIDE.
6349 N. Western-av., corner W. Devon. Rm. 206, Devon Bldg. Tel. BRI. 4121.
WEST SIDE.
4806 W. Madison-st., nr. Cicero, next to Walgreen's. Tel. MANsfield 4211.
SOUTH SIDE.
758 E. 79th-st., cor. Cottage Grove-av. Rm. 206, 2d floor. RADcliffe 6500.
SOUTH CHICAGO.
9113 S. Commercial-av. Lincoln Bldg., Rm. 10. REG. 6220.
BLUE ISLAND.
13018 S. Western-av. Dial Operator. Blue Island 86.
HARVEY OFFICE.
164 E. 154th-st. Dial Operator. Harvey, 814.

TAX LOANS OnYourOwnSignature

Any man or woman—single or married, office or factory worker—who needs extra cash for those March 15 taxes or for any other worthy purpose can get the cash he needs at Commonwealth.

ANY AMOUNT

$20, $100, $200, $250, or More

You can get whatever amount you need without delay. Just phone in the morning, get your money that day.

REPAY MONTHLY

All auto, furniture, and note loans are repayable in convenient monthly payments, but you may pay in full at any time and reduce the charges. You pay interest only for the actual number of days you keep the money.

9—OFFICES—9.
1791 HOWARD at Clark, Room 312, ROGers Park 0754.
4803 LINCOLN-AV., corner Western at Lawrence, R.208. LONgbeach 3456.
3166 LINCOLN-AV., corner Ashland at Belmont, R. 224. BITtersweet 3360.
4013 MILWAUKEE-AV., corner Cicero at Irving Pk., R. 307. AVEnue 0443.
6252 COTTAGE GROVE-AV., at 63d. Room 200. HYde Park 3675.
936 WEST 63D-ST., at Sangamon, Room 1. ENGlewood 1711.
1 N. PULASKI [Crawford at Madison], Room 415. VAN Buren 5040.
137 N. MARION-ST., at Lake, R. 204. Chicago phone. AUSTIN 1614. Oak Park phone. VILlage 8886.
6346 W. CERMAK-RD., cor. Ridgeland. Chicago ph., Law. 2881. BER. 371.

COMMONWEALTH LOAN CO.
UNDER STATE SUPERVISION.

INCOME TAXES CAN BE PAID NOW

AVOID the usual March 15th Rush! Plan to pay your taxes earlier this year . . . in one lump sum!

YOU CAN BORROW $10 to $300 on YOUR SIGNATURE

to meet income taxes and emergency situations. We specialize in SALARY LOANS to employed men and women, including Civil Service and Government employees. Loans made on your first call. No deductions. Convenient Monthly Payments. SAVE TIME. PHONE YOUR APPLICATION.

IMPERIAL CREDIT COMPANY

Call at the nearest of these seven convenient offices.

LOOP.
8 N. Dearborn at Madison, 2d. Fra. 6141
SOUTH.
6317 S. Halsted, nr. L sta. Eng. 4010
3200 W. 63d, at Kedzie, 2d. Pro. 6600
SOUTH CHICAGO.
9153 Commercial, 2d fl. Bay. 4700
WEST.
7 S. Pulaski [Crawford]. Nev. 7060
NORTH.
1548 Belmont at Ashland, 2d. Wel. 6700
4802 Broadway, at Lawrence. Lon. 5185

MONEY TODAY OR TONIGHT FOR INCOME TAXES

Salary, Auto, Furniture Loans. Civil Service and Government Employes given special attention. JUST PHONE

CITIZENS LOAN CORPORATION

5 E. Jackson, at State. WAB. 5600
6240 Cottage Grove-av. FAI. 0600
5967 W. Madison, at Austin. AUS. 7300
749 W. 63d-st., at Halsted. NOR. 5700
3401 Diversey, at Milwaukee. SPA. 4300
1608 W. Belmont, at Ash'l'd. LAK. 7300
6708 Stony Island-av. BUT. 8700
EST. 1905.

Neighborhood Offices Open EVERY EVE. TO 8:00 P. M.

ATTENTION CAR OWNERS!

DON'T SELL UNTIL YOU SEE US

20TH CENTURY MOTORS WANTS YOUR CAR! A Stop at Our Door Will Convince You WE ARE PAYING CHICAGO'S HIGHEST PRICES

We Pay Off Finance Co. Give You Equity in Cash. If you Can't Drive In I Will Come Out with the Money.

MULberry 5800
3315 N. CICERO
OPEN EVES. TILL 9.—ALL DAY SUN.

NEED MONEY?

FOR INCOME TAX. CAR REPAIRS. PAY OLD DEBTS. FOR EMERGENCIES. LOANS—$25 TO $300 LOANS ON YOUR SIGNATURE NO DELAY—1 YEAR TO PAY.

L. T. BAKER & CO.
30 W. Washington, Suite 1407
RANDOLPH 6151

LOANS

SALARY—AUTO—FURNITURE $20 TO $300 PROMPT—CONFIDENTIAL SERVICE.

T. B. WARD, INC.
8 S. Dearborn Randolph 2060

LOANS—PERSONAL & BUSINESS

Personal, Property, Salary

INCOME TAX LOANS

$25-$100-$200-$300

Your Signature Only Can Get You $300 Today AT LOCAL LOAN At Legal Interest Costs

Save Time—Phone Then Come In

Working men and women borrow on their signature only at LOCAL LOAN. $25 up to $300. Save time by phoning for your LOAN before you stop in for your money. Make your own terms of repayment. Up to 12 months to repay. You can be SURE at LOCAL because you pay ONLY legal interest costs. No red tape or unnecessary delay. One visit action.

UNDER STATE SUPERVISION
OPEN DAILY UNTIL 5:30. 1 O'CLOCK SATURDAYS.
LOOP OFFICE.
7 W. Madison, at State. Randolph 8400
NORTH SIDE.
1212 N. Ashland, at Milw. BRU. 3100
4013 Milwaukee, at Cicero. AVE. 1400
3204 N. Central, at Belmont. AVE. 4200
4802 N. Western, at Lawr'ce. LON. 3161
SOUTH SIDE.
4658 S. Ashland, at 47th. YARds 4870
831 W. 63d-st., at Green. ENG. 7800
7912 S. Halsted. RAD. 4500
11054 S. Michigan. PULlman 7500
WEST SIDE.
8 N. Ogden. SEEley 3700
[At Madison and Ashland.]
1 N. Pulaski, at Madison. KEDzie 5900
[Oak Park phone, Euclid 6163.]
4800 W. Cermak. ROCkwell 8000
[Cicero phone, Cicero 6310.]

LOCAL LOAN CO. FOR RESULTS

INCOME TAX LOANS

Don't borrow unnecessarily, but if you need cash for Income Taxes [or for any other worthy purpose] come to "Personal."

WE LIKE TO SAY YES

Loans in 1-visit by appointment. Why not call, write or come in to see us today.

SENSIBLE PAYMENTS

Loans are made on signature, furniture, or auto, without involving others. $30 for two weeks costs only 45c.

PICK YOUR OWN MONTHLY PAYMENTS.

YOU GET	3 payments	4 payments	6 payments	9 payments	12 payments
$50	$17.68	$13.45	$9.22	$6.42	$5.03
75	26.51	20.18	13.84	9.63	7.53
100	35.35	26.90	18.46	12.84	10.05
150	56.51	43.00	29.51	20.53	16.06
200	79.45	53.60	36.74	25.53	19.94
300	105.03	79.84	54.54	37.75	29.38

Above payments cover everything including all charges of 3% monthly on unpaid balance up to $150; 1¼% monthly on balance above. Charge is much less than the lawful maximum on loans over $150.

Personal Finance Co.

LOOP.
160 N. La Salle, R. 1100. RAN. 3333
SOUTH SIDE.
841 E. 63d, 3d fl. HYDe Park 1471
757 W. 79th, cor. Halsted. RAD. 8225
2403 W. 63d, Walgreen's. REP. 7239
NORTH SIDE.
4770 Lincoln-av. LONgbeach 1321
[Over Walgreen's.]
4750 Broadway, 2d fl. LONgbeach 4099
3982 Milwaukee-av., 2d fl. PAL. 0989
WEST SIDE.
4005 W. North-av. CAPitol 0700
[Over Kresge's.]
4010 W. Madison, 2d fl. NEVada 3134
OAK PARK.
1118 Lake, 2d. AUS. 3121, VIL. 4500
CICERO.
5944 W. Cermak-rd., grd. fl. CICero 660
[Near Sears-Roebuck.] ROCkwell 4848
EVANSTON.
State Bk. & Trust Bldg., 3d fl. R. 300
SHEldrake 9339. GREenleaf 3209
After 5 P. M. Phone Fra. 4774

NEED MONEY FOR INCOME TAXES?

Get a friendly, dignified loan from us to pay taxes or for any other worthy purpose. LOANS from $25 to $300 to both men and women, single or married, who are regularly employed. LOANS ON SALARY—AUTO and FURNITURE. NO EMBARRASSING INQUIRIES. For courteous, quick service come in or phone.

PHONE CEN. 4733
C. C. ERD
7 S. Dearborn-st. Room 618
55 Years Continuous Service.

NEED A LOAN?

$25—$100—$200 OR $300

NO DELAY. CONFIDENTIAL. OP. EVES. Auto Brokers Acceptance Co. of Ill. 1647 S. Pulaski-rd. Crawford 1647.

RESPONSIBLE private party wants to borrow $1,000 at liberal interest rate. Salary security. ADDRESS M C 248, TRIBUNE.

Business Loans

$350 TO $150,000

to Stores, Rests., Taverns, Dry Cleaners, Laundries, Trucking Co.'s, Mfrs., Jobbers. UP TO 5 YEARS TO REPAY. LOWEST RATES. Call A. Mills. Central 6053, Suite 1314. 111 W. Monroe-st.

$300 TO $100,000. F. Boland, 9 W. Washington. Fra. 1966

FINANCIAL

GET OUT OF DEBT!

$500 in debts cost only $3.80 per mo. MORGAN CREDIT ADJUSTMENT CO. 20 W. Jackson-blvd. Wabash 5427.

HEIRS—Cash for legacies, trusts, claims, Probate Fin., 155 N. Clark. Cen. 2022.

WE settle your debts in full. Mercantile Adj., 308 W. Washington. Fra. 5757.

MISCELLANEOUS

For Sale

GOVT. SURPLUS—NO PRIORITIES. Metal boxes, 9½x5¼x3; acid-proof rubber cups; ink wells; 5x8 Pronto files; drill bits; taps; reamers; sleeves; centers; acid-proof rubber gloves and aprons; ratchet pipe reamers; hand trucks; metal tool boxes, $1.50; picks; sledges; wedges; crowbars; garden spades; hand grinders; photo blotting paper; shovels, 50c. R. & W. Surplus Co., 1110 S. Michigan. Harrison 0140.

4,000 CORRUGATED boxes—B flut. 200 lb test; stitched; brand new; no printing; 10⅛x10x5¾; 5,000 same as above, size 11¼x10⅛x5¾; 40,000 chip board layer pads, 11¼x10⅛. Call Van 0020. Ask for Mr. Bachelder.

EXERCISING vibrating machine—Battlecreek Health Builder. Will work off inches! 364 N. Harding-av. Kedzie 1064. Kuzdas.

HOUSEHOLD furnishings—Gas stove, oil burner and 2 oil drums; shoes, size 7½. Many other misc. articles. 3828 Southport, Basement Apt.

AUTHENTIC Chgo. World's Fair doll house—beautifully furnished, formal garden, farm yard. Address M B 361, Tribune.

FLUORESCENT FIXTURES. Latest industrial and commercial models 20-50% savings. Delaware 4647.

ONE 1,000 gallon McKenna-Brass carbonator; good condition. 606 W. 18th-st. Canal 0436.

APPROX. 500 crutches and 300 canes—25c each. Call 6-8 p. m. Edg. 2736.

RUGS—Hook, 9x10; Chinese, 8x10; radio Philco; proj. and screen. Hol. 5641.

CORRUGATED CARTONS—New and used; quantities; immed. deliv. State 6844.

WARDROBE and packing trunks, $5 and up. Uncle Max, 675 N. Clark. Del. 2578.

X-CER-VAC scalp machine, used only 1 mo. Lge. hard coal heater. Bru. 0574.

CROQ. perm. wave mach., Champion—32 curls, time clock-volt meter. Key. 3361.

KILNS for firing glass, china, tiles. Calumet 8337 between 9 and 5 p. m.

CHILD'S pre-war maple crib, 6 year size. Perfect condition. Midway 6684.

WARDROBE trunk—In good condition. Sunnyside 0409.

Wanted

A Soft Drink Bottling Company is interested in purchasing sizable lots of bottles, cases, caps, sugar, syrup, or what have you in supplies? Write and send samples to Aaron Karl, 301 E. Jefferson, Louisville 2, Ky.

PLASTIC powder cellulose acetate-butyrate in ivory, cream, white, red and black. New or clean scrap or reground in lots 500 lbs. and up. Address J T 294, Tribune.

GOLD BRONZE POWDERS. Will pay cash for any quantity; submit small sample and price. Address J T 479, Tribune.

CORRUGATED boxes, pads, and liners, new and used. Wanted in quantities. Rowland Paper Co., Inc., 90 South 1st-st., Brooklyn 11, N. Y.

CORRUGATED CARTONS—13,000 wanted immediately by user, 6x6x13¼, 14x12x18; must be clean. Ran. 2228.

WANTED—About 5,000 new corrugated cartons, size 25⅛x16¼x14⅞ deep. Superior 6076.

NEED 1 OR 2 COILS OF ACME OR GERRARD steel banding, ⅝x.020. THE TARRSON CO. Superior 7355.

¾ IN. hardwood or plywood cutoffs; state size, quanity, and price. Address M C 304, Tribune.

WANTED — Typewriter, adding machine, small radio. Tel. Longbeach 8653.

EDGING, sanding and scrubbing machs. wanted—Will pay high prices. Sta. 9387.

LEGAL NOTICES

NOTICE is hereby given by Combined Mutual Casualty Co. of Chicago, Ill., that it proposes, on March 17, 1945, to retire $10,500 aggregate par amount of its 7% guaranty capital shares at and for par plus accrued unpaid interest thereon.

DANCING SCHOOLS

BEGINNERS - Private or class lessons. Teresa Dolan, 1208 E. 63d. Hyd. 3080.

WE SPECIALIZE IN BEGINNERS. Lee's Studios, 1041 E. 63d. Hyd. 1113.

LEARN to dance corr.—Reg., adv. Sunny Carroll, 4781 N. Western. Lon. 7973.

PRINTING MACHINERY; SUPPLIES

14x22 printing or cutting press—A. C. motor; make offer. Des Plaines 143R.

—AUTOMOBILES FOR SALE—

YES!
UNIVERSAL
HAS THE
BARGAINS!!
—275 CARS—
WHOLESALE PRICES
IMMEDIATE DELIVERY
Come in and Drive
a Car Home Today

1942 WILLYS CUS. AMR. SED..$1,095
1942 HUDSON 5 PASS. SED...$1,195
1942 PLYMOUTH SEDAN.......Ceiling
1942 STUDEBAKER SEDAN....$1,095
ONLY 1942s NEED OPA.
1941 DODGE CUSTOM SEDAN.$1,295
1941 BUICK 5 PASS. SEDAN...Ceiling
1941 PLYM. D. L. SED...Below ceiling
1941 CHEVROLET SEDAN......Ceiling
1941 NASH "6" 4-DR. SEDAN.$1,095
1941 STUDE. CLUB COUPE......$995
1940 PACKARD 6 CYL. SEDAN...$995
1940 STUDE. CHAMP. SEDAN....$785
1940 OLDS. TORPEDO 4-DR.......$895
1940 BUICK SEDAN..............Ceiling
1940 FORD TUDOR...............$695
1940 PONTIAC 2 DR..............$895

ASK ABOUT THE
FAMOUS UNIVERSAL
LO-COST CREDIT PLAN

1939 PLYMOUTH 4 DR..........$595
1939 OLDSMOBILE SEDAN.......$695
1939 CADILLAC "60" SPE. SED.Ceiling
1939 FORD SEDAN..............$695
1939 DODGE SEDAN.............$795
1939 PONTIAC 2 DR............$795
1939 BUICK SEDAN.............$795
1939 BUICK CONV. COUPE.....Ceiling
1938 PLYMOUTH SEDAN.........$595
1938 BUICK SPE. CONV. CPE..Ceiling
1938 OLDSMOBILE SEDAN.......$595
1938 LA SALLE CLUB CPE..Below ceil.
1938 HUDSON SEDAN; R., H....$395
1938 DODGE SEDAN.............$495
1938 BUICK SEDAN.............$595
1938 NASH TUDOR..............$595
1938 PACKARD SEDAN...........$645
1937 PACKARD "120" SEDAN..$495
1937 BUICK SPECIAL SEDAN..Ceiling
1937 LA SALLE SEDAN..........$495

WAR WORKER
SPECIALS
1937 GRAHAM SEDAN $395
1937 FORD SEDAN...............$345
1937 PLYMOUTH SEDAN.........$345
1936 CHEVROLET TOWN SEDAN.$295
1936 FORD TUDOR-SEDAN.......$295
1935 FORD SEDAN...............$165
1935 CHEVROLET SEDAN.........$145
ONLY ONE LOCATION
UNIVERSAL MOTORS
2525 S. MICHIGAN
EVES. TILL 9; ALL DAY SUNDAY.

150 BEAUTIFUL CARS
WHOLESALE
OR
RETAIL
1935's TO 1942's
MOST B-LOW CEILING.
HERE ARE A FEW SPECIALS:
'36 Buick sed.; good cond.........$325
'36 Ford sedan; fully equipped....Barg.
'37 Terraplane 4 door sedan......Barg.
'37 Buick sed.; like new.........Barg.
'37 Packard conv. sedan..........Barg.
'37 Chev.; rad., htr.; de luxe.....$295
'37 Packard trunk sed.; r., h.....Barg.
'37 De Soto 4 dr. trunk sed.......Barg.
'37 Dodge sed.; dual equipped....Barg.
'37 Plymouth sed.; rad., htr.......Barg.
'37 Packard 4 dr. sed.; beau......$450
'38 Olds 4 dr. sed.; r., h.........$595
'38 Chev. 4 dr. sed.; beau. cond..$540
'38 Dodge sed.; r., h.; real buy...$595
'38 Plymouth sed.; rad., htr........$595
'38 Pontiac 4 dr. sed.; excel. cond.$645
'41 Graham Hollywood sup. chg...Barg.
'41 Pack. convert. club cpe.; r., h.Barg.
'41 Chev. sed.Barg. | '42 Chev. sed..Barg.
'42 Plym. sed.OPA | '42 Ford cpe...OPA
HEATED SHOWROOMS
PEOPLE'S PONTIAC
3152 Ogden at Kedzie
EVES. TILL 9. ALL DAY SUNDAY.

No Finance Co. to Deal With
UNDER CEILING
20 YEARS IN OUR OWN BLDG.
1936 Ford Tudor, fair............$165
1936 Plymouth sedan, good.......$395
1937 Ford sed., brt. finish........$395
1937 Dodge sed., good motor.......$375
1937 Olds. cpe., radio, heater......$465
1937 Plymouth Tudor, fair..........$425
1937 Buick conv. sedan.............$675
1938 Buick conv. coupe.............$795
1938 Dodge sed., good motor.......$375
1939 Olds. club cpe., brt. fin......$795
1940 Pack. conv. club cpe.......$1,150
VERY EASY TERMS
Donn Motor Sales
7424 STONY ISLAND-AV.
EVES-SUNDAY. DORCHESTER 5000

235 USED CARS
REAL BARGAINS
'41 De Soto sed. | '41 Hudson sed.
'32 Linc. 7 p. sed. | '24 Crosley conv.
'37 Chev. sedan. | '41 Linc-Zeph. sed.
'37 Stude. sedan. | '36 Cadillac sedan.
'36 Pont. sed.$245 | '39 Dodge sedan.
'40 De Soto conv. | '37 Buick sed.$445
'39 Buick 7 p. sd. | '37 Chrysler sedan.
'41 Chrys. N. Y. s. | '41 Nash sedan.
'41 Buick con. c. | '40 Dodge sedan.
'38 La Salle sed. | '41 Stude. sed.
'39 Cadillac sed. | '40 La Salle sed.
STUDEBAKER, 26TH-MICHIGAN
CALUMET 6490. OPEN SUNDAY

BRAND NEW
1942 HUDSONS
ALL MODELS
LIMITED SUPPLY—OPA
BERNARD BROS.
1033 Chicago-av., Evanston

STATION WAGON Bodies—New and repaired. "Whenindoubt." Ed Saunders, Bou. 8506.

'42 BUICK 7-PASS.
Original black finish; equipped with Radio, heater, and 5 like-new matched tires. Here, without a doubt, is the finest in motordom at ceiling pr. OPA.
UNIVERSAL MOTORS
2525 SO. MICHIGAN-AV.

BUICK—4 DR. SEDAN, 5 PASS.
Positively the cleanest low mileage '37 car we have in our stock. Radio, heatr, H. S. Royal pre-war tires. Must sell. $100 below ceiling.
F-E-L-Z. 1132 DIVERSEY-BLVD.

BUICKS—1941 sedanette and super equip. sedan; 3 to choose from. Also 1939 Buick Special "40" sed.; radio, heater. And a '38 4 dr. sed.; r. and h.; sac., $595. Brady, 6323 S. Ashland.

BUICK—1938 4 dr. sedan; rad., htr.; car very clean; will take smaller car in trade. Lydy Parking Lot. 214 W. Adams-st., Frank.

BUICKS—'40-'41 sed. Esserman Motor Sales, 6130 Cottage Grove.

CADILLAC—1940 '60' special, Fleetwood body; black; Vogue w. w. tires, rad., htr. An outstanding car.
NORTH SIDE PACKARD.
1909 DEVON. BRI. 3100.

CADILLAC—1939 7 pass. sed.; rad., htr.; orig. owner; matched set w. w. heavy duty tires; perfect. See at Ritz Central Garage, 5518 Lake Park.

CADILLAC—'39 "61" SEDAN.
4 DR., RADIO, HEATER.
SOUTH CHICAGO BUICK.
8600 COMMERCIAL.

CADILLAC—1931; motor, tires and body in excellent condition. Call 9 a. m. to 7 p.m. Mr. Wantroba, 1750 W. 19th-st.

CADILLAC—1939 7-p. sedan; exc. cond.; Almost new tires. Oak. 4788.

CHEV.—'31 sedan; gd. tires; perfect motor; exceptional clean; $275. Del-Mar Garage, 7139 Exchange, Sag. 5928.

CHEVROLET—'36 bus. coupe; good cond. $300. Kildare 2066.

CHEVROLET—'38 master coach; mechanically A-1; good tires. Van Buren 7133.

CHEVROLET—1935, 4 dr. sedan. Nice finish, good motor. 3321 N. OKETO.

CHEVROLET—1936 2 door sedan. Hollycourt 5622.

CHRYSLER AIRFLOW SEDAN
Latest '37; radio, heater, good cond.; sell as ceiling; terms, trade. Open eves.
WALTON, 2301 S. MICHIGAN

CHRYSLER '42 NEW YORKER
8 CYL. 6 PASS. SEDAN; FLUID DR. RADIA. AT CEILING WITH OPA.
BIRD-SYKES, 2235 S. Michigan

CHRYSLER—'38 custom Imperial; overdr.; rad.; a beau. car. Barg. 3939 Washington.

CHRYSLER—'37 ROYAL 4 dr. sedan; radio, htr. AVE. 8038, 6441 Addison.

CHRYSLER—'37, 4 dr. sed., pri. party. Dritz, 3956 W. Gladys, Thur. 5-10 pm

CHRYSLER—'40 crown sedan; fluid and overdrive; radio and heater. Del. 6162.

CHRYSLER—'40 conv. coupe. Esserman Motor Sales, 6130 Cottage Grove.

CHRYS.—'37 Royal 4 dr.; rad. and htr.; below ceiling. Brady, 6323 S. Ashland.

DE SOTO—1940 CUSTOM 4 DR. sed.; radio, heater; good condition. Call George Fleck. Estebrook 2226.

DE SOTO—1935 Airflow 4 dr. sed. Good cond.; op. eves. Walton, 2301 S. Mich.

DODGE—1937
4 dr. sedan; rad., htr.; 5 excel. tires; beautiful cond. Way below ceiling.
CONSOLIDATED, 1150 Jackson
Eves. till 9 o'clock—all day Sun.

DODGE—'41 de luxe 4 dr. sed.; heater, fluid drive; spotless appearance; almost new tires; best cond.; reduced for quick sale to far below ceiling.
MORE THAN 50 OTHER BARGAINS.
CLARK-MAPLE CHEV., 1038 N. Clark.

DODGE—1937 4 dr. trunk sedan; radio, heater; good tires; going into service. 4014 N. Leamington-av. Kildare 7481.

DODGE—1939 5-pass. sedan; $700. 3070 W. GRAND. KEDZIE 6799.

DODGE—'37 sedan, radio, htr.; barg. 3939 Washington.

DODGE—'38 4 dr. sed.; gd. cond.; rad., htr.; priv. party. Edg. 6219.

DODGE—'37 4-dr. sed.; blk.; R. and H. Cheap. 3333 N. Ashland. Lak. 3377.

D[illegible]—'36 4 dr. trunk sed.; htr.; very nice car for only $265. Kil. 2066.

FORD—'39 SPORT COUPE.
Radio, heater, original black finish. Run very little. Must sell. Ceiling price. 15 mos. Terms. Trade.
F-E-L-Z. 1132 DIVERSEY-BLVD.

FORD—1937 '60' tudor; radio, heater; good tires; good motor. For sale cheap. 605 Vernon Park-place.

FORD—1936 de luxe 4-dr. sedan; radio, htr.; perf cond.; $550. Nevada 6079.

FORD—'38 convt. club coupe; radio, htr.; needs top. 1431 Huron after 6.

FORD—'30 2 dr. sed.; gd. cond.; $165. 33 N. Menard, Apt. 310. Aus. 1916, eves.

HUDSON—'40 6 CYL. 4 DR. SED.; A-1. 1025 N. CLARK. WHI. 8038.

HUDSON—'41 4 door sedan; 6 cyl.; private party. After 7 p. m. only. 7807 S. Essex, Gore.

LA SALLE—1935 4-DOOR SEDAN. NEWCASTLE 3371.

—AUTOMOBILES FOR SALE—

Don't You Believe It?
We're Selling 'Em
and Cheap, Too!
Save $100 to $1,000
"AS GOOD AS GOLD"
We'll go out of "Our Way" to give YOU an honest square deal.
BECAUSE [1] We're out of the high rent district.
BECAUSE [2] We don't need fancy trimmings or high pressure salesmen.
BECAUSE [3] You don't pay for silk curtains, marble floors.
Original Owner Cars
Below Ceiling
ONLY 1942s NEED OPA.
'42 Buick sedan. | '39 Plymouth sedan.
'42 Plym. sedan. | '39 Mercury sedan.
'42 Nash sedan. | '39 Buick sedan.
'42 Merc. sedan. | '38 Nash sedan.
'42 Ford sedan. | '38 Plymouth sedan.
'42 Willys sedan. | '38 Ford sedan.
'41 Ford sedan. | '38 Olds sedan.
'41 Packard sedan. | '38 Ford coupe.
'41 Stude. sedan. | '37 Buick sedan.
'40 Buick sedan. | '37 Chevrolet sedan.
'40 Chrys. sedan. | '37 Ford sedan.
'40 Packard sedan. | '37 Dodge sedan.
'40 Pontiac sedan. | '36 Packard sedan.
'40 Dodge coupe. | '36 Nash sedan.
'40 Willys sedan. | '34 Pontiac sedan.
WE WHOLESALE
347 Other Bargains
ALL Makes—All Models
CONVERTIBLES
CITY
1718 SOUTH STATE
OPEN DAILY TILL 7 P. M.
OPEN ALL DAY SUNDAY.

DOYLE
6111 SO. HALSTED
HAS THE
BEST SELECTION
OF
WARRANTED CARS
IN
Heated Showrooms
All Cars Ready to Go
'42 Plym. 4 dr. de luxe sed.; r., h..OPA
'41 Cadillac sedanette; r., h.; w.w.Barg.
'41 Hudson; radio and heater......$895
'41 Buick sedan; rad., htr...........Barg.
'41 Chevrolet de luxe sed.; r., h...Barg.
'41 Nash de luxe sed.; rad., htr....Barg.
'40 Dodge sed.; rad., htr............Barg.
'40 Buick sedan; radio, heater......$895
'40 Packard 7 pass. sedan; radio, heater, overdrive ....Barg.
WE WHOLESALE
'39 Buick club coupe; r., h..........Barg.
'39 Dodge sedan; radio, heater....$695
'39 Chrysler de l. sed.; rad., htr..Barg.
'39 Nash sed.; rad., htr.............$595
'39 Pontiac sed.; r., h...............Barg.
'39 Studebaker sed.; r., h..........$595
'39 Olds. sed.; rad., htr.............$695
'38 Packard sed.; rad., htr..........$595
'38 Buick sport coupe; rad., htr..$595
'38 Chrysler sed.; rad., htr..........$595
'38 La Salle sed.; rad., htr.........Barg.
'38 Studebaker 5 pass. cpe.; r., h..$545
'37 Terrapl. conv. cpe.; r., h......Barg.
'37 Ford sed.$295 | '37 Plym. sed..$295
'37 Dodge sd.$195 | '36 Ford sed..$295
'36 Pont. sd.$195 | '37 Buick sed..$395
MANY MORE BELOW CEILING
EASY PAYMENT PLAN
Immediate.Delivery
OPEN EVES. TILL 9—ALL DAY SUN.
6111 SO. HALSTED

LOOK!
No Trades Required
We Have What We Advertise
Most Cars Have Radios, Heaters
All Cars Will Be Sold
BELOW CEILING!
'42 OLDS hydr. 66 sedan.........OPA
'41 CHEV. de luxe coupe...........?
'41 DODGE 4 door sedan...........?
'41 STUDEBAKER 4 door sedan.......?
'40 PLYMOUTH 4 door sedan.......?
'40 BUICK special 4 door sedan...?
'39 LA SALLE 4 door sedan.........?
'39 LINCOLN-Zephyr 4 door sedan...?
'39 CHRYSLER New Yorker coupe...?
'39 DODGE 4 door sedan.............?
'38 PLYMOUTH 4 door sedan........?
'38 PACKARD 120 sedan..............?
'37 DODGE 4 door sedan.............?
'37 CHEVROLET town sedan..........?
'36 CHEVROLET 4 door sedan........?
'36 DODGE 4 door sedan.............?
'35 CHEVROLET 4 door sedan........?
'35 BUICK sedan; small series.......?
'35 FORD sedan.........................?
IMMEDIATE DELIVERY
⅓ DOWN.
All Cars Sold with OPA Guar.
2243 S. MICHIGAN

EXCELLENT VALUES
'42 Pontiac sed.; rad., htr.........OPA
'42 Mercury conv.; rad., htr.......OPA
'41 Chevrolet sed.; rad., htr.......$985
'41 Oldsmobile sed.; rad., htr......???
'41 Dodge coupe, rad., htr......$1,085
'40 Pontiac sed., rad., htr..........$845
'39 Ford conv., rad., htr............Barg.
'39 Plymouth sed.; rad., htr.......$595
'38 Nash sed.; rad., htr.............$595
'37 Plymouth sed....................$295
'37 Ford sed.; rad., htr..............$295
'36 Dodge sed.; rad., htr............$265
1111 N. CLARK

WHOLESALE!
2 1940 7-pass. Buick Limited sedans.
1 1939 7-pass. Buick Limited sedan.
1 1939 7-pass. Packard sedan.
Radio and Heaters.
3456 BROADWAY. Lakeview 7241.

'39 PLYM. 2-dr. sedan, htr.......$635
'37 Ford 4-dr. sedan.................$430
'41 Buick Super sed.; rad., htr..$1,550
6840 STONY ISLAND.
"No Trade Needed."

LA SALLE—'38 sed.; exc. cond.; w. w. tires, rad., htr., spotlight; priv. owner must sell. Address L R 448, Tribune.

LINCOLN ZEPHYR—'42
1937, 1938, 1939, 1940, 1941, 1941 Continental Convertible. Radio and heater. Low mileage. BELOW CEILING PRICES. OPA needed on '42s only.
J. A. LAVERY MOTOR CO.
Authorized Ford Dealer.
6127 COTTAGE GROVE. MID. 5300.

1941 Lincoln Zephyrs
Your choice of a 4 door sedan [torn] 5 pass. club coupe, [torn] with radio, heater, and overdr[ive]. NO TRADES REQUIRED. TERMS.
GLENN E. HOLMES, INC.
30 W. LAKE-ST. RAN. 7171.

LINCOLN-Zephyr—'38 4 dr. sed.; needs fender work; $450. 2930 Madison-st.

MERCURY—1940 4-DOOR SEDAN. A VERY CLEAN CAR. MOSS, 6727 S. WESTERN. OPEN EVES.—HEATED SHOWROOM.

MERCURY—1940 4-dr. sed.; rad., htr.; exc. cond. 3456 Broadway. Lak. 7241.

NASH—'41 Amb. 6 2-dr. sedan; black; weather eye, aircond., radio; one owner car; 5 matched pre-war tires; will sell with or without trade at ceiling. Emil Ferenc Dlr., 5100 S. Lockwood.

OLDS.—'36 4 dr. trunk sed.; 6 cyl.; needs repairs; barg. 3520 Archer.

OLDS—'37 4-dr., 6 cyl. sed.; fully eqpd. $395. Mr. Preyner, 6327 S. Ashland.

OLDS—'37 4 dr. sed.; rad., htr.; barg. 3939 WASHINGTON.

PACKARD 160 SUPER SEDAN. 1940, 5 PASS.; RADIO, HEATER, 5 EXC. TIRES, UPHOL. AND FINISH LIKE NEW. SELL BELOW CEILING. TRADE OR NO TRADE. 15 MONTHS TO PAY.
S-O-L-B-R-I-G P-A-C-K-A-R-D.
[Authorized Factory Dealer.]
6120 S. Western. Mr. Lodl.

PACKARD 1941 CLIPPER
6 PASS. SEDAN; LONG WHEEL BASE. RAD., HTR., WHITE WALLS; CEILING.
BIRD-SYKES, 2235 S. Michigan

PACKARD—'38 8 CYL. coupe; very low mileage; motor excellent; 2 tires good, 3 fair; Stewart-Warner heater; body finish faded; $550 cash. Phone evenings. Winnetka 4546.

PACKARD—'38......"6" cyl.......$545 5 pass., 4 door sedan; fully equip. Brady. 6323 S. Ashland.

PACKARDS—'40-42 6 sedans. Esserman Motor Sales, 6130 Cottage Grove.

PACKARD—1942 2 dr. sedan, like new; low mileage. 6439 S. Western-av.

PLYMOUTH—'38 deluxe 4 dr. sed.; good cond.; $325; barg. 6930 So. Shore-dr., apt. 418. Thurs. after 6 p.m. only.

PLYMOUTH—'39 2 dr. sed.; radio, htr.; tires like new. 3304 W. Division-st.

PLYMOUTH—'42 spec. de l. sed.; rad., htr.; OPA. 6527 Roosevelt. Law. 7800.

PLYMOUTH—'36 2 dr. sedan; runs good. Only $275. 3041 Lawrence-av.

PONTIAC—'37 "6" 4 dr. sedan; radio, htr. A beauty. 3041 Lawrence-av.

PONTIAC—'36 sed.; 6 cyl.; rad.; htr. Barg. 3939 Washington.

P-O-N-T-I-A-C-S — '41-'40-'39-'36. TERMS. TRADE. 8959 S. Ashland.

ROLLS ROYCE—7 PASS. SEDAN. Latest Phantom series. Low Brewster body. 6 pre-war w.w. tires. Positively like brand new. Accept best offer or trade. 15 mos. terms.
F-E-L-Z. 1132 DIVERSEY-BLVD.

TERRAPLANE—1937 sedan; private. Call at 4103 W. Lake-st.

—AUTOS TO RENT—

UP TO DATE PASSENGER CARS. TRUCKS—Chev., G. M.s, ½ ton panel, stakes; low rate by hr., day, wk., year. HERTZ DRIVURSELF. Del. 7272.

—AUTOMOBILES WANTED—

FORD—Convertible '40 or '38 club coupe; cash. Greenleaf 3150.

SHELL STATION NEEDS CARS. 2800 PETERSON-AV. HOL. 4640.

LOOKING FOR A LATE MODEL CAR IMMEDIATELY. ARMITAGE 8166.

WE NEED GOOD USED CARS. 4748 W. CHICAGO. COL. 4720.

CASH—For '32 to '42. Any make or model. 6827 N. Clark. Rog. Pk. 5443.

CALL BEVERLY 3100. FOR THE HIGHEST PRICE.

VETERAN, BACK IN BUSINESS, NEEDS CLEAN CARS—'36 TO '42. HAY. 2644.

WANTED—Small roadster or convertible coupe, any year. Monroe 7878.

HAVE all cash for late model cars. 6115 N. Clark-st. Sheldrake 0431.

WANTED—Late model Lincoln. Lincoln-Zephyrs. Wright. Rogers Park 8842.

WILL buy two 5-passenger cars and one 7 pass. 930 E. 47th. Kenwood 2300.

WANT good car—5 pass. What have U for $500? Address M C 322, Tribune.

DISCHARGED VETERAN wants used auto. Lincoln 7746.

—AUTOMOBILES WANTED—

HAVE YOU??
A CLEAN CAR
Price Doesn't
Matter to Us!
We Will Come Out
and Pay Top Ceiling
Any Make or Model
Call Berkshire 3133
OPEN SUNDAYS.
1621 N. Cicero-av.

M-U-R-P-H-Y
"THE SMILING IRISHMAN"
Offers You:
1. CEILING PRICE.
2. No bickering.
3. Courteous treatment.
4. Fair dealing.
You See We Are Direct Factory New Car Dodge Dealers and Have Our Reputation to Maintain. So Stop in and Give Murphy a Call.
BERKSHIRE 6600
2650 N. CICERO
EST. A QUARTER OF A CENTURY.

EX-SERVICE MAN
NOW A DEALER,
NEEDS 100 CARS
AND WILL PAY HIGHEST CASH PRICES PLUS BONUS FOR RADIO, HEATERS, ETC.
WE WILL COME OUT
Kedzie Motor Sales
6144 S. KEDZIE
GROVEHILL 0180

GENERAL MOTORS
DEALER
PAYS HIGHEST
CASH PRICE
FOR ANY MAKE OR MDOEL
EXTRA CASH
FOR RADIO, HEATER, ETC.
WE WILL COME OUT—CALL
ROCKWELL 4060
3152 Ogden at Kedzie
OPEN EVES. TILL 9—ALL DAY SUN.

CALL DOYLE
NORMAL 3217
I PAY
Chgo.'s Highest Prices
FOR
ANY MAKE—'35 TO '42
TRY ME AND SEE
DOYLE—EST. 25 YRS.
6111 S. HALSTED

WANTED
!!Dead or Alive!!
AGE 35 TO 42
ANY CONDITION.
REWARD
FOR RADIO, HEATER, O'DR., HYDR.
CALL MR. BRADY
HEMLOCK 6400
OR DRIVE OVER TO
6323 S. ASHLAND
EVES. TILL 9; ALL DAY SUNDAY.

C C
U CALL! U
R R
T T
I I
MOST $ FOR
YOUR CAR
STEWART 7406
7406 S. HALSTED

SELL YOUR CAR
WITH CONFIDENCE
Full Ceiling Price
EXTRA ALLOWANCE
$40 FOR RADIO, HEATER
If you can't come in—We come out.
CALL
FRANK CASEY
KEDZIE 8181
3939 WASHINGTON

$ $ CASH $ $
COME ON IN
AND YOU'LL CASH IN.
WE POSITIVELY NEED
100 USED CARS ! ! !
ALL MAKES—ALL MODELS.
IF YOU CAN'T COME IN
CALL ESTEBROOK 2226,
AND WE'LL BE THERE QUICK.
HULL-DOBBS
FORMERLY CROSSTOWN MOTOR CO.
4655 WASHINGTON-BLVD.
WORLD'S LARGEST FORD DEALER.

F-E-L-Z
Needs your car.
Full value plus
bonus for extras.
Don't sell till you see
F-E-L-Z
1132 DIVERSEY. GRA. 2810.

BEVERLY 8331
CALL US. WE COME OUT.
F-I-T-Z-P-A-T-R-I-C-K
8959 S. ASHLAND

CASH
NO ONE CAN PAY MORE.
1936. FOR YOUR CAR. 1942.
J. A. LAVERY MOTOR CO.
Authorized Ford Dealer.
6127 COTTAGE GROVE. MID. 5300.

WE PAY HIGHEST CASH PRICES for old junk, wrecked autos or trucks. We come out and pick up promptly.
WARSHAWSKY CO.
World's Largest Auto-Truck Wreckers. 1900-24 S. STATE. CALUMET 6800.

WANT LATE MODEL WRECKS
OR CLEAN CARS
Or cars in any cond. Buy outright, repair for you, or trade. For free price offer, Eng. 9034. Eves., Nev. 5937.

JESSE M. CHASE
24 RETAIL STORES.
Full value paid for good used cars.
5718 Broadway, Longbeach 4500

P. L. JOHNSTON
WANTS 100 CARS.
3757 N. ASHLAND. GRA. 5460.
SHELL STATION.

PACKARD-EVANSTON.
PAYS HIGHEST PRICES.
FOR LATE MODEL PACKARDS.
1735 E. RAILROAD.
GREENLEAF 7100. HOL. 2120.

BUICKS WANTED
AUSTIN 2100

FORDS ONLY
THE MOST CASH.
KILDARE 2066.

MUST have immediately—Used car in good cond.; prefer late model; have all cash to pay. After 10 a. m. PHONE JUNIPER 7510.

WE'LL BUY YOUR CAR!
M. J. LANAHAN, INC.
2542 S. Michigan. Calumet 7300.
Open till 5:30. Closed Sunday.

NATIONAL food concern wishes to purchase several automobiles from original owners; will pay cash. Miss Nicholas, Monroe 1080. Call 9 a. m. to 5 p. m.

PONTIACS WANTED
BITTERSWEET 7120

Pontiacs, Fords, Chevrolets
Wanted. Buckingham 1333

CADILLACS WANTED
AUSTIN 2100

FOOD broker wishes to purchase late model auto from original owner; will pay cash. Phone Hyde Park 4099.

WANTED—Clean 5 pass. cars from owners; '38-'41 models; have all cash. MR. JOHNSON, Lon. 1300 or Hol. 0925.

WANT TO SELL YOUR CAR FOR CASH? C. ZEPP. Ford Dealer, 2950 Lawrence. Jun. 8310.

'38 OR '39 MODEL NEEDED—Pay highest possible price. No trade. Call ABERDEEN 3992.

WANT cars—Any make, year, model; any cond.; all cash. Will come out. 44 N. Laramie-av. Columbus 8942.

CASH on the line for late model cars from original owners. Phone McShane, Euclid 2376. Estebrook 2226.

WE ARE Buying cars for defense plants—Any make or model as long as in good condition. Munsen, Longbeach 2937.

HIGHEST PRICES PAID. '38-'39-'40 MODELS.
2255 N. CICERO. BERK. 2620.

DESPERATE for 3 good cars—Prefer to buy from original owners. Have all cash. Mr. Goy. Longbeach 2937.

We Need Your Car. All Cash. Victory 1268.

CARS needing mechanical or body repair —'37 to '42. Ferris. Midway 3319.

MECH. wants cracked block cars or needing repairs. Cicero 7692, rev. charges.

EX-SERVICE man in war plant needs car. Saginaw 4142, mornings only.

WANT—Clean '37-'40 Lin. Zephyr without motor; cracked block o.k. Lon.3725

WANTED—Direct from owners, any make or model; all cash. Graceland 5460.

MUST BUY GOOD CAR AT ONCE. Will pay top price. MANSFIELD 8024.

WANTED—Wrecked car or cars that need repair work. Any year. Cal. 1233.

—AUTOMOBILES WANTED—

DO YOU KNOW
?
WHAT YOUR CAR IS
WORTH
?
You will be amazed!
PHONE MR. BERKES
REPUBLIC 6400
AFTER 7 P. M. CALL HEMLOCK 5627.

OUR BUYERS
CALL
IN ALL PARTS OF
CHICAGO
AND
SUBURBS
AND PAY
HIGHEST CASH PRICES
Phone us. Describe your car. We will be pleased to make you an offer.
American Auto Sales Corp.
VICTORY 1003
2419 S. MICHIGAN-AV.
Open to 9 p. m., Sat. Sun. to 6 p. m.

CALL
VICTORY
4141
If You're Ready to Sell Your Car, Our Buyer Comes to Your Home
We Pay
Top Ceiling Prices
AVENUE MOTOR SALES
2317 S. MICHIGAN-AV.
15 YEARS AT THE SAME ADDRESS.

....For Over
25 Years....
PETERSEN
Has Been Paying the Highest Prices for Cars and Has Never Stopped
SELL YOUR CAR TO
PETERSEN
2401 S. MICHIGAN-AV.
VICTORY 6500

PLEASE! PLEASE!
SELL US YOUR CAR
WE NEED THEM
FOR WAR WORKERS
WILL PAY CASH
CEILING PLUS EXTRAS
FOR RAD., HTR., OVERDRIVE
2644 N. CICERO
CALL US—OR COME OVER
BERKSHIRE 1260
OPEN EVES., SUNDAY 'TIL 6.

WE'LL BUY IT
HIGHEST PRICES
IN
CASH
ANY MAKE OR MODEL
PHONE MR. HENSEN
Longbeach 6636
WE WILL COME OUT
OR DRIVE TO
4464 BROADWAY
OPEN EVENINGS UNTIL 9 O'CLOCK.
ALL DAY SUNDAY.

$ $ $ $ $
FIRST OR LAST
JUST
BE SURE TO CALL
MR. STANTON
Before Selling Your Car
HE IS NO BARGAIN HUNTER—HE HASN'T THE TIME TO BARGAIN BECAUSE HE'S TOO BUSY BUYING CARS. WAR WORKERS NEED CARS TOO BADLY FOR HIM TO HAGGLE OVER A FEW DOLLARS. THEREFORE, CAR OWNERS, YOU WILL FIND A PROFITABLE DEAL AWAITING YOU BY CALLING
VICTORY 2305
HE'LL DO BUSINESS OVER THE PHONE.

Will Buy Your Car
BY TELEPHONE
SOUTH SHORE 7818
Wm. Feyerbend Mot'rs
De Soto-Plym. Dealer
Showrooms—7722 Stony Island
Lot—7711 Stony Island

CALL
CALUMET 2000
TOP DOLLAR
FOR YOUR CAR
HOLLINGSHEAD
2550 S. MICHIGAN-AV.
Open till 8 p. m. daily. Closed Sunday.

WANT THE TOP?
SEE
EGAN-PHILLIPS
NATIONAL 0800
OR DRIVE TO
2550 N. CICERO

PACKARD
PAYS HIGHEST PRICES
FOR PACKARDS
AND ALL MAKES AND MODELS
24th and Michigan Cal. 7400

WE NEED YOUR CAR
GET MOST CASH. BRING TITLE.
LAWDER BROS., INC.
6900 VINCENNES-AV.
1 BLOCK WEST OF STATE-ST.
EST. 1890. TRIANGLE 2500.

GLENN E. HOLMES, INC.
Authorized Ford Dealer
WANTS
YOUR
CAR!
30 W. LAKE-ST.
RAN. 7171.

NO TIME TO ARGUE
WE'LL COME OUT
QUICK AND MOST CASH
REGENT 0616

WE WANT CARS AND TRUCKS
ANY CONDITION.
BURNED, WRECKED, JUNKED.
HIGHEST PRICES.
Weis Salvage Material Service.
BITTERSWEET 8010.

1902-1942
USED, WRECKED, BURNED, JUNKED CARS, BUSES, TRUCKS.
BEST CASH PRICES.
MARTIN—DIVERSEY 2772.

WRECKS, JUNKS
ALSO LATE MODELS.
GEORGE HILL STANDARD SERVICE.
3955 N. WESTERN. IRVING 7588.

PACKARDS WANTED
AUSTIN 2100

IF YOUR car is good—Call me; we will come to any place in Chicago or suburbs and pay the very highest possible price. MERRIMAC 2804.

BEFORE you sell your car find out what it is worth. For top cash and quick sale regardless of condition, no red tape, call Roy Klimas. Phone Crawford 8322.

'42 CADILLAC
Give condition, mileage, and price. Address M C 253, Tribune.

WAR WORKERS NEED CARS
High price; any make or model.
Crawford 1647. Ed Miller will call.

WE PAY TOP CEILING PRICES
100 cars needed for defense workers. 8019 Cottage Grove. Radcliffe 1058.

DESPERATELY NEEDED AT ONCE.
'40 OR '41 CAR.
PAY ALL CASH. CALL YARDS 7741.

We'll Buy Your Linc. Zephyr
CALL CAPITOL 1105

WE WANT YOUR NASH
PHONE BERKSHIRE 3122

SOUTH SHORE BUICK, INC.
MIDWAY 6400

ESSENTIAL defense co. needs gd. used car; with gd. tires. Will pay cash. Mr. Preston, Hay. 6482 between 8:30-5.

MECHANIC needs cars — Regardless of year, make, or condition; will come out with the cash!!! NEVADA 6079.

SALESMAN NEEDS GOOD LATE MODEL CARS—ANY BODY STYLE; TOP PRICE. DARLINGTON, ESTEBROOK 2228.

ALL cash for better than average car—Not too high mileage; go anywhere to discuss terms. Briargate 5860.

WILL be out to your home in 5 MINUTES with FULL CASH for your cars. No red tape. Top price. COL. 10288.

WILL be out to your home in 5 MINUTES with FULL CASH for '41s and '42s. No red tape. Crawford 9636.

CONVERTIBLE coupe—4 or 6 cyl. in A-1 cond.; good tires. Call or write Winnetka News Co., Winnetka 765.

CHEVROLETS—ANY COND.; ANY YEAR OR ANY MODEL. MANSFIELD 8121.

TOP CASH FOR CLEAN CARS. WENTWORTH 6200.

WILL pay highest cash for clean cars; direct from owners. Lakeview 6092.

AUTOMOBILE WANTED—ANY MAKE; 1939-'41. RADCLIFFE 5200.

WANTED—Direct from owners; any make or models; all cash. Belmont 0179.

—AIR CONDITIONING—

ELECTRIC WINDOW VENTILATOR. BUCKINGHAM 0058.

TRUCKS, TRAILERS AND TRACTORS

1945 NEW FORDS—100 h. p.; 6 whl. Thornton drive; 5½ yd. dump; also new Fords with or without 2 speed axle; any wheelbase or body type. '42 Fed. tract. and trail.—15 yd. dp. '42 new 26 ft. lg. tandem semi-trailer—26,000 lbs. cap.; 8 9.00x20, 10 ply Goodyear rayons. Int. KDST 6 cyl. Diesel eng.; 377 in. motor KR11; ovdr. trans.; 6 whl. unit. Model DR. Dia. T 404 in. motor, Truxmore axle; 6 wheel unit; air brakes; with or without 2,000 gal. tank. '36 Dodge comb. cattle and grain body. BRAUD MOTOR SALES. 6647 S. Western. Prospect 9500.

TRUCKS.
1941 Ford pickup, new motor.
1941 Ford 1½ ton stake, duals.
1940 GMC 2 ton tractor.
1940 Ford 1½ ton dump.
1940 Ford panel, low mileage.
1938 White 2 ton tractor.
1938 Ford 1½ ton chassis and cab.
1936 Chevrolet 1½ ton panel.
1941 White 1½ ton platform.
1935 Ford pickup, like new.
DERBY MOTOR SALES.
7300 Stony Island. Plaza 2277.

BUS
G. M. C. 26 pass.; hydraulic doors; good tires. Excellent mechanical condition. Very clean interior and exterior. BELOW CEILING PRICE.
STALLWORTH MOTOR CO.
7400 STONY ISLAND-AV.
HYDE PARK 2500.

TWO 1941 MACK 5 TON TRACTORS—AIR BRAKES; PR. FOR QUICK SALE. '41s—INTERNATIONAL 3 AXLE 5 TON DUMPS; 10 YARD BODIES. '42s—CHEV. 3 AXLE DUMPS; HEAVY DUTY THORNTON; DRIVES LIKE NEW. SEVERAL STAKE BODY TRUCKS. 4545 W. MADISON, MANSFIELD 7772.

'40 DIA. T. C. O. E.; 26 ft. barrel body. D-50 Int., 450 cu. in. motor on air. 2-614 Dia. Ts, 26 ft. op. top trailer. '39 GMC 5 ton with 16 ft. body. '40 Int. C. O. E., 12 ft. beverage body. '42 Chev. tractor, 26 ft. hi-way van. 10 dump trucks, '37s to '40s, 5-8 yd. 35 others. E-Z terms. 2120 S. Western.

NEW 1945 FORD TRUCKS
134-159 inch wheelbase.
OPA certificate necessary.
J. A. LAVERY MOTOR CO.
Authorized Ford Dealer.
6127 Cottage Grove. Mid. 5300.

IMMEDIATE DELIVERY.
NEW 1945 FORD TRUCKS
ANY WHEELBASE.
GOLD COAST MOTOR SALES
1510 N. Clark. Superior 8885.

'41 FORD—1½ ton refg. body.
'40 GMC—10 wheels; 2 speed axle.
'40 FORD—C.O. dump truck; 2 spd. axle.
30 OTHERS. ALL MAKES, MODELS.
Nelsen-Hirschberg. 5133 Irving Park.

RUBY HAS THE TRUCKS
77—ALL MAKES
7158 Stony Island Fai. 9600

INDIANA dump truck—Coal capacity, 7 to 8 tons; good tires; good mechanical cond.; suitable for scavenger. Beverly 5868.

WHY BUY? YOU CAN RENT without drivers, ½, 1, 1½ ton panel trucks by the week, month, year. Motor Leasing Corp. Tri. 7717.

DODGE truck—Moving van body; in perfect cond.; like new tires; complete with blankets, ropes, dolly, etc. Public Garage, 4240 ROOSEVELT-RD.

TRACTORS—Highway, D-40 International; guaranteed; priced according to O. P. A. rulings. Apply 618 W. Pershing.

INT'L—Newly overhauled C30, 1936 motor with chassis, complete; only defect damaged frame; $315. Drexel 2533.

1940 MODEL 523 G. M. C. tractor; 2 speed axle, 5th wheel; sleeper cab. Call Lakeview 5168.

'42 CHEV. stake; '42 G. M. C. stake. Perfect Mtrs., 1230 S. Ashld. Can. 9767.

'36 ½ TON Dodge pan.; '36 6 whl. dump trk. Melrose Park 9014. 8400 W. North

FOR HIRE—Dump truck with driver, by day or contract. Mohawk 5577.

24 FT. refrigerated semi-trailer — Air brakes. 143 S. California.

TRUCK BODIES—NEW; $95 UP. "Whenindoubt" Ed Saunders, Bou.8506

PANEL truck for hire—Ton and ½ Chevrolet. Prefer defense work. Del. 1219.

DUMP truck—Large; for hire; driver and helper furnished. Normal 1737.

1937 CHEVROLET—Panel body; long wheelbase; reas. price. Pul. 2253.

1940 DODGE panel truck—Private owner. 814 N. Central Park. Van 4166.

G. M. C.—'41 2 ton stake body; 825x20 tires. Must sell. 4936 W. Madison.

1937 REO—Stake body; good running condition. Berkshire 9747.

1½ TON to 2½ ton trucks with and without bodies. Yards 3000, ext. 11.

CHEVROLET '36, STAKE BODY. CALL LIVINGSTON 0023.

1940 FORD Sleeper—$13 D. T. tractor. 10 trailers, 18 to 28 ft. 2512 Archer.

1936 DODGE ½ ton stake body—For immediate sale. 1240 N. Wells.

'36 FORD 1½ ton stake body truck; gd. cond.; must sacr. Cal. 8373 aft. 6 p.m.

FOR sale—Light and heavy tractors; late models; private. 3626 S. Halsted-st.

— Wanted —

WE BUY TRUCKS
ALL MAKES—MODELS
NELSEN-HIRSCHBERG FORD
5133 IRVING PARK. AVENUE 7070.

ATTENTION, TRUCK OWNERS
CASH IN A FLASH
FOR TRUCKS AND TRAILERS.
Any shape. 4545 Madison. Man. 7772.

PRIVATE concern wants to buy pickup trucks and trailers. Hay. 7300.

PANEL PICK-UPS, STAKE. TOP CASH. CAPITOL 1105.

WANT ½ ton panel or pickup—Must be clean. Pay cash. Calumet 1233.

TRUCKS FOR CINDER HAULING. Mahoney, 902 W. 88th.

AUTO REPAIRING AND EQUIPMENT

DRIVE OUR CARS
while yours is being repaired.
NOTHING DOWN, 24 MOS. TO PAY.
Work guaranteed; free towing; complete overhaul; all makes; expert body and fender work, painting, upholst., welding, brakes relined, radiators repaired.
KIMBALL MOTORS
3420 IRVING PARK. IRVING 3642.

H. D. MAGGIO MOTORS
AUTHORIZED NEW CAR DEALER
COMPLETE REPAIR SERVICE
Motor overhld.; body and fender work. Complete paint job, $75 and up. NOTHING DOWN—18 MOS. TO PAY. Drive our cars for a nominal charge.
1637 N. CICERO-AV. BERK. 3122

DRIVE A 1942 CAR WHILE
Your car is being repaired. $2 day.
TAKE 18 MONTHS TO PAY
WRITTEN GUAR. NOTHING DOWN.
DAWES, 2309 S. MICHIGAN
All phones Vic. 0909. Day-night towing.

IMMEDIATE REPAIR SERVICE.
NO MONEY DOWN, 24 MOS. TO PAY.
Drive our car while yours is repaired.
MOTOR OVERHAUL, BODY-FENDER.
FAMOUS FOR OUR MOTOR TUNE-UP.
NEWBERRY, 1025 N. CLARK
WHITEHALL 8000.

COMPLETE repairs—1 yr. guar.; no cash or title needed; drive our car; 25 years exp. Op. eves., Sunday. Lakeview 1907.
3612 N. WESTERN.

FINE-THOMAS.
Immediate repair service.
4140 Irving Park-road. Avenue 1900.

GUARANTEED recapping and vulcanizing. SERLIN TIRE CO., 1400 S. Michigan.

CRANKSHAFTS GROUND IN THE CAR OR TRUCK. MANNING, DOR. 7790.

'37 DODGE grille, shell, radiator, light brackets; reas.; like new. Cal. 3324.

—AUTO AND HOUSE TRAILERS—

1945 SCHULT Liberty—Tandem wheels, new tires, brakes; used; $375 up. Very easy terms. We buy, sell, rent, finance. Donn's, 7424 Stony Island. Dor. 5000.

FOR sale by private party—Utility trailer, 4x7 ft., heavy duty build; fine tires 600x16; fenders. Can be seen 1945 Lincoln-av., Apt. 3.

CONTINENTAL—20 TO 37 FT. ALMA. Chicago's largest display of new, used. Ted Ketm, 8255 S. Chicago. Bay. 3387.

SUPERIOR, ROYCRAFT, TRAVELITE—15 used; we buy. Wright-Comstock Co., 9317 COTTAGE GROVE. RAD. 0212.

KOZY COACH—NEW MOON—TRAVELO. 30 used. TERMS. Also will buy. Huyck & Crist, 6430 Stony Island. But. 2900.

ORR & ORR, National, American, Indian, Tandems; used. Access. 7350 Stony Isl.

DUAL WHEEL HOUSE TRAILER—Good tires. 2635 N. Newcastle. Mer. 8479.

TRAILERS—Repaired, bought, and sold. 632 E. 71ST-ST. TRIANGLE 2238.

LUGGAGE AND UTILITY TRAILERS. 4840 Cottage Grove. Livingston 2310.

NEW Howard, La Salle, Continental—On display. 7405 STONY ISLAND.

—AUTOMOBILE LOANS—

AUTO LOANS—$50 OR MORE
in 30 minutes. Quick, friendly service.
IF YOU HAVE A BALANCE DUE
FINANCE CO., WE'LL MAKE YOU
ADDITIONAL LOAN IF JUSTIFIED.
NEWBERRY LOAN, INC.
1025 N. CLARK. WHI. 8064
7850 S. HALSTED. STE. 9300.

AUTO AND TRUCK LOANS
CASH IN 10 MINUTES.
WINTER-HIRSCH
1842 S. Michigan Calumet 4290

WE FINANCE INDIVIDUALS
buying cars from private parties.
WINTER-HIRSCH
1842 S. Michigan. Calumet 4290.

WE FINANCE CAR PURCHASES
Service while you wait. Open evenings. Auto Brokers Acceptance Co. of Illinois. 1647 S. Pulaski. Crawford 1647.

—TRAVEL—

2 SAILORS—Leaving for San Francisco March 6 or 7; will share ride or drive your car. Briargate 9230.

ALL AMERICAN BUS LINES.
For rates and information to all points. Station, 514 S. Wabash. Wab. 8300.

DRIVING to Los Angeles March 5 or 6, take 2. Help drive and share expenses. Seeley 0914.

DRIVING to Oklahoma City immediately. Mulberry 9500 before 10 or after 5.

—BUSINESS PERSONALS—

HAIR AND SCALP SPECIALIST.
For your benefit let me give you a treatment; results satisfactory. 27 E. Monroe. Suite 807; Sun. 2-6 p. m.; daily 9-6 p. m. Ph. Dear. 8590.

MISSING PERSONS LOCATED — $10. Anywhere in States. Northwest Secret Service. 140 N. Dearborn, Ran. 2392.

WE BUY CUT HAIR—18 inch or longer; 50c an ounce. Bring or mail to Madame Love. 31 E. Madison.

—BARTER AND EXCHANGE—

EXCHANGE section of good land in North Dakota for remodeling services of Chicago bldg. Wellington 3202.

TRADE—Like new, H. & R. Reising 22 cal. auto. rifle for push button radio phono. comb. Address L R 423, Tribune.

—MOTORCYCLES AND BICYCLES—

CUSHMAN SCOOTMOBILES — 3 wheel; big delivery box; like new tires; sell cheap; terms.
DONN, 7424 Stony Island-av. Dor. 5000

HOME FURNISHINGS & FURNITURE

Open Today, Thurs., to 9 P. M.
NOW OPEN
TO THE PUBLIC
CHICAGO'S LARGEST
CENTRAL
WAREHOUSE OUTLET
6 TREMENDOUS FLOORS OF FINE FURNITURE, INC. MANUFACTURERS' CLOSEOUTS AND FURNITURE MART SAMPLES AT SENSATIONALLY LOW PRICES.
A Few of Our Many Values.
End Tables: walnut finish........$ 1.50
Desk Chairs.......................5.00
Bed Springs.......................6.00
Mattress, full or twin size........8.00
Occ. Chair or Rocker..............9.95
Fold. Bed, comp. with mattress...16.00
Chest of drawers, maple or wal...19.00
7-drawer Desk, walnut fin.........19.00
Tilt Chair and Ott.................24.00
Hollywood Bed.....................24.90
Dinette Set, complete..............26.00
De Luxe Studio Lounge.............29.00
3-pc. Bedroom Suite................59.00
2-pc. Liv. Room Suite..............59.00
10-pc. Liv. Rm. Outfit, comp.......77.00
11-pc. Bedroom Outfit, comp.......77.00
6 FLOORS OF VALUES AT TREMENDOUS SAVINGS.
Central Warehouse Outlet
1245 S. STATE-ST.
CASH OR TERMS.
Op. Mon., Thur., Sat. to 9; Sun. to 5.

WAREHOUSE
SALE
BUY NOW AND SAVE
E-Z CONVENIENT CREDIT TERMS.
Repossessed parlor sets....As low as $25
Sample parlor sets.........As low as $45
3 piece bedroom sets......As low as $39
Kitchen sets, all kinds....As low as $18
Studio couches ....As low as $25
Rugs, all sizes ....As low as $25
Sample dining room sets...As low as $39
3 ROOM OUTFIT, slightly used...$169
3 ROOM OUTFIT, sample groups..$229
NELSON BROS.
OUTLETS
North: 4840 Broadway
South: 6910 Cottage Grove
Op. Tu., Thurs., Sat. to 10 p.m., Sun. 5.

USED RUG MART
425 used rugs, 3x5, 4x6, 9x12 ....$4 to $49.50
150 oversized rugs, 10x12 up to 15x30.........$15 to $119
750 wool sample and new rugs ....from $50 to $149
3,000 yds. of used carpets, 75c to $3.50
Inlaid linoleum..........$1.39 laid
TERMS OR CASH.
AMERICAN PNEUMATIC CARPET CO.
NORTH SIDE. SOUTH SIDE.
3308 W. North-av. 7439 Cottage Grove.
Main Plant,
3920 ARMITAGE.
Open Thurs. and Sat. evenings until 9.

3 ROOMS—$149
Brand new. $2.50 per week.
A pleasing, comfortable outfit. See all the extras you get. Parlor-dinette-3 pc. bedrm. suite, Spring, mattress, 9x12 rug, table, dishes, mirror, glassware, pictures.
PUBLIC FURNITURE CO.
3051 LINCOLN-AV.

CAN YOU TOP THIS?
TO BE SOLD AT ONCE.
3 compl. rms. mod. furn.; 3 pc. Bedrm. set; liv. rm., dinette; lamp, pictures, etc. ALL FOR BALANCE DUE OF $149. TERMS. FREE DELIVERY. OPEN EVENINGS; SUNDAY UNTIL 5 P. M.
MEYER'S FURNITURE HOUSE.
4100 W. ROOSEVELT-RD.

BASEMENT CLEARANCE
Must dispose now odd lots, beds, dressers, studio couches, dinette sets, sofas, chairs, bedrm. sets, and misc. smaller pieces. Priced to sell quickly. 9x12—9x15—12x15 Rugs; All Wool.
UPTOWN FURNITURE SHOP
5228 N. CLARK-ST.
Open Daily to 6; Tuesday, Thurs., 10.

IMPORTANT NOTICE—Will sell to responsible party complete 3 rms. of modern, beaut. furn.; ONE MO. OLD; bedroom, living room, dinette, tables, rugs, mirrors, lamps, pictures, etc. Originally worth $460; NOW $147; terms. Open Tuesday, Thursday, and Saturday eves.
MEYER'S WAREHOUSE.
455 W. 63D-ST.

STORAGE—SAMPLE
AND NEW—BARGAINS.
3 RM. OUTFITS.................$198
2 PC. PARLOR SETS............$49
3 PC. BEDROOM SETS..........$49
A COMPLETE LINE OF MODERN AND PERIOD FURNITURE.
CITIZEN'S. 6231 COTTAGE GROVE.

3 ROOMS FURN., $179
57 Pcs. Factory Samples—NEW, incl. sofa, chair, spring constr., bedrm. suite, dinette, dishes, ovenware, tables, lamps, pictures, mirror, smoker; $3 week. Open daily to 5:30; Thurs., Sat., 9:30.
DRAKE CO. 4747 MILWAUKEE

4 ROOM OUTFIT, $149
Parlor, bedroom, din. set; rugs, lamps, tables, mirrors, dishes, etc. Terms.
3015 LINCOLN-AV.
INTERSTATE FURNITURE CO.
Open Thurs., Sat. eves. till 9:30.

3 ROOM GROUP, $158
56 PCS., FACTORY SAMPLES, NEW. Inc. sofa, chair, spring constr., bedroom suite, dinette, dishes, ovenware, tables, lamps, pictures, mirror, smoker; $3 wk.
DRAKE CO. 4747 MILWAUKEE
Op. daily 5:30; Thurs., Sat. nites 9:30.

WANTED—Responsible person to pay balance due. Save $150. Beaut. furniture for 3 rooms. Parlor set, Bedroom, Dinette, Broadloom Rugs, Table Top Gas Range, Lamps, Pictures, etc. Real buy. Will separate. Terms.
MARSHALL CO., 1379 Milwaukee-av. Thursday, Saturday evenings.

WE HAVE THE RUGS
87 CHINESE, 9x12...........$85-$289
775 USED, 6x9, 8x10, 9x12...$5-$45
950 PRE-WAR 4x6 to 9x18....$9-$115
65 new 9x12s, $15-$79. 195 orientals.
CHECKER Cleaners Whse., 1301 W. 63d.

MOVING! DRASTIC REDUCTIONS.
Entire pre-war stock, parl. sets, $80 to $289; bedrm., dinette furn.; rugs 9x12 to 15x19, $17.95 to $249; hall cpt., 95c to $5.95; stoves; cash or terms. Daily to 9 p. m. ex. Wed., Fri.; Sun. to 5. Western Furn. Co., 4646 N. Western.

PRIVATE party must sell 6 rms. furniture, including parlor set, rugs, clocks, end tables, lamps, baby stroller, vacuum cleaner, bookcase and books, oil heater and drum, and numerous other articles. Yards 7967.

CARPETS AND LINOLEUMS.
9x12 seamless rugs.....$18.95 to $259
Broadloom carpets......$4.95 to $15.95
Hall and stair carpets......98c to $7.95
Linoleums, asphalt tile, and congoleums.
BALABAN, 1547 Roosevelt, Can. 1553.

COMPLETE furnishings for sale—3 pce. bedrm. set, ¾ bed complete; sm. dresser; 1 rug 9x15, 1 9x12; table with glass top, chairs, coffee table, 2 pull-up chairs, Philco radio. Pla. 3711.

BRAND new J. Lind 4 post. wd. beds. Oth. mod. beds, coil sprs., matr., $6.95 ea.; two insp. studio couches, $29.75; 3 pc. bedrm. suit, $39.75. Cash, tms. Chicago Bedding, 2645 Milwaukee. Alb. 1111.

REMER STORAGE SALE—EASY TERMS. PARL., BEDRM., DIN. FURN., $39 UP; 9x12 RUG, $15; WILTON RUG, $59; WOOL WIL. BRDLMS., $4.50 SQ. YD. 5822 N. Western. Daily, 6; 2 eves., 9.

3 Rm. Compl., new furn..$189.50
FURNITURE MART OUTLET.
3071 LINCOLN-AV.

SALE—Armstrong's inlaids, 22c sq. ft. No installing charge. Bring rm. size.
UPTOWN LINOLEUM CO.,
5133 N. Clark. Longbeach 4352.

ORIENTAL RUGS
1 9x12 and several smaller sizes.
4554 MALDEN. Sunnyside 6101.

DE LUXE Chippendale—Solid walnut hand carved dining rm. set; black marble buffet top; original cost $2,400. Make offer. Owner, 4646 Grace-st.

4 RMS. of complete furnishings, including mod. living rm. suite, bedrm. sets, beautiful dinette set. Also will rent 4½ rm. apt. Fairfax 7863.

LIVING room suite, dining room suite, bedroom dresser, night stand and vanity. Reasonable. Must sell at once. Resnick, 3535 W. Palmer-st.

BRONZE chandeliers; air conditioner, ¾ ton air guard; antique furniture. References. Address F H 282, Tribune.

5 ROOMS OF FURNITURE FROM NORTH SHORE HOME. 1560 HOWARD-ST., FIRST FLR. BRIARGATE 2201.

DARK mahogany 4 poster bed—Simmons box springs and mattress; rose taupe broadloom rug, 10x11; reas. Del. 0032.

BIG SELECTION—LOWEST PRICES. PRE-WAR MERCHANDISE.
"O. K." Furniture Co., 7907 S. Halsted.

10 VAN LOADS OF FINE USED FURN. Compl. outfits, 1-5 rms.; cheap; terms. Tues., Thurs., Sat. 'til 9. 2557 N. Clark.

18TH CENTURY mahog. 9 pc. dining set, gd. cond.; radios; stoves, parl. sets. Schwartz Bros., 7012 Stony Island.

DO YOU NEED FURNITURE? Real bargains in furniture and rugs. Easy terms. Irving, 7839 S. Halsted.

RUGS, 8x10 Chin., 12x15 green brdlm.; 800 yds. stair and hall runner. Illinois Carpet, 6355 Cottage Grove.

COMPLETE FURNISHINGS. 3½ ROOM APT. Mutchnik, 2107 W. Schiller-st., evenings after 6.

REPOS.—3 rm.; lk. new; $99. tms. Tues., Thurs., and Sat. till 10 p. m. Advance Furniture Warehouse, 4342 Broadway.

BUNK BEDS—Maple or walnut; complete with guard rail and ladder; $39.00. Whse. Outlet, 1232 S. Halsted.

HI. GRADE slightly used Rugs; Domestic and Oriental. Caravan, 5046 Montrose.

USED rugs—9x12, 8x10, $3-$15. Rug cl. 4922 Chicago-av. Op. Th., Sat. eves.

ALL kinds used furniture, stoves, rugs, etc. Weekds. M. D. Furn., 6730-42 Cot. Grov.

PRIV. party must sac. walnut period 12 pc. dining room set. Lon. 0124.

PARLOR, bedrm., kitchen set and refrig. 5419 S. Kimbark. Charles, 6-9 p. m.

USED RUGS—Good condition; all sizes; Oriental, Chinese, Wiltons. 1249 Devon.

7 PC. mah. dining rm. set—1 yr. old; reas. 8822 S. Halsted. Stewart 2332.

ALMOST new, beaut. period 8 pc. mahogany dining rm. set. Phone Col. 4459.

PAY bal. due—3 rms. furniture; $150. S. S. Household Furn., 746 E. 71st.

BABY buggies — Pre-war; child's cribs; cash or terms. Irving, 7839 S. Halsted.

3 RMS. of pre-war furniture—Like new. Going into service. Sac. Shel. 6896.

SILVER, brass, bronze candlesticks, crystal girondoles. Coburn, 747 E. 79th.

MOD. 3 pc. mahog. bedrm., 8 pc. mahog. din. rm. 910 Newport, 1st, Gra. 5585.

8 PC. mahogany din. rm. set—Exc. cond.; private party. Call Commodore 1360.

USED RUGS—All sizes, $3 to $25. Lion, 5931 W. Chicago. Op. Thurs.-Sat. eves.

BEAUTIFUL Chinese oriental rug—9x12; very good condition. Juniper 8629.

HOME FURNISHINGS & FURNITURE

OPEN TO THE PUBLIC
JOHNSON FURN. CO.
SAVINGS UP TO 60%
CHICAGO'S LARGEST
SAMPLE FURN. DEALER
NOW INVITES THE PUBLIC TO INSPECT THE COUNTRY'S
FAMOUS MAKES OF
QUALITY FURNITURE
OPEN DAILY TILL 9 P. M.
DEALERS INVITED—NOTE PRICES.
5 PC. DINETTE SETS.......Up to $49
BEDROOM SETS...........$49 to $195
DAVENPORTS ....$39 to $115
STUDIO COUCHES...........Up to $59
MAPLE DAVENPTS., CHAIRS, OCCAS. PIECES, PRICED FOR QUICK SALE.
PULL-UP CHAIRS ....$5 to $20
LOUNGING CHAIRS.........$12 to $59
BED SPRINGS.....................$5
MATTRESSES ....$6 to $29
ODD DRESSERS, CHESTS, BEDS, TABLES, MIRRORS SACRIFICED.
TWO SHOWROOMS
203 E. OHIO-ST.
Terms. Delaware 9020.
4750 WASHINGTON
At Cicero-av. Col. 9609

OPEN TODAY, THURS., TILL 9 P. M.
TREMENDOUS
FURNITURE
CLEARANCE SALE AT
Terminal Warehouse
Furniture Outlet
DIRECT TO THE PUBLIC
Samples, odds and ends, from Rockford, Grand Rapids, Karpen, Kroehler, Stewardstown, Mohawk, Gullistan and other famous makes.
Rollaway Cots, complete with matt..$10
Hollywood Beds, large asst.......from $18
Dinette Sets; never before..........$19
Studio Couches, spring const....from $24
Sofas, all styles, beau. fabrics.......$48
Bedrooms, 3-4-7 pc. sets.........from $44
Coil Springs and Matts., all sizes.....$6
NEW DE LUXE 3 RM. OUTFIT...$139
Coal, Gas, and Combination Stoves; Fireplaces, Desks, Lamps, End and Cocktail Tables, Jr. Floor and Table Lamps. No Finance Company to deal with. 12 months to pay. Dea. 7775-7776.
775
W. JACKSON-BLVD.
Op. Mon., Tu., Thu., Sat. to 9; Sun. 5.

MAPLE FURNITURE
CHICAGO'S LARGEST DISPLAY.
"CUSHMANS" Colonial Reproductions.
"HEYWOOD WAKEFIELD" Old Colony.
"WILLET" "LEWISBERG"
and other nationally known lines now on display. If you are in need of maple furniture, ride out to see us and save.
WALLEN-FINE FURNITURE CO.
3300 N. Clark-st. Bit. 2339
OPEN THURS. AND SAT. EVENINGS.
FREE DELIVERY.

WANTED—RELIABLE PARTY
TO TAKE OVER for BALANCE DUE. Beautiful 3 rooms of furniture; like new Parlor Set, Bedrm. Set, Dining Set, Rugs, Lamps, Tables, Pictures, Mirrors, Dishes, Glassware, etc.; all for $148; cash or terms, $2 weekly; free delivery. NO FINANCE CO. TO DEAL WITH. IRVING FURNITURE OUTLET.
7839 S. HALSTED
Op. Tues., Thurs., Sat. to 9. Sun. to 5.

SAVE 20% TO 40%.
NEW AND FLOOR SAMPLE SALE. Spring parl. sets, innerspring mattress, studio couches, bedrm., din. sets, rugs. Home Furn. Mart, 3660 Irving Park-rd. Cash, terms. Open Thurs., Sat. eves.

PERIOD furn., china, porcelain, silver. Williams-Barker-Severn. 229 S. Wabash.

—HOME FURNISHINGS WANTED—

CASH!
BRIARGATE 2200
Furniture, Refrigerators, Stoves, Pianos, Bric-a-Brac, Assured Genteel, Courteous Treatment

ORIENTAL RUGS BOUGHT
MANDEL BROTHERS,
WILL PAY HIGH PRICES
for used Chinese and Oriental Rugs in good condition. All sizes.
Call STATE 1500, local 536.

WANTED—Colonial model grandfather clock; Westminster chime every 15 min. Give description, price, phone no. in letter. Will act quick. Robert Blaske, Route 1, Cedar Lake, Ind.

KEDZIE 8127—ANY TIME
Will pay best cash prices for furniture, rugs, electric appls., sewing machs., etc.

CALL LAKEVIEW 1683
WE NEED AT ONCE, 2-3-4 RMS. MOD. FURN. WILL PAY SPOT CASH.

SUNNYSIDE 6000 — DELAWARE 1622. Imm. cash for furn., piano, linens, oriental, dom. rugs, sew. mach., stvs., etc.

CALL HAYMARKET 6198.
Highest cash paid for furniture, rugs, stoves, washing machines, etc.

JUST STARTING BUSINESS—Will buy whole flats, odd pieces of furniture, rugs, stoves, etc. Call ATLANTIC 2636.

STARTING BUSINESS—Need furn., rugs, toys, stoves, wash., sew. mach.; entire flats of odd pieces. MOHAWK 0263.

SOUTH SIDERS—WILL PAY CALIFORNIA PRICES FOR FURN., RUGS, APPLIANCES, PIANOS. TRIANGLE 1140.

DORCHESTER 0920—HIGHEST CASH for your furniture, rugs, sew. machine.

WTD.—Fine dining, bedrm., liv. rm. furn., orientals, bric-a-brac. 10-6. Lon. 6774.

BEFORE you sell your furn., rugs, etc. Best prices. KEDZIE 3008 or Cra. 1956.

PARTY needs period furn., all, gr. piano, art obj., orien., bric-a-brac. Lon. 7258.

HIGHEST CASH FOR YOUR furn., rugs, and appliances. Dor. 5015.

PARTY needs entire furn. 10 rm. home—Will pay good cash price. Lon. 7459.

NEVADA 8787—We pay your price. Need furn., rugs at once. Aft. 6. Nev. 0011.

VINCENNES 7938—Figurines, old china, bric-a-brac, jewelry, period furniture.

WANTED—Late model vacuum, 9x12 wl. rug, child's piano, Newcastle 4037.

I PAY MORE FOR YOUR FURNITURE. A. & F. Furn., Irv. 4666.

WANT FURNITURE, RUGS, APPLIANCE FOR 4 RM. APT. NORMAL 4694.

—HOUSEHOLD APPLIANCES—

CABINET SINK.......................$75
ALL METAL CABINETS.
5400 W. CHICAGO-AV. COL. 9000.

ELEC. irons, sewing machs., 9x12 rugs, carpets, furniture. 4000 Cottage Grove.

FROZEN food cabinet—Practically new; 14 cu. ft. University 1303, mornings.

GAS ranges—Gas and coal comb.; oil heaters; large selection; imm. deliv. 3334 N. CENTRAL-AV. MUL. 0800.

GUARANTEED rebuilt coal and oil heaters; A-1 condition. Englewood Stove and Repair Co., 6850 S. Green-st. Hudson 1220.

1941 G. E. ELECTRIC stove—Like new. Premier de luxe vacuum cleaner, 1941, like new; Handy Maid kitchen mixer, large size with cabinet. Aberdeen 3029.

GAS RANGE—ROPER $69.50
Columbus 9000. 5400 W. Chicago-av.

ICEBOX—Capacity 200 lb.; small elec. mangle; D. C. current large copper wash boiler. Del. 5366.

NOR washer—Best offer. 4707 N. Karlov-av., 1st flr. 10 a. m.-8:30 p. m.

REFRIG.—5 cu. ft.; Zerozone refrig., 10 cu. ft., and gas range. 1504 W. Division, Arm. 1220, 5-8 p. m.

FRIGIDAIRE—G. M.; must sacrif. Like new. 2d flr., 1841 S. Drake, aft. 8 p. m.

RADIO-PHONO.—R. C. A.; pri. sale. Thor washer, Detroit Jewel stove, typewriter, Broadloom rugs, silverware, furn., etc. Call betw. 10-4. 3700 Roosevelt.

REFRIG., elec. wash. mach., and furn. 1½ rm. apt. Votava, 2724 Warren-blvd.

SEWING MACHINES — Oiled, adjusted; 98c; any make; parts extra. NETCHER'S BOSTON STORE. State 3000, Extension 239.

SEWING MACHINE—You can rent a portable. Singer Sewing Machine Co. 122 S. State-st. Randolph 3681.

SEWING machine—Elec.; like new; best offer. 515 W. 62d, after 10 a. m.

Steel Venetian Blinds
CUSTOM MADE. PROMPT DELIVERY. FOR FREE ESTIMATE CALL CHESAPEAKE 2365.

STOVES [HEATING]—ALL TYPES. NEW and USED. Quirk, 1166 W. Madison. Mon. 8373.

WATER heaters—43 gal.; elec.; insulated. New shipment. Heat Engineering Co., 4475 Grand-av., Western Springs. Phone 8644.

WANTED—Refrigerator, late model; also washing machine. Good cond. Private party. Boulevard 7960.

WANTED — SEWING MACHINES; ANY MAKE, ANY TIME. KEDZIE 8127.

—BUILDING MATERIALS—

Message to Siding Men.
We have a complete stock.
Plenty of Insulated Brick.
Plenty of Asbestos.
All kinds of roofing.
Finest financial connections.
A $35,000 Stock at your disposal.
Delivery service in our own trucks.
Application furnished.
United Construction Co.
312 Lincoln Way East.
South Bend, Indiana.

Heating, Plumbing Equipment

NEW SHIPMENT
BUNGALOW STOKERS
Can Deliver NOW.
No money down—3 years to pay. All sizes to 600 lbs. per hour in stock.
MIDWEST STOKERS DIST. CO.
Member Chicago Stoker Dealers' Assoc.
1134-38 W. 79th. VINCENNES 6800.

AUTO. Gas h. w. heater—Low as $44.50. Boilers, Furnace, and Winkler Stokers in stock for immediate delivery.
SQUARE DEAL
1725 S. STATE-ST. WAB. 3366
9300 COMMERCIAL-AV. SAG. 1924.
4110 MILWAUKEE-AV. KIL. 6622.

ANCHOR STOKERS—NO PRIORITY. Prompt delivery on most sizes. 3 years to pay. HERITAGE, 634 at Michigan. Normal 1000.

LINK-BELT STOKERS
FACTORY DIRECT.
ABERDEEN 6601—LAWNDALE 2232.

FAIRBANKS MORSE stoker—Complete with controls; never used. For 2 or 3 flat bldg. Phone Independence 1554.

USED stokers—200 lb. Link Belt, 300 lb. Iron Fireman. Excellent cond. Closing out for immed. sale. Del. 5510.

WINKLER AND STOKOL STOKERS. Bin feed and hopper. Floor displays. Borg, Inc., 6359 S. Ashland, Rep. 9700.

STOKERS—NEW AND USED. 5 room size and larger. BERCHTOLD'S, 4912 W. Madison.

NEW Victory model stoker—Bungalow and 2 flat. Stewart 10384.

—ARTS AND ANTIQUES—

8 FT. chime grandfather clock; small Mason & Hamlin organ; pair of spool beds; tables, chairs, books. Auction Sun., Mar. 4, 1 p. m. Bransfield Farm, Richmond, Ill., Rt.12, ¼ mi.S.Richm'd.

ANTIQUE marble fireplace for sale—Enquire Moose Club, 1108 60th-st., Kenosha, Wis., or call Kenosha 7531. T. McGURGAN, Secretary.

—BUSINESS OPPORTUNITIES—

AUTO Repair Shop—Bev. Hills; illness forces sale; est. over 33 yrs.; same owner; gross $35,000 to $45,000 yr.; incl. land and improv. mod. bldg., mod. equip., tools and stock on hand. Barg. Address M B 178, Tribune.

BAKERY SHOP—Going business; $500 per wk. Price $3,000; N. W. side. 3806 Armitage. Hum. 6719 for details.

BAKERY for sale—Must sell because of illness; reas. Mer. 6627 or Ber. 3842.

BARBER and beauty shop—Also fixtures; new, used. PAIDAR CO., 1120 N. Wells.

BARBER SHOP—2 CHAIR; GD. LOCATION; DRAFTED. VAN. 5822.

BEAUTY shop and massage parlor—Est. 10 years. Priced right for quick sale. ADDRESS L R 585, TRIBUNE.

BEAUTY shop—63d, near Normal; large clientele; operator will stay; living quarters in rear. Wentworth 4744.

BEAUTY shop—North Shore; 3 operators; good income; high prices. Owner retiring. Call after 7 p. m. Lak. 9636.

BEAUTY shop—Very busy; in Wilmette; sell because of illness. Hol. 4896.

BEAUTY salon—Cst. $5,800, sac. $2,500. Rare buy, exc. bus. Rog. 5701, eves.

BEAUTY shop—3 operators; n. w.; 2 car H.; est.10 yrs.; low rent. Bou.1938 Sun.

BEAUTY shop—Well established; 2 operators. 3625 Montrose, Keystone 7348.

BEVERAGE PLANT — Complete with plenty of sugar and crowns; no trucks, strictly wholesale; this is virgin territory and can be expanded without much difficulty; located within 100 miles of Chicago; price $12,000, including buildings. ADDRESS A N 24, TRIBUNE.

CLEANING store—Estab. 12 years; Rogers Pk. neighborhood; guar. over $100 prft. per wk. Illness forcing sale. She. 5533.

COCKTAIL LOUNGE, dining room, etc.—N. W. loc.; well estab.; doing very good business. Van Buren 9315, for inf.

CONF., candy, etc.—In theater bldg.; live spot; est. 30 yrs.; unus. barg.; $4,000; rt. $50, htd. Kane Co., 828 N. State.

DELICATESSEN-Grocery—One of the best in Rogers Pk. Always busy. Good money maker. 1409 Morse-av. Bri. 2744.

DELIC.—FINEST ON N. W. SIDE; elec. equip.; 4 rms., bath. 4606 N. Kedzie.

DELICATESSEN—Food store; old estab.; gd. inc.; small living qtrs. Hol. 8335.

DRUG store—N. W. sub.; $50,000 yearly sales; pay for itself in 1 year; sickness. Address L 336, Tribune.

DRY goods store—Good business. 6505 S. Western-av. Hemlock 4887.

FISH and chip shop—Small; for sale or rent. Owner has 2 places. 1109 Wilson-av. Call Plaza 8287 eves.

FRENCH fried shrimp shop—Far N. S.; gd. location. Priced $2,000 cash. Address M B 222, Tribune.

FURNITURE moving and express business for sale—Owner moving to Michigan. Est. over 25 yrs. 1 truck and all accounts included in price, $2,500. De Vries Express Co., 10729 Perry. Pullman 2390.

FURNITURE store—Second hand; will trade for car or truck. Nevada 0766.

GARAGE—140 car cap.; estab. 40 yrs.; well equipt.; sell with or without property—or will lease. South side. Address J T 158, Tribune.

GARAGE bldg.—100x125 and business. 4535 N. Kedzie.

GAS Station-Lunch Room—3 car garage; 5 rm. apt. upstairs. For sale or trade. Call Elmhurst 4212.

GAS station—Standard; for sale. 7700 Stony Island. Saginaw 7700.

GAS station — Going business, complete with equipm't, cheap. 7100 S. Talman.

GROCERY and market—Estab. 10 yrs.; 3 bldgs. with inc.; exc. cond.; annual inc. $12,000; business, prop. and mod. fixts., all for $26,500. Voskuil C. T. MOORE REALTY CO. 5956 Irving Pk.-rd. Mul. 6400.

GROCERY and meat market — IGA in heart of Kenwood. $5,000 mo. volume. Stock, fixt. and equip., inventory over $9,000; sacr. at $7,000; terms to right party. Mickelson. Bay. 1406.

GROCERY—South Shore district. Completely equipped; 2 refrigerator cases. $4,000. Owner, 1458 E. 67th.

GROCERY store—Estb. 9 yrs.; reasonable; other interests. Seeley 8005.

HTL.—137 rms.; West; rt. $1,350; inc. $4,000 mo. Required, $15,000 cash. MORRIS R. DE WOSKIN & CO., 105 W. Madison, Suite 1905. Sta.9891.

LIQUOR store and modern bar—N. W.; doing over $2,000 week; price $13,000 plus stock; worth investigation. Address M C 281, Tribune.

LUNCHEONETTE AND LIQUOR STORE. Comb.; well stocked; very profitable; ideal for couple. $8,000 cash. 5459 BROADWAY. Open 8 a. m.

LUNCH—$35 day; live couple should double; rt. $45; heat, h. w. free; $850 ½ down. 6505 Cottage Grove.

LUNCHROOM—Wonderful oppor. for cple. Transit corner. Rt. $35. Must sell acct. sickness. 9 S. Paulina. Mon. 5649.

LUNCH—About $80 day; 10 a.m.-7:30; pr. $1,100. Englehart Co., Dor. 4141.

MAIL order novelty business—Stocks on hand. Reas. Address MB 137, Tribune.

MILLINERY, lingerie, costume jewelry, ultra mod. N. Michigan cor.; high class trade. Ross Co., 663 N. State.

NEWSPAPER stand—Afternoons; $75 wk. profit; south side. South Shore 6761.

PLUMBING SUPPLY STORE. New and used; well stocked; must sell account of illness. 3907 N. Cicero-av.

RADIO SHOP—Well equipped; large volume; excell. spot for appliances. Sacrifice for quick sale. Terms. 523 E. 79th. Stewart 0177.

RADIO shop—Estab. 12 yrs.; living quarters in connection. Englewood 4449.

REFRIGERATION bus.—Estab.; near So. Side, Mich.-av. district. Fully equipped to handle volume repair and resale work. 1 story bldg., 6,000 sq. ft., cement floor. Easy terms. Garden City Eng. Co., 100 N. La Salle. Dea. 6894.

RESTAURANT AND DOUGHNUT SHOP. Trans. cor.; open 6 days wk.; 7 a. m.-12 p. m.; wkly. sale; $1,100; owner sick; for details call between 10 and 2. Haymarket 3245.

RESTAURANT—No nites or Sundays; fully equip; doing $90-$100 a day, $130-$150 in summer; 12 hour day. Also soda fountain service. Newly remodeled. Long lease. Price reas. 4459 W. Madison.

RESTAURANT—Nr. loop; office building; well equipped; average business $340 day; good reason for selling. For details Address S 364, Tribune.

RESTAURANTS—Buying or selling. Why not see us? We finance.
LEE & CO. STA. 4444.

RESTAURANT—Modern; doing good business; will sacrifice; have other interests. 1172 W. Madison. Haymarket 0516.

RESTAURANT—Excel. N.W. side loc.; on transfer corner. $4,400 mo. business. Call Columbus 6224, 12 to 4 p. m.

REST.—$115 day min.; next to busy transfer cor.; rt. $50; heated; priced to sell. Englehart Co., Dor. 4141.

RESTAURANT and Cocktail lounge—Near north side; very well equipped. Call Delaware 5258, after 5 p. m.

RESTAURANT for sale—16 chair; ideal for couple. 3741 Southport.

ROOMING house and bldg.—28 rms.; 5 refrigs.; excel. location; income $400; steam ht., oil burner; price $15,000. $5,000 cash required. Owner. Call Graceland 2678.

RMG. hse.—34 rs.; exc. loc.; good inc. 3 yr. lease; rent $150; pr. $3,600; tms. Corcoran Co., 48 W. Division.

RMG. hse.—50 rms.; 12 baths; 11 refr. Woodlawn; pr. $3,500 cash; or sell bldg. and furn. CAPPS CO., Sup. 6160.

ROOMING house—9 rms.; nr. N. side; rent $35 mo.; inc. $152 mo.; $1,100 cash; priv. Address S 357, Tribune.

RMG. house—30 rms.; now operating; avail. May 1st; East Garfield-blvd. location. Address M B 138, Tribune.

RMG. hse.—N. side, 36 rms., 5 yr. lse. Pr. $4,000. Nets $200. Lin. 4123.

SERVICE station and garage—In small town; very good business. Write or see F. G. Hartman, Breedsville, Mich.

SHOE repair shop—Estb. 25 yrs. All equipment. Price $800. Irving 4758. 3008 Belmont-av.

SHOE repair shop—Reason, sickness. Call Brunswick 5914.

TAILORED TO ORDER—NURSE'S UNIFORM shop; fully equipped. Located in hospital district 15 yrs. Address M C 134, Tribune.

TAILORING-CLEANING, furs — Modern; very good business; acct. illness; liv. quar. Berwyn 1560.

TAVERNS — "BUYING AND SELLING." WHY NOT SEE US? "WE FINANCE." Largest list to select from—$1,500 up. List here for action. " Free Advertising."
LEE & CO. STA. 4444

TAVERN and restaurant—5 living rooms. 823 W. Adams.

TAVERN-rest.—North; $2,200 mo. bus.; can finance. COX CO., Dea. 1057.

TAVERN—North side; corner location; exc. business. Ambassador 9008.

THEATER—500 SEATS. On N. W. thorofare; 10 yr. lease; $10,000 reqd. Address J T 152, Tribune.

VARIETY store—Having valuable, scarce mdse. Sell on inventory basis, plus fixtures. Private party. Owner ill. Address M C 321, Tribune.

MODERN tavern and restaurant—Very good income; an ideal place for family man or partners; located on ideal north side corner; nr. large defense plant and thickly settled neighborhood; only purchasers of means need apply. Address L R 472, Tribune.

Business Service

TRACING IN INK OR PENCIL. DETAILS FROM SKETCHES OR LAYOUTS. Arch., struct., or mech. Highest quality work. Prompt pickup and deliveries. YARDS 8778.

ROACH EXTERMINATING
Guaranteed Moth-Proofing
S. & A. Exterminators, Armitage 1805.

COMPLETE machine rebuilding in your shop or ours. Precision scraping. MODERN MACHINE REBUILDERS, 502 S. Cicero. Estebrook 2403.

1,000 RAISED letter bus. cards, $2.50. Dollar Ltr. Serv.,180 W.Wash. Cen.4664

Manufacturing

WAR WORK WANTED—For P. & W. 6x48 Thread Milling Machine; Lathe; Milling Machine; Drill Press and Assembly work. BERK. 5142.

WANTED—ENGINE LATHE WORK UP TO 20 INCHES; TURRET LATHE WORK UP TO 1¾ IN. CAPACITY LAWNDALE 3731.

WANTED—Work for brass and aluminum foundry; specialize loose work; immediate delivery. B. & C. Foundry 4042 S. Michigan, Drexel 0417.

METAL STAMPING
Open time on No. 1-No. 4 punch presses. Can build own dies. Hol. 5775.

WORK wanted—Layer winding and solenoid coils. Open time for production runs. Central 1347.

500 HOURS PER WEEK OPEN TIME IN PRODUCTION WELDING. Arcwell Welding Co., Lawndale 4410.

TIME OPEN ON CELLOPHANE BAG making machine; will run your stock. CELLO BAG CO. FAIRFAX 5241.

OPEN time for shaper work—26 inch. capacity; Gem Die & Mold Co. 5349 BELMONT. Pensacola 1747.

HAVE space and work for light mfg. plant who will help me over the hump. Call Girt, Michigan 5129.

DOWN time 9/16 to 2 in. multiple. HERCO ENGR., SUP. 5122.

PLANERS—LARGE. With open time. Ind. 8040.

OPEN time on No. 2-3 and 4 O. B. I. punch presses. Address L 414, Tribune.

LOCAL reliable firm has open time—Grindg. wk. from 1" to 96". Roc.7976.

OPEN TIME—Plastic compression molding presses; 50-500 ton. Lincoln 1742-3.

TOOL and Die work; also Punch Press work. Chgo. Specialty Equip., Roc.7910.

—BUSINESS OPPORTUNITIES—

Manufacturing

WORK WANTED
TURRET LATHE
GISHOLT AND WARNER & SWASEY NOS. 4 AND 5.
EXPERIENCED SKILLED HELP ABLE TO PRODUCE
PRECISION WORK
METAL SPECIALTIES MFG. CO.
3200 CARROLL-AV.
VAN 6800. Mr. KINECKER.

WANT PRODUCTION WORK
FOR FOLLOWING EQUIPMENT:
TURRET LATHE UP TO 1¼ INCH.
SCREW MACHINE UP TO 1 INCH.
MILLING MACHINES.
SMALL ENGINE LATHE.
FLAT AND CIRCULAR.
PRECISION GRINDING.
Quick delivery all types form tools.
MR. SEDGWICK, INDEPEND'CE 6860.

HAVE war work to sub contract on Brown & Sharpes 00, 0, No. 2. Also for New Britian Girdleys. We will furnish all tools, gauges, and materials Northwest Screw Products, 4013 Milwaukee-av.

WANTED — Production welding, milled steel and armor plate; light or heavy fabricating; defense work subcontractor. Victory Welding Service, 445 W. 79th-st. Ph. Vincennes 4005 or Abe. 3479.

GRINDING—GRINDING
Cylindrical production time open. Complete shaft work. Precision Shaft Co., 4446 N. Elston. Mulberry 7310.

OPEN TIME—SMALL SHOP; MODEL MAKING; machines designed, developed, and built by mech. engineers; reasonable price. Har. 7747.

WANTED—Sharp straight edge ground on pencil sharpener blade. [Large volume]. Size 1⅜x¼x1-32. Write for sample blank. Address L 412, Tribune.

Wanted

PRIVATE PARTY has $3,000 to $8,000 to invest in good paying business with part time service. ADDRESS L 408, TRIBUNE.

TO represent manufacturer in Chicago area—Can make investment; 25 years' selling and distributing experience. Address L R 515, Tribune.

SELL your bus. quickly, confidentially. Est. 15 yrs. with large record of sales. KANE CO. DEL. 3305.

SM. card, gift store, or similar bus. with liv. rms.; suit. cple. Have $500 cash. Address M C 308, Tribune.

WANTED to buy—From private party; neighborhood tavern; must be priced right for cash deal. Triangle 4325.

I AM interested in purchasing a liquor store with or without a bar. Address L R 458, Tribune.

CAN invest up to $10,000 with services for bus. in or out of town. What have you? Address J T 478, Tribune.

WANTED to lease—Small hotel or rmg. house; better class; S. S. pref.; private party. Address L 418, Tribune.

WANTED to lease—Finishing shop, equipt with baking oven. Central 0757.

WANT est. furniture or appliance business. Address M B 593, Tribune.

PRIVATE party has $1,000 to $5,000 to loan. Address L R 580, Tribune.

WE PAY CASH FOR YOUR BUSINESS. MARSHALL SALES. AND. 5345.

WE SELL OR BUY YOUR BUSINESS. DELMONT CO. BIT. 2584.

CASH PAID FOR YOUR BUSINESS. Quick action. Ace Auct. Canal 5625.

RMING. HOUSE—HAVE $1,500 CASH. ADDRESS L 407, TRIBUNE.

—CLOTHING, FURS, ETC.—

ARE you interested in paying surprisingly little for STUNNING FURS? Then by all means visit Grossman's Thrift Shop where slightly used furs are sold for a fraction of their original worth. Pair of gen. silver foxes, only $45; gen. mink coat, only $250; genuine Fisher Coat, value $1,500, for only $165; a mink dyed muskrat for $55; Black Persian lamb, $100; mink chokers, only $10 per skin; natural squirrel, $65; silver fox chubby, $65. These are merely a few of the hundreds of bargains that can be had at Grossman's. The only shop of its kind! 4543 Sheridan-rd. Open 10 to 5; Thurs. Sat. till 9; Sun. till 5.

750 MEN'S new suits, overcoats, $17.50 up; sizes 35-52. Some famous brands. Large selection of new fur coats, in 1945 styles, save up to 50%. ABBOTT CLOTHING CO. 4086 Broadway, corner Belle Plaine. Open evenings to 9; Sunday, 10 to 1 p.m.

ROSNER
OUTSTANDING VALUES.
CLOTH COATS, SUITS, FURS.
ROSNER.
4666 Broadway.
Open Tues., Thurs., Sat. eves. till 10.

WHOLESALER CLOSING OUT
All Sample Fur Coats.
DIRECT TO THE PUBLIC.
SAVE 40%. ALL NEW 1945 STYLES.
KASNOW FUR, 238 S Market, Op.Sun.

CLOTHING STORE
Ladies' ready-to-wear and men's clothing; with stock or without; Belmont-Lincoln district. Englewood 1062.

HIGHEST CASH PAID—MEN'S USED clothing; ladies' furs. Always open. 4545 Sheridan-rd. Ph. EDG. 7630. Will call.

BLACK dyed Russian Persian lamb, Mandarin style, $245. Dubia Furriers, 190 N. State, Rm. 1036. Central 0843.

BRAND NEW GENUINE MINK COAT—BARGAIN $550. MILLER FUR CO., 166 N. MICHIGAN-AV.

SPRING and summer dresses—Sz. 14 and 12; prac. new. Dining rm. drapes; 1 indirect flr. lamp. Very reas. Reg. 6713.

BLUE all-wool coat—Natural silver fox collar, practically new. Will sacrifice. $125. Call after 3 p. m. Ard. 7364.

FUR coat—Polo dyed wool; size 16; like new. $100; priv. Van Buren 2835.

FOR SALE — Fur coats, $10 and up. Uncle Max, 675 N. Clark. Del. 2375.

EXCLU. size 14 dresses, coats, suits, hats, skirts, theater coat. Del. 3205.

LADIES' coats, dresses, 16-18; linens, blanket. Lakeview 6109 to noon.

SELL for balance due, $34, beaut. fur coat. IRVING, 7839 S. Halsted.

—LOST AND FOUND—

BAG lost—Black leather traveling bag; nr. L or Ogden and Van Buren; Feb. 28; 9 a. m.; reward. Contact H. Geman, 3243 W. 16th-st., Craw. 5314.

BAG lost—Black Gladstone, Feb. 19, La Salle-st. station; initials A. B. K. in silver. Please write Andrew B. Kotlarek, 11000 E. 2324d-st., Cleveland, O.

BAG lost—Khaki; contains radio tools, bet. 81st-Vincennes, Roosevelt-Kedzie. Reward. Triangle 8117.

BAG lost—Lady's sm. overnight; init. M. M. B.; in taxi Feb. 5; rew. Lak. 5144.

BILLFOLD lost—Sun., keep money, return billfold, contents. Eng. 6271. Huntick.

BILLFOLD lost—Nr. north side; reward. M. Frances. Call Whitehall 4847.

BRACELET lost—White gold, link; set with 5 large, blue Zircons. Between Granville-avenue and loop subway or loop department stores. Reward. SHELDRAKE 1496 after 4 p. m.

BRACELET lost—Rhinestone; vic. State-Madison or La Salle-st. station. Reward. Ced. 6149.

BROOCH lost—White gold; Eastern Star with gavel and settings. Monday. Reward. Phone Palos Park 595-J.

CAMERA lost—Roosevelt st. car, Sund. afternoon; keepsake; rew. Amb. 2576.

CASH LOST, $600.
Loser is held responsible for money lost Tuesday in Drexel National bank; $50 reward and no ques. asked. Please call Mr. Mauge, Hemlock 5500, 'til 5 p. m.

DOG lost—Boston Bull Terrier, male, "Seabag," vic. 76th-Yates; pet of sailor overseas. Reward. Regent 5918.

DOG lost—Fox ter.; blk., tan, white spot on back of neck, white vest; fem.; collar, vic. 64th-Maryland. Rew. Hyd. 4547 eves.

DOG lost—Cocker spaniel; brown and white; female; vic. 70th and Crandon; child's pet; reward. Hyde Park 3549.

DOG lost — Springer Spaniel; liver and white; South Side; name, Spike. Liberal reward. DREXEL 7366.

DOG lost—Part Fox terrier; short legs; white, with black spots; white curled up tail; black collar. Reward. Rog. 5887.

DOG lost—Wire Haired Terrier; black back; vic. 63d, Blackstone; after 6 p. m. Midway 8193.

DOG lost — In Riverside; male Cocker Spaniel; blk. and whi. Rew. Riv. 6160.

DOG lost—Siberian Husky; tan; nr. 71st-Loomis; soldier's pet; reward. Vin.6179.

DOG lost—Amer. pitt bull terrier; brindle, white. "Rex." Reward. Rav. 7570.

DOG lost—Police; black-tan male; pet of invalid. Rew. Gra. 8440.

FILMS lost—REWARD for return; Sat. Rogers Pk.; no questions asked; find name, address in booklets. M. L.

JEWELED charm lost—In form of house from Trinket Bracelet. Between Drake Hotel and Standard Club. Reward. Address J T 148, Tribune.

KEYS lost—In double end brown leather holder; rew. Address M B 520, Tribune.

LAPEL watch lost—Rhinestone and rubies. Wednesday, in Lp. Rew. Radcliff 3928.

NECKLACE lost — Pearl; 63d west of Troy; sentiment; rew. Riverside 3617M.

PIN LOST.
Diamond and sapphire Victory pin. Lost Feb. 27. Vicinity Michigan and Oak. Reward. Wabash 2288.

PIN lost—Fraternity, Beta Theta Phi. Sunday; reward. Amb. 9178.

PURSE lost—Black silk, zipper, containing checks, papers, and keys. Lib. reward for return. CALL COLLECT, Prospect 6240, Racine, Wis.

WALLET lost—Brown leather; on Michigan or Van Buren bet. Michigan and Wabash. Contains currency, pictures of husband in service overseas, and other papers. Keep money. Please return wallet and cards. Thanks. Joan Cleland, Webster 3230.

WALLET lost—Brown; Mon.; on Ravenswood L or Clark-Division sts.; rew. Lak. 9680.

WALLET lost—Man's, black. Mon. morn., Kedzie or Chgo.-av. car; rew. Law.0832.

WATCH lost—French, between Adams & Wabash L & Palmer House. Slipped from frame. Rew. Keepsake. Rog. 5735.

WHEEL and tire lost — Ford 6.00x16. North side. Reward. Edge. 7171.

WRISTWATCH lost—Lady's Whittenhauer, vicinity Monroe-st. or State-st. Reward. Kedzie 3541.

WRISTWATCH lost — Lady's pink gold Schwab, between Stony Island & Drexel on 82d. Wed. Grad. gift. Rew.Vin.3672

WRISTWATCH lost—Monday night; ladies, rectangular shape; black face; diamond sets; reward. Franklin 5241.

WRISTWATCH lost—Service man's stainless steel, Tues. morn. on W. Washington-st. Rew. Western Springs 3481, collect.

WRISTWATCH lost—Lady's Bulova, vic. 63d-Dorchester, Sun. night. Ken. 5463.

WRISTWATCH lost—Diamond and ruby, square; in lp.; rew. Swanson, Web. 2614.

WRISTWATCH lost—Lady's gold; Tues. eve. Meda on back. Gen. rew. Dre. 6609.

WRISTWATCH lost—Lady's gold Elgin, south side; reward. Vincennes 1657.

$1,000 BILL lost—Vicinity Broadway and Montrose, Sat., Feb. 24; liberal reward. Phone Central 8363.

—MUSICAL AND DRAMATIC—

COLORED Concert Artists, Musicians, and Entertainers furnished for Luncheons, Teas, and Private Parties. Also Orchestras furn. for Fraternity Dances. Miss Blue, Vic. 7917. Wen. 5434.

SITUATIONS WANTED—MEN

—Men—Stores and Offices—

ACCTNT.-BUS. ENGINEER—Veteran with wide exp. desires accts. on part time basis; books opened, kept, audited; fin. and operating analyses, reports. ADDRESS H 341, TRIBUNE.

ACCOUNTANT—C. P. A. Part time; will take care of your bks. and taxes; reas. rates. Randolph 9145.

ACCT. public—Licensed, mo. or wkly. serv., small firms, audits, tax, sys. Wright, Dea. 6656 or Davis 7994.

ACCOUNTANT—Cost; expd. in foods; 14 years club, hotel exp.; age 37; veteran. Address L 424, Tribune.

ACCOUNTANT—Income tax service; bookkeeping service; wk. or mo. Fair. 4357.

ACCOUNTANT—Tax expert; can handle few additional accts. Dearborn 2556.

AUDIT. ACCT., OFFICE MANAGER—Post-war position, reliable firm; 20 yrs. exper. Address H 361, Tribune.

BOOKKEEPER-ACCOUNTANT Age 47; 20 yr. exp. bk. and pub. acct.; full chg. bookkeeper; small office; available 4 to 5 days a week for duration. ADDRESS L 332, TRIBUNE.

BOOKKEEPER-ACCT.—Family man, 35, draft exempt, wants pos. of resp. and trust; mfg. exp., incl. pay roll, taxes, labor. Address L 269, Tribune.

BKKPR., acct., F. C.—20 yrs. exp. taxes, stmts. Address H 394, Tribune.

BOOKS kept part time—Wkly., monthly; taxes, statements. Triangle 7156.

BOOKS KEPT—ACCOUNTING; AUDITS. STATE 1621.

CORPORATION—INDIVIDUAL Taxes Prepared. Address H 322, Tribune.

MESSENGER — Lite office work; slight handicap right hand, age 48. Write P. R. Perkins, 260 E. Oak, Villa Park.

OFFICE mgr., acct., bkkpr., college grad., age 40, desire permanent pos. with future. Address L 235, Tribune.

OFFICE ROUTINE—Fam. all phases; full or pt. time. Address H 335, Tribune.

—Executives and Managers—

PURCHASING AGENT—For several years have been buying up to $1,000,000 yearly, all printed materials such as envelopes, circulars, misc. mailing pieces, and all office supplies for large direct mail selling company. Am interested in making change with good future. Communications must be in strict confidence. Salary $6,000. Address L 426, Tribune.

PLANT MAINTENANCE SUPT. 30 yrs. exp. packing hse. and war plant; heating, ventilating, refrig., piping, plumbing, boilers, pumps, air compressors. Address L 443, Tribune.

MANAGER and organizer—25 yrs.' exp. mach. tools, securities, farm equip., oil mach., construction and mining; the right man for that tough executive assignment. Address L 318, Tribune.

BIG TEN COLL. GRAD.—25, retired army officer, desires executive or semi-executive pos. with future; state det. Address L 422, Tribune.

SUPT. IN TOOL ROOM OR PRODUCTION—EXPERIENCED IN TOOLS AND DIES. ADDRESS L 281, TRIBUNE.

—Men—Professions and Trades—

BRICK, concrete, glass blocks, by licensed contractor. Dearborn 6784.

CARPENTER CONTRACTOR. Repairs, remodel, factory-office wk., larger apts., res. made into small apts., basmt. attic apts., porches, brick siding, general remodel; lowest prices; good work insured; terms. S. H. STARR, 7221 JEFFERY. Butterfield 8400 or Boul. 2249.

CARPENTER—A1 service since 1920; factory-office remodeling; day or contract; insured. Chemers. Nevada 9655.

CARPENTER-CONTRACTOR—General remodeling. Oscar Lissner, Belmont 3942.

CARPENTER — Remodeling and repair work; city-wide. Erickson, Moh. 5579.

CARPENTER—Exterior-interior repairs; remodeling, porches, steps. Spa. 6515.

CARPENTER—All types repair and remodel; reas.; day or contract. Irv. 4471.

DESIGNER-Engineer — A1 machinery, etc.; available. Address H 382, Tribune.

ENGINEERING bkgrd.—4 yr. supr. exp. metal mfg., design, shop procedures, prod.; des. res. pos.; no board wk.; vet., 26. Address L 444, Tribune.

MACH.—Supervise Lathe and Mill Hands and Drill Press Opers., also grind their tools and drills and assist Foreman in setups, etc. Address L 439, Tribune.

PAINTING, decorat., paper hanging—Union stand., est. free. Send postcard to P. O. Box 919, Chicago, Ill.

PAINTING, calcimining, Kemtone and washing; clean work. Humboldt 6031.

PAINTING-DECOR.—City or out; interior or exterior; insured. Rogers Park 4760.

PAINTING, PAPER HANGING—Lowest prices. Fully insured. Rockwell 4738.

PAINTING and dec. — 1st class work; reas.; neat, colored; hotels. Liv. 3958.

PAINTING, wall washing, paper cleaning—Normal 6518.

PAINT—dec. interior, ext.—Will finance big jobs FHA. Apt. 14, Div. 9718.

PAINTING, Decorating—Fast, clean, reasonable. Longbeach 6458.

PAINTING and decor.—Interior, exterior; excel. work; refs.; reas. Sheldrake 8189.

PAINTING and decorating—All work guaranteed. Reas. prices. Berkshire 7290.

PAINTING-Decorating—Reas. Neat work, insured. BUCKINGHAM 9876.

PHAR., reg.—Desires position pharmaceutical house. Address H 392, Tribune.

PLASTERING Cement and Brick Work—30 yrs.' exp. Oak 4682 or 4375.

PLASTERING and patching—Brick or cement wk.; city-wd. Erickson, Moh. 5577.

—Men—Butlers, Chauffeurs—

COOK-houseman—Colored; highest credentials; apt. only; in city. Mic. 9215.

COOK—A-1 Jap; long exp. priv. family; 17 years last 2 places. Oakland 6610.

—Farm and Garden Help—

GARDENER—Exp'd; all year round position with living quarters, on north shore. Address L 463, Tribune.

—Salesmen—

EX-SECURITY SALESMAN. Univ. grad.; age 45; must have good present oppty. and future. Will travel. Address L 449, Tribune.

HON. discharged service man, age 22, wants position as mfr.'s representative or sales. Address S 540, Tribune.

—Men—Hotels, Restaurants—

BARTENDER—High class; fully capable of any job; married; age 40; union; avail. now. Address L 466, Tribune.

CHEF—Colored, prefer country club; 12 yrs. in last place; 22 years experience. CEDARCREST 1609.

CHEF—Highly efficient, expd. percentage and menu; best refs. Plaza 2878.

—Men—Miscellaneous—

LOAFER, A. W. O. L.—Looking for part time work, evenings; any legitimate offer considered. Address S 362, Tribune.

TRUCK DRIVER—COLORED. CITY OR ROAD. DREXEL 2058.

SITUATIONS WANTED—WOMEN

—Women—Stores and Offices—

ACCOUNTANT-STENOGRAPHER—Expd.; full charge. Address S 365, Tribune.

ASST. BKKPR.-TYPIST—EXPRNCD. ADDRESS L 331, TRIBUNE.

BKKPR., F. C., Acct. Off. Mgr.—All statements, tax reports; age 40; loop or No.; $55 wk. Address L 441, Tribune.

COMPTOMETER oper.—Expd.; exc. refs.; to work in auditing, acctg. or statistical dept. Address L 415, Tribune.

CORRESPONDENT, Secretary — Aptitude and ability for inspirational and promotional sales letters; public speaking background. WELLINGTON 8727.

GENL. OFFICE, SOME TYPING. EXPD.; AGE 20. CRAWFORD 9499.

SECY.-STENO.—Expert, 12 yrs. mfg. exp. $40-$45. Columbus 1189.

SECY-STENO.—13 yrs. varied exp.; gd. at figures. Address H 339, Tribune.

STENO.-Asst. Bkkpr.—Over 10 yrs. varied ofc. exp. incl. supervisory; fam. ofc. detail; pref. sm. ofc. or dept.; high caliber worker; des. commensurate salary. Address H 385, Tribune.

STENO.-SECY.—EXP'D; SMALL OFFICE; LOOP OR S. W.—PROSPECT 6797.

TYPING—Clerical work to do at home. Ph. Laf. 1119 after 5:15 or write [Mrs.] Paul Kelly, 4004 Rockwell-st.

—Women—Professions, Trades—

DENTAL ASSISTANT. Experienced; available soon; loop or west side. Austin 3503.

DENTAL ASSISTANT. Loop office. Regent 8537 after 7 p. m.

FORELADY—Exp. on men's trousers, army and civilian. Address S 538, Tribune.

INDUSTRY OR INSTITUTION—EXPD. DIETICIAN. Address H 340, Tribune.

NURSE—TRAINED, PRACTICAL. Go or stay. Sheldrake 3900.

NURSE—Grad., patient and efficient; pref. North Side. Phone Lin. 9303, 12-5 p. m.

—Women—Household Help—

CLEANED RIGHT IN YOUR HOME. Upholstered furniture, carpets, rugs, modern methods and equipment. Your finest pieces safely and beautifully cleaned; 20 years' exp.; 3 pc. set, $12. CURRY HYDE PARK 5781 or KEN. 7855.

COOK—1st class; exp. gd. mgr.; Ill. hawk.; adults; $30 up; city. Lon. 8152. Rm. 58.

COOK—1st class; hrs. 9-5; cleaning; serve parties. Drexel 8575.

COOK and 2d maid together—White; exprncd.; refs.; good salary. Rav. 1909.

COOK—A1; light housework; col.; young child; stay; ref. Eng. 4280.

GIRL—21, care children Sat. aft.-eve'g., N. side; refs. Address H 386, Tribune.

HSKPR.—Mid. age; plain ckg.; refs.; no object. to grown schl. boy. Motherless. Gd. wages. Address L 456, Tribune.

HOUSEWORK—Girl; fast, capable; 1 or 2 days a week; small apt.; 90c hour. Lincoln 9733, 7-8 p. m. Thursday.

NURSE—Infant; hosp. care; with 3 yr. old girl; care of child days, eves.; 60c hr.; vic. Clark-Diversey. Lake. 9896.

PERSONAL LAUNDRY AT MY HOME. CANAL 2656.

REFINED widow—Care widower's home; AA. refs. Address L 445, Tribune.

—Women—Hotels, Restaurants—

APT. BLDG. MGR.—Expd.; N. S. pref.; mid. aged. Address L 328, Tribune.

—Women—Miscellaneous—

UNIV. grad., soc. wk.—Claim exp., des. new type of interesting pos.; pref. pt. time. Address H 387, Tribune.

—Employment Agencies—

CLEANING, laund.—Fast; $5-$6, carfare. Evelyn Placement Service. Ken. 8085.

JEWELRY, DIAMONDS, OLD GOLD

CASH FOR YOUR DIAMONDS HIGHEST PRICES PAID Old Gold, Pawn Tickets Bought. Member Chicago Assn. of Commerce. AMERICAN DIAMOND SYNDICATE 37 S. WABASH-AV. 3D FLOOR.

GET OUR CASH PRICE BEFORE SELLING. Diamonds, Watches, Pawn Tickets. THE U. S. LOAN BANK. 10 N. CLARK-ST. 6TH FLOOR.

DO YOU WANT MORE CASH? We pay highest current prices or make loans on your diamonds and jewelry. ILLINOIS STATE PAWNERS ASSN. SECOND FLOOR, 140 N. DEARBORN.

WE PAY HIGHEST PRICES FOR GOLD DIAMONDS, JEWELRY, WATCHES. LLOYD J. BUTLER, 133 N. CLARK.

TOP prices—Watches, diamonds, old gold. ROMACK DIAMOND EXCHANGE. 7 W. MADISON, AT STATE, RM. 501.

ILL. Diamond Syn.—Cash dia., old gold, pn. tck. Dea. 6711, 5 S. Wabash, R. 812.

1.65 CT. DIAMOND in lady's ring. $150 Levinson's Loan Bank. 739 N. Clark-st.

—COLLECTIONS—

COLLECTION—United Mercantile Service. Rm. 610, 140 N. Dearborn. Sta. 4181.

TODAY'S URGENT WAR JOBS!

When a man's life depends upon the supplies he gets, the home front must come through. Items you work on now in one of these government recommended war jobs may be in his hands within 18 days.

Revere Copper & Brass

INCORPORATED
Dallas Division

Men Urgently Needed

All-Around Machinists
Rolling Mill Helpers
Scrap Handlers
Punch Press Operators & Helpers
Tube Sawers

Help produce Strip Metal and Discs for Heavy Ammunitions, 105 MM Howitzer Cases, component parts for Radar, Landing Craft, Aircraft and Tank Engines, Bomb Fuses and many other restricted items of necessary war material.

Good Bonus on production work
Night Premiums
Apply now and be hired
2240 N. Natchez Ave.
(6500 West)
(1 Block South of Grand Ave.)
MERrimac 2600

Stewart-Warner

MEN, WOMEN, BOYS
WAR WORK
Assemblers
Inspectors
Machine Operators
Material Handlers
Draftsmen
Typists
Clerks
Office Messengers

DAYS AND NIGHTS
10% bonus 2d and 3d shifts

Women—Girls, 18 to 50, urgently needed. Days on Radar-Radio Work. No experience needed.

STEWART-WARNER
Apply Personnel Office
2807 N. WOLCOTT ST.
Near Diversey Parkway

Men & Women

SOUTH SIDE AND SOUTH TOWN

For Unskilled Light Labor in Production of Vital Items for Army and Navy — Full and Part Time. Come Ready for Work. No Company Red-tape. Hourly Rate Plus Production Bonus.

UNITED STATES STEEL PRODUCTS COMPANY
Bennett Manufacturing Division
14600 PRINCETON AVENUE

Take Illinois Central to 147th Street (Sibley Boulevard) or any bus marked "Sibley Boulevard" to 147th Street, Illinois Central Station.

WAR JOBS

with a Future

steel for Victory
steel for Post-War

No Experience Necessary
Openings Now
AT

Acme Steel

134th and Clark
Illinois Central or State St.
Car to Plant

Men—Women urgently needed

Typing Comptometry School for beginners
Plastic Molding Helpers
Powerhouse Helpers
Maint. Electricians
Brass Mill Helpers
Janitors-Laborers
Furnace Tenders
Telephone Opers.
Utility Men
Watchmen

WESTERN ELECTRIC
23d Place and Cicero Ave.

File Clerks
Stock Selectors
Drafting Tracers
Window Washers
Sorters-Messengers
Engineers-Draftsmen
Typists—Stenographers
Calculating Mach. Opers.
Duplicating Machine Opers.
Material Handlers and Truckers

STEEL WORKERS

Machinists
Helpers—Threaders
Punch and Drill Press Opers.
(Set-up experience preferred)
Upsetter Operators
Forge Heaters
Top rates—53 hr. week

KELLY STEEL WORKS INC.
71st Year—Post-war Future
5757 W. 65th St.
Open daily, 8 a. m. to 8 p. m.
Open Sunday, 10 a. m. to 3 p. m.

We Need a Few More High Grade Men to Set-up and Operate:

Turret Lathe
Multiple Drills
Milling Machines
Engine Lathe
Hand Screw Machines
Blanchard Grinder
Crating Maint. Carpenter
Stationary Engineer

55 Hour Week
5 Nights or 5½ Days

AUTOMATIC Transportation Co.

101 W. 87th St.

ILLINOIS Gear & Mach. Co.

Experienced Men or Trainees

Machine Rebuilding
Turret Engine Lathe
Milling Machine
Cylindrical Grinders
Cutter Sharpeners
Inspectors
Laborers

Openings Evening and Night Shifts all jobs. Some on day shift.
48 Hour Week
Critical War Work Now
No Reconversion Necessary for Post-War Work
Northwest Side
2108 N. NATCHEZ AV.
(6500 West)

Women of America

back up your fighting husbands, brothers and sons in a war job of highest national urgency.

Be an INSPECTOR in Our Ordnance Plant
at
1531 S. 54th Ave., Cicero
GOOD PAY
PLEASANT WORK
Choice of 3 Shifts
Hours— 7:30 A. M. to 3:30 P. M.
3:30 P. M. to 11:30 P. M.
11:30 P. M. to 7:30 A. M.
10% bonus for night work.
Apply
Edison General Electric Appliance Co., Inc.
5660 W. Taylor St., Chicago
or 1531 S. 54th Ave., Cicero

Pettibone Mulliken Corp.

MEN
Die Sinkers—Die Repairmen
Tool Makers
Carbide Tool Grinders
Lathe and Milling Machine Opers.
Radial Drill Operators
Assemblers
Boring Mill Operators
Shear Operators—Heaters
Drill and Punch Press Opers.
Grinders—Hammermen
Hookers—Oilers
Molders—Sand Slingers
Painters
Laborers—Sweepers
Shipping and Receiving Helpers
WOMEN
Stenographers—Typists
4710 W. Division St.

The Buda Co.

Established 1881
offers excellent opportunities to South Side and South Town workers
MACHINE OPERATORS
TOOL ROOM MECHANICS
DRAFTSMEN
ELECTRICIANS
HANDYMEN
LABORERS (male)
STENOS. & TYPISTS (female)
GENERAL OFFICE CLERKS (female)
Bonus for 2nd and 3rd Shift
EXCELLENT working conditions!
CONVENIENT transportation on Illinois Central and Safeway Buses
Car Sharing Club
THE BUDA COMPANY
154th St. and Commercial Ave.
Harvey, Ill.
Phones: INTerocean 9531 and Harvey 500
Apply at Employment Office

URGENT! CRITICAL! ESSENTIAL!

FORGE SHOP JOBS!

You can produce vital forgings for U. S. Army and Navy aircraft and mechanized equipment.

At IngallsShephard Division
WYMAN-GORDON COMPANY
WE NEED HUSKY FORGE HELPERS AT ONCE!

You need not be experienced—you train at straight hourly pay for a short period, then you work on a good paying piecework basis!

147th and Wood Sts., Harvey, Ill.

Aluminum Co. of America

NEEDS MEN
FOR ESSENTIAL WORK
APPLY
ALUMINUM CO. OF AMERICA
47th Street and 1st Avenue
BROOKFIELD, ILL.
Open Sundays 8:30 A. M. to 12:30 P. M.
or
the following U.S.E.S. Offices
4207 Armitage Ave.
4812 W. Madison
308 N. Michigan
817 Exchange Ave. (Stock Yards)
4711 South Park Way
6321 S. Ashland
63rd and Cottage Grove
807 W. Madison St.—Oak Park
4812 W. Cermak Rd.—Cicero

Santa Fe Ry.

Urgently Needs
Switchmen
Brakemen
INEXPERIENCED MEN
EXPERIENCED MEN
ARE NEEDED

If you are able bodied and under 40, Santa Fe will train you for this vital war work. GOOD WAGES.

APPLY
U. S. RAILROAD RETIREMENT BOARD
409 W. Washington, Chicago, Ill.
Authorized W. M. C. Agent

WAR JOBS

with excellent
Post-War Opportunity

Are you looking for a good job with exceptional opportunity for steady employment after the war? Ryerson needs men for full time employment in the following classifications:—

Welders
Laborers — Porters
Miscellaneous helpers
Night watchmen
Miscellaneous trainees
Stock men — Office clerks

Investigate the advantages of our night shift. Bonus paid for this shift.
Much overtime
JOSEPH T. RYERSON & SON, INC.
2602 W. 16th St.

SIGNODE

GIVES GOOD PAY PLUS JOB SECURITY

Most jobs require no experience. Post-war future. We train you. Hospitalization, life insurance and retirement plans. Company operated cafeteria.

ROLLING MILL HELPERS
WIRE MACHINE OPERATORS
PUNCH PRESS and SHEAR OPERS.
Also Girls for Light Machine Work
Open daily 8:30 a. m. to 5 p. m.
See Mr. Williams
SIGNODE STEEL STRAPPING CO.
2600 N. WESTERN AVE.

—EMPLOYMENT SERVICE—MEN—

LOOP AGENCY

"CHICAGO'S LARGEST AND ORIGINAL"
100%
FREE AGENCY
EMPLOYER PAYS ALL FEES.
POSITIVELY FREE TO YOU.

INDUSTRIAL ENGINEER....To $10,000
MANAGEMENT ENGRS.......To $10,000
PRODUCTION ENGRS.........To $8,000
CHIEF MECH'L ENGRS......To $7,500
ELECTRONICS ENGRS........To $7,200
PRODUCT ENGINEERS........To $7,200
MECH. OR ELEC. DESIGNS.To $7,200
CHIEF MECH. DRAFTSMAN.To $7,200
PROCESS ENGINEERS........To $6,600
METHODS ENGINEERS........To $6,000
ELECTRICAL ENGINEERS....To $6,000
SHOP FOREMAN...............To $6,000
TOOL AND DIE DESIGN.......To $6,000
DRAFTSMEN, ALL TYPES.To $5,200
SALES ENGINEERS, several.To $5,000
CHEMICAL ENGINEERS........To $4,800
JR. MECH. OR EL. ENGRS..To $4,500
JR. TIME STUDY ENGRS.....To $4,200
RADIO OR RADAR ENGRS..To $4,200
JR. CHEMISTS: A-1 corp......$2,400
2 ARCHIT. DRAFTSMEN.........$4,200
2 SALES ENGRS.—St. Louis.......$5,200
3 SALES ENGRS.—Valves.........$5,200
4 PLANNING ENGINEERS..........$4,200

WE SPECIALIZE IN JOBS FOR VETS
REGARDLESS OF YOUR EXPERIENCE SEE US FIRST ON A POSITION
LOOP AGENCY
28 EAST JACKSON
WABASH 0-5-5-5

LA SALLE CHARGES NO FEE

SPECIAL ATTENTION TO 1-C's
CRITICAL WAR JOBS FOR 4-F's
INDUSTRIAL ENGR. $7,500
ART DIRECTOR—Idea, layout..$12,000
Administrative ability, maintain and install, control, procedures, and reports.
M. E. ENGR.—Chg. mach. shop.$6,000
Elec. engr. grad.—Transf. radios.$6,000
Foreman—Small mtrs., trans......$4,000
Jr.-Sr. timestudy men..........$250-$350
Jr.-Sr. draftsmen..............$200-$350
Machine Shop Foreman, $500
Knowledge maint., cost, material control.
Mech. engr.—Yng.; design spec. machy.
Supt.—Wood shop production.....$350
Shoe designr.$400 Cost. acct.......$300
Pharmaceutical sales...............$250+
Purchasing—Young, farm bkgrd...$215
Bookkeeper—Some acctg...............$225
Jr. drafts.—School exp...............$200
Purchasing—Shop materials..........$275
ACCT.-OFFICE MGR., $300
ACCOUNTANT—Bkkpr...................$275
JR. COST ACCOUNTANT.................225
Timekeeper ..$200 Yng. Chemist..$200
Expediter ...$200 Office Clerk ..$175
Storeroom ...$200 Tool Crib $200
1-C MEN, ATTENTION
Sales—Serv. desk; some clerical...$200
Sales tr'ee.$200+ | Driver, sales..$200
Shipg. Clk. $200 | Record clk.....$200
COMMERCIAL ARTIST.................$325
Foreman—Autom. Screw, $100
Electrical appl. service man ..$2 Hr.+
Heat treaters, expd. ....Top salary
Drill-Milling machine set-up.
Grinders, open; Brown & Sharpe, open.
LA SALLE
25 E. Jackson, Rm. 1607
PHONE HARRISON 9810.

CONSOLIDATED

100% FREE AGENCY
EMPLOYER PAYS ALL FEES
MECH. ENG.—Mach. shop & tools.$375
DESIGNER—Refrigeration and Air Conditioning, tech. background...$400
CHIEF TIME STUDY ENG.............$350
ELECTRONIC ENGR.—Radar.........$300
SUPERVISE MECH. DESIGN.........$300
FINAL TESTER—Radio-Radar.......$280
SALES—College educ.................$275
TOOL ROOM FOREMAN...............$400
2 CASTING CHECKERS...............$175
SENIOR ACCOUNTANT.............$4,500
COST ACCOUNTANT..................$300
BOOKKEEPER........................$200
TRAINEE INVESTIGATION..........$200
DRAFTSMAN—Metal fabrication....$300
ELECTRICAL DRAFTSMAN...........$350
Tool design..$450 | Ind. eng........$500
Radio tech...$200 | Metallurgist....$280
Chemists.....$400 | Jr. chemist.....$250
Layout.......$275 | Time study......$200
Jr. draftsmn.$225 | Mech. engr......$285
Lab. asst....$200 |
MALE—FACTORY—FEMALE
EXPER. or NOT—PLENTY OVERTIME.
Lathe ....$1 | Ser.ma.setup.$1.10
Punch press.$1.05 | Drill press.....95c
CARL A. BARRETT, MANAGER
CONSOLIDATED
19 W. JACKSON-BLVD.
WABASH 9400. 2D FLOOR.

FREE EMPLOYMENT

Absolutely no charge.
Open each night to 7 p. m.
2 SALES TRAINEES $3,600
Prefer ex-service men.
SALES CUTTING TOOLS.......$3,600
SALES PROMOTION............$3,000
SALES PORTABLE TOOLS.......$3,600
15 JR. SALES ENG. ...TO $3,900
Some college M. E.
32 TRAINEES ....TO $2,700
Learn Purchasing, Personnel, Advertising, Acct., Correspondence, etc.
6 SR. ACCTS..................to $7,200
4 SHIP STOCK.................to $3,000
5 JR. ACCTS..................to $3,000
12 ADVERTISING MEN.TO $9,000
Art Directors, layout copywriters, etc.
PERSONNEL $3,900
PRODUCT DESIGNERS...........to $6,000
6 DEVELOPMENT ENGS..........to $5,000
27 DRAFTSMEN DESIGN.........to $4,800
TIME STUDY—SOUTH SIDE.......$4,200
CHEMIST—FOOD EXP.............$4,200
3 JR. TIME STUDY—Kankakee.$3,000
EXPEDITOR—MAINT. TOOLS.....$3,900
Able to draw, place orders and follow through on production.
COST ENGINEER.................$3,600
COST ESTIMATOR................$300
EMPLOYERS SERVICE
6 NORTH MICHIGAN-AV., 13TH FL.
STATE 4416.

FREE EMPLOYMENT

No Fees Charged on These Jobs
TIME STUDY—Several openings..$360
JUNIOR DRAFTSMEN—School ex.$200
TIMEKEEPER—A-1 co..............$250
METHODS & Production Checker.$230
PURCHASE DEPT.—Trainee........$200
YOUNG BOOKKEEPER—Lrn. bus.$200
ORDER DESK MAN—Stl. exp.....$300
DRAFTSMEN—El. or mech....to $5,000
YOUNG FIELD MEN—Need car.$200 &
MACH. DESIGNERS—Lots O. T..$2 hr.
YOUNG ELECTRICAL ENGRS.........$275
PRODUC. CONTROL—Post-war.......$300
COST ACC'TANT—Loop, 40 hrs...$270
JUNIOR ACCOUNTANT—Loop.........$200
DISCHARGED VETERANS
No fee at any time and special consideration. Many excellent opportunities for veterans.
WILLIAM LARSEN
a 3d Army veteran, is in charge of this dept. No red tape. No delay. See us today.
Costello & O'Donnell
202 S. State-st. Suite 718

FREE JOBS

OFFICE OR FACTORY.
NO WAITING
IMMEDIATE INTERVIEW.
200 MEN
200 WOMEN
3952 W. 26TH-ST.
5640 W. 63D-ST.
6327 S. ASHLAND
AL. HOWE
FREE EMPLOYMENT SERVICE.

—EMPLOYMENT AGENCIES—MEN—

SEE HOBART CLEVELAND.

10 ARCHITECTS

$3,600 to $6,500—Post-War
A-1 Chicago firm; AAA-3 priority.
100 DRAFTSMEN, $3-$8,000
BEGINNERS TO SENIORS; ANY EXP.
TOOL DESIGNERS, $6,000+.
MACHINE DESIGNERS, $6,000+.
PLASTICS ENGINEERS, $6,000+.
RADIO TECHNICIANS, $5-$9,000.
Timestudy—Jrs. to Srs., $3,600-$6,000.
ADV. MGR., $7,500
5 ACCOUNTANTS, $6,000
Jr. cost accountants............$3,600
SHIPPING ROOM SUPERV.........$3,600
CLERICAL—Will train...$2,400-$3,300
Excel. opp.; post-war future.
SEMI-SR. ACCOUNTANT............$3,800
STENO.-SECRETARY.................$3,600
SALES!
ASST. SALES MGR., elect. eng..$7,500
SALES, machine tools............$6,000
SALES, automotive parts.........$5,000
SALES, to jobbers...............$3,600+
SALES, jrs., 1-C's...............$3,000+
FACTORY
TOOL INSPECTOR...............$1.50-$2
Tool & die.$1.75 | Auto. screw..$1.60
Hor.bor.mill.$1.50 | Lathe hands..$1.55
Ext. grinds..$1.65 | Sprayers $1.10
Machinists..$1.60 | Jr. tool&die..$1.60
GENERAL FACTORY, $55 WEEK.
AUTOMATIC SCREW SET-UP, $1.75.
CADILLAC
WABASH 4800, 35 W. JACKSON

REWRITE MAN, $5,000

Newspaper experience; good typist.
MANG. EDITOR—Tech. backgrd.$6,000
COPYWRITERS—Idea men..$300-$500
EDITORIAL WRITERS—Degrees in natural science.
PRODUCTION MAN
Loop; mech. inclined; $300.
ASST. PERSONNEL MAN—W. S..$275
OFFICE DETAIL MAN—Loop.........$225
COST ACCT.—New dept.; AA1 fut.$275
PURCHASE EXPEDITER..............$225
MOLENE
105 W. ADAMS. AND. 4424.

INSURANCE—Bond Sp. Ag..$400
INSURANCE—Cas. Sp. Agt.. 350
INSURANCE—L.-M. Sp. Agt.. 350
INSURANCE—Fire Sp. Agt.. 325
INSURANCE—Life Sales 300
INSURANCE—Fire Accnt. .. 300
INSURANCE—Auto. Undtr.. 200
FERGASON PERSONNEL.
166 W. Jackson-blvd. HAR. 9040.

—EMPLOYMENT AGENCIES—MEN—

"TRIANGLE"

NO FEES CHARGED on the Following Essential Listings
TIME STUDY—Several openings..$300
JUNIOR DRAFTSMEN—Schl. exp.$200
TIMEKEEPER—A-1 company.........$250
METHODS and Prod. Checker.......$230
Structural Design $5,000
Exp. in automotive or metal trailer lines; estab. company; post-war.
PURCHASE DEPT. TRAINEE.........$200
YOUNG BKKPR.—Learn business....$200
ORDER DESK MAN—Steel exp.......$300
DRAFTSMAN—Elec. or mech. to $5,000
YOUNG Field Men—Need car....$200+
MACHINE Designers—Lots O. T...$2 hr.
YOUNG Electrical Engrs...........$275
PRODUCTION Control—Post-war...$300
CAST Accountant—Loop: 40 hrs....$270
JUNIOR ACCOUNTANT—Loop.........$200
DISCHARGED VETERANS
No fee at any time and special consideration. Many excellent opportunities for Veterans.
FACTORY
MAINTENANCE SUPT...............$300
SHIPPING CLERKS................$55 wk.
JR. DRAFTSMAN.................$1.00 hr.
School training O. K.
GUARDS ....75c hr.
VETERANS—No exp................90c hr.
PUNCH PRESS....................93c hr.
PART TIME MEN...................75c hr.
SHOPMEN ....85c to $1.25 hr.
FEES CHARGED on the Following Essential Listings
Administrative Asst. .$6,500-7,500
Take charge of industrial engineering procedures. All control set ups on purchasing, production, office and sales. College degree, 35-40 yrs. age.
5 Time Study Engrs. ..$300 & Up
Controls and methods. Various locations in Chicago.
Asst. Comptroller $5,000
Large west side mfg. co., modern office. Must be tops on mfg. cost. Post-war.
Cost Acct., Mfg., $300
Office Mgr. & Acct. $5,000
Must have contracting exp. Family man, responsible; near loop. Permanent, small company.
Production Man, $5,000
Northwest, small metal parts.
Yng. Man, Lrn. time study.$200
Crating Engineers $350
Knowledge export, packing, stress and strain.
Desgnrs. & Draftsmen.to $10,000
Nite Office Men $205
No exp.; nr. loop.
"TRIANGLE"
202 S. STATE-ST. 4TH FLR.

IMMEDIATE OPENINGS

2 CHIEF INDUST. ENGINEERS, $7,500+
Must be thoroughly exper. in medium and light metal fabrication especially punch press and metal turnings.
CHIEF ENGINEER
$10,000-$12,000
Thoroughly exper. in product development, methods, processing, etc., of medium and light metal fabrication—punch press and metal turnings.
ASST. WORKS MGR.
$10,000
Exp. medium and light metal stampings—semi-electric items.
GENL. SUPT.
$7-$9,000
Exp. medium and light metal fabrication, especially punch press and metal turnings.
7 SUPTS., TO $8,000
[1] Elect. motor mfg., $8,000; [2] Hvy. equipm't, $8,000; [3] Machine shop [close precision], $7,500; [4] Sheet metal, $6,000; [5] Coil winding, $6,000; [6] Assembly, punch press, $5,000; [7] Plastics [mold'g.], $5,400.
GENL. FOREMAN, $6,500
Exp. automatic screw machine products.
DESIGN ENGR.—Farm mchy....$4,800
DRAFTSMEN—Loop ....TOP RATE
EX-SERVICE MEN
Interested in sales. Post-war.
natl. org.; no fee..............to $3,000
ASST. PURCH. AGT.—Ind. exp.$4,200
YG. OFC. MGR....................No fee $3,250
4 COST CLKS.—Essen.............No fee $2,700
PURCH'G ASST......................No fee $3,600
W-A-B-A-S-H
15TH FLOOR. 202 S. STATE.

Sales Mgr. .$20-$25,000

Hydraulics, gears, transmissions.
CHIEF ENGR. ....$15-$18,000
Supervise design, drafting, development of heavy presses and machy.
WORKS MGR. ....$15-$20,000
Age 38-42; M. E. or E. E. degree.
FACTORY MANAGER ..$15,000
Heavy machinery and presses.
CHIEF ENGINEER ..$12,000-$15,000
Foundry molding machines.
SALES ENGINEER .....$8,000-$10,000
Age to 45; automotive parts.
CHIEF ENGINEER ..$12,000-$15,000
Farm mchy., pow. sprayers, pumps.
WORKS MANAGER ..$10,000-$15,000
Sheet metal furniture; age 35-45.
WORKS MANAGER ..$10,000-$15,000
Cranes and hoists.
CHIEF ENGINEER $10,000
Heavy presses and machinery.
ASST. FACTORY MGR...............$9,000
Age 35-40; later to be factory mgr. Refrigeration-air cond. controls.
CHIEF PLANT ENGR.....$6,500-$7,000
WORKS MANAGER $7,200
2 above jobs with a felt mfr.
PURCHASING DIRECTOR $7,500
PRODUCTION ENGR....$7,000-$8,000
Know budgets, job evaluation, methods, stand's, procedures, time study. Know checking prints for tools.
DEVELOPMENT ENGINEER $7,500
Carburetors, fuel pumps, plugs.
DEVELOPMENT ENGR........$6,000-$7,500
Household kitchen equipment.
TOOL SALES ENGR......$6,500-$7,500
Chicago area; high grade mach. tools.
GENERAL ACCOUNTANT $4,200
Chain restaurant experience.
TIME STUDY ENGR........................$4,200
GENERAL ACCOUNTANT $4,500
Ohio firm; definite post-war.
PROGRESSIVE
11TH FLOOR. 202 S. STATE.

YORK AGENCY

"A FRIENDLY, COURTEOUS AGENCY"
28 EAST JACKSON
VETS
ATTENTION!
SPECIAL DEPT. FOR YOU
Service men to serve you. Men who understand and appreciate your problems. Come in and see us. You need no referrals here.
MANAGEMENT ENGRS.....To $10,000
PRODUCTION ENGRS...........To $8,000
CHIEF MECH'L ENGR...........To $7,500
ELECTRONICS ENGRS...........To $7,200
PRODUCTS DESIGNERS..........To $7,200
MECH. OR ELEC. DESIG'S......To $7,200
CHIEF MECH. DRAFTSMAN.To $7,200
ELECTRICAL ENGINEERS.......To $6,000
SHOP FOREMEN.................To $6,000
TOOL & DIE DESIGN............To $6,000
DRAFTSMEN, ALL TYPES.......To $5,200
SALES ENGINEERS, several.To $5,200
CHEMICAL ENGINEERS........To $4,800
JR. MECH. OR EL. ENGRS....To $4,500
RADIO OR RADAR ENGRS......To $4,200
JR. CHEMISTS, A-1 CORP.........$2,400
PURCHASING AGT.—Gd. exp.......$350
COST ACCOUNTANT—Mfg. exp....$350
ACCOUNTANTS—General ....to $300
BOOKKEEPERS—Many jobs.....To $275
STOCK RECORD CLERKS............$200
SUPERVISORY TRAINEES...........$200
YORK AGENCY
28 EAST JACKSON
WABASH 9-5-5-0

SALES ENGRS. $4,200
DAIRY OR PAPER MILL BKGRD.
INDUS. SALES—CHICAGO $3,600
"Essential; post-war car furn."
SALES PROM.—AUTOMOTIVE.$4,800
SALES—CHEMLS., to MFRS.......$3,600
MEDICAL DETAIL—NO EXP..........$200
SALES—TO FOOD MFRS., Ohio.$3,300
SALES—40-50, FOODS, ROAD.$3,300
SALES TRAINEES $225
SALES—DRUG SUNDRY, MICH.$3,600
DISCHARGED VETERANS
FOR OFFICE, SALES, TECHL. SALARIES, $225-$275.
GEN'L OFFICE CLERKS..........$200-$225
TIMEKEEPER—PAYROLL $195
SALES—Office, trainee sales.........$220
SALES CORRESPONDENT..$216
For essential; post-war pos.
CHEMISTS
DEVELOP CHEM.—FATS, OILS.$4,800
Chem. Tech.—Service paper mill.$4,200
CEREAL CHEM.—GOOD Bkgrd.$3,600
RES. BIOLOGIST—B. S., WISC.$4,200
CHEM. ENGRS.—Process, Calif..$4,200
S-H-A-Y
30 W. WASHINGTON. CEN. 9800.

PERSONNEL—$6,500

CHIEF TIME STUDY ENGR. $4-$5,000
ENGINEERS—ANY EXP., $7,200
PLASTIC OR ELECTRONICS ASSTS.
EXPORT CRATING ENGRS.........$3,600
OFFICE SUPERVISORS—FUTURE.
Editorial ....$350 | Sales promotn.$400
Display ......$300 | Accounting.....$3,600
FOREMAN—WILL TRAIN, $300
Supervisors..$300 | Shop work $1.35
Men, no exp., any age, $221.
GUARDS, $195.
CENTURY 30 E. ADAMS-ST. STATE 0980.

TUCKER

130 S. La Salle-st. CENtral 3663.
JOBS FOR EX-SERVICEMEN.
We have several top-notch positions available now in patriotic firms that are especially anxious to Employ Veterans.
PSYCHOLOGIST—Larges Indus. Plant.
Develop new dept.............to $5,000
Indus. Engr...Open | Sales .....$250+Exp.
Hotel Mgr.....Open | Ldry. Supt........Open
Stat. Engr...$1.25 | Ship. Clk. $50
Athl'tic Dir.$150+ | Locker Rm...$135+
SHAY, 1009 N. STATE. DEL. 7400.
FACTORY Manager $15,000
Laundry Superintendent $350
Designers and Draftsmen, all kinds.
HARRISON Personnel, 30 W. Jackson.

—EMPLOYMENT AGENCIES—MEN—

MONARCH

EMPLOYER PAYS FEE ON FOLLOWING POSITIONS:
NO REFERRALS NECESSARY to investigate these jobs.
Draftsmen ..$250 | Tool-die.to $1.65hr.
Timekeeper .$215 | Tool crib.........$250
Chemist, beg.$175 | Bench mach....$1.25
Clerical, typ. $175 | Lathe eng.......$1.25
Chem., paint $250 | Punch Press...$1.00
Time study..$250 | Set-up men...Open
Jr. clerks....$150 | Licd. Engin. $1.15
Elctrn. En. $4,200 | Tool engineer..$350
COST ACCT.—Yng., A-1 oppty.$3,000
TRAINEES—$3,000+
NO FEE. Some exper. in acctg., merchandising, purchasing, personnel or supervising. 4-Fs, 1-Cs, VETS.
Muskegon, Mich. employer will interview, our office, Thurs., March 1st. Submit your qualifications today. 40 hr. base
Time Study Analyst.................to $325
Time Study Engineer................to $325
Lay-out Men.........................to $325
4 Time Study Observers............to $275
APPLICANT PAYS FEE ON FOLLOWING POSITIONS:
GENL. MGR.—OHIO
Structural steel—Welding.........$8,500
PRODUCTION CONTROL—S. Side.$325
TOOL ENGR.—North Side......To $2.00
2 YG. MECH. ENGRS.—Mich.........$300
CHF. IND. ENGR.—Steel mill.....$9,000
YG. M. E. DESIGN—Ind...........$5,000
PLASTIC PROD. ENGR.—Ohio.....Open
IND. ENGR.—Shoe; Ohio..........$6,000
PROD. SUPER. Watch cases.......$5,000
MACH. SHOP Foreman...........to $6,000
SHOP SUPT.—Steel fabricating and welding. Wis.....................Open
SHOP LABOR estimat., Wis.........Open
MAIN SUPT.—Wis.....................$4,800
MAIN SUPT.—Hvy. Presses.........$4,800
Correspondent & Copywriter
ASSISTANT TO OWNER—Direct mail SELLING & LISTING..up to $10,000
COPYWRITER Nat. accts. agy..$7,500
ADV. MGR. Drugs & cosmetics..$6,000
ADV. MGR. Hospital drugs..........$6,000
PRODUCTION ADV., Lv. city.........$6,000
AIR BRUSH ARTIST, Signs...........$6,000
Sales Production Mgrs.
LADIES GARMENTS. Direct to consumer, 3,500 agents.........$13,500
TIRES & RUBBER GOODS TO DEALERS with appliances later..$13,500
SALESMEN, Essential Ind.......$3,600 up
3 COMPTROLLERS, Large corporations..........$25,000
ACCOUNTANTS, Executive..........$5,000
ACCOUNTANT, Taxes.................$5,200
ACCOUNTANT, Yg., Taxes...........$3,600
BOOKKEEPER, Sgle., Travel...$3,600+
COST ACCT., Yg., No fee..........$3,000
AUDITORS, Internal.................$4,500
ACCOUNTANTS, Mfg...................$4,200
Excellent post-war oppty. Large co's want yg. men to 35 for supervisory positions. Must be ambitious. Have good record.
MONARCH
140 S. DEARBORN
SUITE 930. FRA. 4300.

PERSONALIZED SERVICE

OFFICE ALWAYS OPEN TILL 8 P. M.
GENL. MGR.—Paper gds. mfr.$15,000
FACT. MGR.—Graduate Engr.. 10,000
SUPT.—Heavy Machinery 8,000
CHIEF IND. ENGR.—Fdy. exp. 7,500
CHIEF IND. ENGR.—Mgmt. ex. 7,500
CHIEF ENGR.—Developm't exp. 7,500
ENGR.—For Industrial Mgr..... 7,500
PRODUCT. CONT. MGR.—Chgo. 6,500
TIME STUDY MGR.—Metals .. 6,500
ENGR.—Job Evaluation, incent. 5,000
ENGR.—Studies, layouts meth.. 4,800
CHIEF CHEM.—Resins, glues.. 7,500
CHEMISTS—Paint formulae...... 5,000
COST ENGR.—Systems Man..... 6,000
CONTROLLER—Fed. tax exp... 10,000
CONTR'LER—Hvy. Mtls. Mfr.. 8,500
CONTROLLER—Asst. to Treas. 7,500
CONTROLLER—Costs & taxes. 7,500
CHF. ACCNT.—Mfg. branches.. 7,500
CHF. ACCNT.—Mfr., metal pts. 6,000
OFF. MGR.—Supervisor only... 6,000
BUYER—Office supplies, paper. 6,000
MDSE. MAN—Dept. store exp. 7,500
PER. MGR.—Systems tests 6,000
PER. MGR.—Chain store exp.. 5,200
LAWYER—For large mfr......... 6,000
SALES MGR.—Packaged foods. 15,000
SALES MGR.—Mill sup.; hdw.. 7,500
ADV. MGR.—Foods mfr........ 6,000
CONTACT MAN—Adv. agency. 10,000
COPYWRITER—Foods, Drugs.. 7,500
COPYWRITER—Genl. exp. agcy. 6,000
PUBLICITY MAN—Mfr. brches. 6,000
EDITOR—Trade papers 4,500
VETERAN—Adv. secy. exper... 4,200
ARCHT. ENGR.—Home const.. 6,000
TRAFFIC MGR.—Ry. tck. whse. 3,600
CHIEF CLERK to chf. eng., elec. 3,900
ASST. PUR. AGT.—Maint. sup. 3,000
SUPERVISOR—Receiving whse. 3,000
SUPERVISOR—Ord. dept. whse. 3,000
SALESM.—Hydraulic presses.... 7,200
SALESM.—Hvy. elec. equip.... 6,800
SALESM.—Non-ferrous metals.. 6,000
SALESM.—Paper materials...... 4,200
SALESMAN—Chemicals 3,600
SALESMAN—Drugs, foods, oils.. 3,600
SALESMAN—Industrial rubber.. 3,600
SALESMAN—10 train essentials 3,600
ACCNTS.—Costs, payroll, taxes. 3,600
ACCNTS.—Asst. dept. mgr. cst. 3,600
ACCNTS.—Asst. to the control. 3,600
BOOKKEEPER—Accts. payable. 2,700
CLERKS—Costs, payrolls 3,000
VETERAN—Asst. payroll mgr... 3,000
VETERANS—Pur. dept., traffic. 3,400
THE HONES COMPANY
14 EAST JACKSON-BLVD., RM. 1515.

CASTLE-BARTON

Factory Managers
AUTOMOTIVE $25,000
Farm Implements $15,000
PRINTING $15,000
RADIO $15,000
HOME APPLIANCES $10,000
ROOFING $10,000
Asst. to Gen. Mgr., $7,500
Ind. Engr.; know prod. control.
CHIEF ENGR.—Radio $10,000
CHIEF ENGINEER—Stoves $7,500
SUPT.—Magnesium foundry $7,200
TOOL-DIE DESIGNER $7,200
INDUS. ENGR.—Management $5,000
PLANT ENGR.—Mech. Engr. $5,600
TIME STUDY ENGR.—IOWA $4,200
JR. INDUS. ENGR.—Mfg. $4,800
METHODS-PROC. ENGR. $3,900
Comptr., $8,500
West coast; under 45; prefer C. P. A.; know costs; clay product industry.
ASST. TREAS.—Seattle $6,000
Under 40. College educ. Manuf.
COMPTROLLER—C. P. A. $7,000
General & costs; under 40; manuf.
EXEC. ACCT.—C. P. A. $8,000
Prefer C. P. A. under 45; 10 years' public experience.
COMPTROLLER—Indiana $7,500
Under 45; mfg.; know costs.
COMPTROLLER—So. Side mfg.$5,000
COST ACCOUNTANT—North $6,000
F. C. BOOKKEEPER—N. Illinois.$3,600
ACCT.—Inv. exper.; Milwaukee...$3,600
STAFF ACCT.—Michigan $5,400
INTERNAL AUDITOR—Mich. $4,800
STD. COST ACCT.—West Side.$4,200
PERSONNEL MANAGER $4,800
Under 40; coll. educ.; metal exp. Must know job analysis. Employer relations. 100% post-war.
SALES CORRESPONDENT $4,000
Under 48; coll. educ.; chemicals.
10 EX-SERVICE MEN—1-C's ...$2,400
Exper. in timekeeping, typing, shipping, purchasing, legal.
5 MDSE. TRAINEES $3,600
Under 35. Coll. educ. 100% post-war.
Castle, Barton & Assoc.
HARrison 9800, 220 S. STATE

AIR PILOT

Supplies Buyer, $4,200
An ex-pilot with buying or purchasing agent experience.
HARDWARE BUYER......$4,500
HOUSEWARES BUYER....$4,500
SR. COST ACCOUNT'T...$4,800
COST CLERK, OHIO.....$3,600
AUDIT SUPERVISOR.....$7,500
AUDITOR-OFFICE MGR...$3,900
ASST. CONTROLLER, GOOD COST ACCOUNTANT...$5,200
BOOKPR.-CREDIT MAN...$3,900
RETAIL STOREKEEPER, TROPICAL COUNTRY...$3,000
CONTROLLER, WISCON'N.$9,000
ACCOUNTING PROCEDURES WRITER-ANALYST $6,500
COST STANDARDIZ'N....$6,000

APPRAISAL MEN!

Industrial appraisals for tax purposes. Any background in accounting, engineering, architecture, or allied will do. To $5,000.
JUNIOR EXECUTIVE TRAINEES, to $3,300
Ex-service men—4-F—some college educ. Large corp.; exp. in clerical, acctg., purchasing, or advertising.
SALESMEN, $250 PLUS
Specialty work. Will train at their factory; later territorial assignments. Develop to $8-$10,000 earnings.
Glader Corporation
110 S. DEARBORN-ST., 4th FL.

ACME PERSONNEL

NO FEE CHARGED FOR FOLLOWING POSITIONS
TOOL DESIGNER $5,000
2 CHIEF INSPECTORS............$5,200
TOOL & DIE FOREMAN............$6,000
HEAT TREATING SUPT. $4,500
CHEMIST, pho. ....$7,000 to $10,000
ELECTRICAL ENG.$7,000 to $10,000
DRAFTSMEN ....$3,000 to $5,200
TIMESTUDY ENG. $3,600
JOB ESTIMATOR, B. & S. $5,200
ELECTRO PLATING TR. $2,700
MECHANICAL ENGR. $5,200
GENERAL OFFICE $210
PURCHASING TRAIN $225
COMPTROLLER, mfx. $4,500
ASST. COMPT., loop $4,200
SALES DESK, STEEL $350
Chief acct..$500 | Buyer $400
FEES CHARGED ON FOLLOWING POSITIONS
AIRCRAFT
WEIGHT ENGINEERS, "all grades." TOOL DESIGNS. STRESS ANALYSTS. AER-DYNAMICISTS, PLANNERS, ALL TYPES OF AIRCRAFT ENGINEERS.
GENERAL
FOREMAN-FOODS, no exp. $287
3 PRODUCTION suprv. $250
DESIGNERS $6,000
PHYSICISTS $4,200
TIMESTUDY $4,200
ELECTRONIC ENGRS. $5,200
Stand. clk...$225 | Accts $500
Purch. ag....$300 | Expediter $270
Payroll clk..$225 | F. C. bkkpr $225
10 SALESMEN ....Salary & Comm.
ACME PERSONNEL
202 S. STATE-ST.
SUITE 1318 WAB. 0600

WATCH'N, 4 n. $32 | Engr., loop $57
Elev., freight.$38 | Engr., S. S. $65
Cook's helper .$55 | Maintence.$150 r. b.
Cooks .....$60-$80 | Farm hand.$90 r. b.
BUSCH AGENCY, 25 S. Dearborn.
ACCOUNTANTS' EXCHANGE,
111 W. MONROE. CENTRAL 3744.

—EMPLOYMENT AGENCIES—MEN—

Cabinet and Carpenter, $1.70
COLORED JANITOR, $150, Apt.
Colored grill-carver, steam t., $50.
Sheet met..$1.25 | Col. sprayer.....$1
Col. fireman..$47 | Col. welder......$1
Col. Men, 1-C's-4-F's
No exp. DEFENSE & NONESSENTIAL.
JACKSON
24 E. VAN BUREN. HAR. 7320.

EMPLOYMENT AGENCIES—WOMEN

BETTER OFFICE POSITIONS

STENO. ADV. DEPT.
West nr. Oak Pk.; 48 hr.; no fee..$195
LAYOUT COPY.—5 day.....No Fee. $216
CLERK-TYPIST—48 hrs....No Fee. $169
F. C. BKKPR. ....No Fee. $225
F. C. BKKPR. ....No Fee. $216
ASST. BKKPR.—Under 30.No Fee. $175
CARDEX CLERK—5 day...No Fee. $130
DICTAPHONE OPER. ....No Fee. $150
CORRES. TYPIST—Loop...No Fee. $150
GENERAL OFFICE ....No Fee. $140
BURROUGHS No. 7800...No Fee. $170
PART TIME TYPIST.....No Fee. 75c hr.
STENO.—Adv. agency....No Fee. $150+
Confidential Secy.
West Suburb, $250
Industrial Nurse—S. S.; 48 hrs..$195
F. C. BKKPR.—S. S. $200
LITE STENO.—Loop $150
BEGINNER STENO.—5 days $130
BURROUGHS BKKPR. $175
F. C. BKKPR. $225
Messenger Clerk—5 day, Mich.-av.$130
E. F. BILLER $150
COMPTOMETER OPER. ....$140+
Gen. Ofc.-Lite Steno.—Mich.-av....$150
CHEMICAL ASSISTANT ....Open
TYPIST—Loop $140
FILE CLERK—5 day....................$130
BEGINNERS—Will train ....$110-$140
200 Women Wanted
FOR ALL TYPES OF FACTORY WORK.
EARN $30 TO $50 WEEK.
W-A-B-A-S-H
15TH FLOOR. 202 S. STATE.

Supervisor of Corresp. Dept., $225

FULL CHGE. BOOKKPR.—Lite steno.; real estate exp.; Loop $216
FULL CHGE. BOOKKPR $215
ASST. BOOKKPR.—Loop $175
STATISTICAL TYPIST $180
COMPTOMETER OPERATOR $165
CLK.—STATISTICAL DEPT $150
ACCOUNTANT—C.P.A. FIRM; Lp..Open
GEN'L OFFICE-FILING $140
TYPIST-CLK.—Field Bldg $140
DICTAPHONE OPERATOR $175
SECY.-STENO.—Loop export dept., pref. knowledge of Spanish $200
STENO.-SECY.—So'west $175
STENO. AND SWITCHBD. OPER $140
STENO.—Good at figures $195
STENO.—Near Northwest Side.......$175
STENO.—Loop; insurance $150
STENO.—Loop; real estate $150
BEGINNER STENOGRAPHER $135
STENO.-SECY.—Michigan-av. $175
LEGAL STENO.—Loop $175
Glader Corporation
110 S. DEARBORN-ST., 4TH FLR.

TYPIST-RECEPTIONIST

10 to 6; Loop; interesting work.
TYPISTS-STENOS.-DICT. OPERS.
Temporary or permanent..per hour $1
SWBD. OPER.—5 days $130
ARTIST—Learn detail, design...to $175
COLLEGE GRADS.—Travel; Exp. and sal.
PRODUCTION—Advertising agcy...Open
Purchas. Agt.—Ofc. supplies; Lp.; essen
LEGAL SECY., $200
LEGAL STENO.—Or will train; Lp.$165
Steno.-Secy.—Mich.-av.; 32-40.$175-200
Stenos.—Lov. Mdse. Mart ofc.$160-175
STENO.-SECY.—Near N. S. $175
LITE STENO.—5 days $150
SECY.—To exec., Mich.-av...start $150
STENO.—For public relations ofc.; Loop.
ACCT.-OFC. MGR., $300
COST ACT.—Chi. Agr. & Elg. tran.$275
F. C. BKPR.—Knowl. E. F. mach.$225
F. C. BKPR.—West Side $225
ASST. BKPR.—Lite typ.; nr. N.S.$165
BKKPR.—Lite steno.; 5 da.....$175 up
PAY ROLL CLERK—Loop $175
MOLENE
105 W. ADAMS. AND. 4424.

MONARCH

GERTRUDE BAYNE
MANAGER
HIGH GRADE POSITIONS ONLY
EMPLOYER PAYS
No Referral Necessary
TO INVESTIGATE THESE POSITIONS ALL BASED ON 40-HR. WEEK.
ELLIOTT FISHER $34.00
P. B. X. OPERATOR—LOOP $30.00
SECRETARY—LOOP $35.00
TYPIST—GEN. OFFICE $30.00
SECY.—CLEARING DIST. $200.00
STENO.—WEST SIDE $35.00
GEN. OFC.—TYPE; WEST $30.00
SECY.-STENO.; LOOP $40.00
GEN. OFFICE—WEST $160.00
TYPIST-BEGINNER $27.50
BOOKKEEPER—LT. STENO. $32.00
MONARCH
140 SO. DEARBORN. FRA. 4300.

CRAIG AGENCY

209 S. State Har. 7027
Acctg. Clk. & Gen. Ledger—Lp....$210
Rec. Clk.—Hospital; 6 da. $150
FILE CLERK—Loop [no fee] $135
MULTIGRAPH OPER.—5 da.; so. $130
S. B. OPER.-TYP. [no fee] $130
BKKPR.—R. E.; so $195
I.B.M. key punch—Mich. [no fee] .$172
Typ.-Bill.—Electro Mat [no fee] ...$170
CLERK & FILE—Mich.-av.; adv. ...$130
E. F. BILLER—Eves. & Sun.; A-1 sal.
BKKPR.—Full chge.; so $215
STENO.—Legal exp.; lp $175
COMPT. OPER.—Lp. [no fee] $150
STENO.-SECY.—Radio $162
TYPIST—So. [no fee] ..........O.T.+ $150
STENO.-SECY.—W. $200
BKKPR.—Lite steno. [no fee] $175
CLK.—Prod., dept.; adv. [no fee] .$175
E. F. OPER.—Lp. [no fee] $160
TYP.—Mich.-av. [no fee] $150
STENO.-SECY.—So. [no fee] $150
STENO.—42 hrs.; lp. ....bonus + $147
Spanish-English steno.—5 da. ....+ $175

Bkkpr.-Steno. $195
Steno. Technical 175
Steno. 165
Secy. 180
F. C. Bkkpr., all taxes 220
Typist-Biller 160
Swb.-Typist 140
Typist Bkkpr. 150
File Clk. 130
Secy. Jr. Acctnt. ....Open
Comp. Opr. 155
Claim Adj. Exp. ....Open
Traffic Dispatcher 150
CADILLAC
35 W. JACKSON. WABASH 4300.

STENOS.—TYPISTS—CLERKS

5 DAYS; LOOP POS., $135-$200
SECY.—SO. WEST [no fee] $195
Key Swbd.—I. B. M. oper., no fee.$195
STENO.—R. R. LOOP [no fee] $150
COMPTOM. OPERS. [no fee] $150
SWBD.-TYPIST [no fee] $135
Cashier—Dept. Store [no fee] $160
F. C. BKKPR.-TYPIST [no fee] $190
DICTAPHONE OPER. [no fee] $140
BEGINNER STENO. [no fee] $130
COPYWRITER—ADV. AGCY. EXP.$300
CHEMISTS
RES. LIBRARIAN CHEM. $300
Know Fr., Germ.; edit biographies.
BEGINNER CHEMISTS $130
ANALY. CHEM.—Pharmacology $170
S-H-A-Y
30 W. WASHINGTON. CEN. 9800.

DAVIS PERSONNEL

NO FEE CHARGED FOR THE FOLLOWING POSITIONS:
ADVTG. PROD. ASST.—Loop $200
STENO.—Loop $150
TYPIST-CLERK—Loop $145
COMPT. OPR.—Loop; 5 days $140
TYPIST—5 days $140
BEGINNERS—All office work ....to $135
FEE CHARGED FOR THE FOLLOWING POSITIONS:
STATISTICIAN—Loop $230
BOOKKEEPER $200
STENO.—Loop $160
CLERK-TYPIST—Loop $150
DICTAPHONE-STENO.—Loop $150
CLERK—Interesting work; loop $135
7 S. DEARBORN. RM. 1206.

White—Colored Girls FACTORY GIRLS

BEST JOBS HERE
ANY PART OF CITY.
STEADY.
ASSEMBLERS, $35-$45
PACKERS, $30-$45
SHOP GIRLS, $35-$50
MANY MORE NOT LISTED.
ALL JOBS GUARANTEED.
CADILLAC
35 W. JACKSON. WABASH 4800.

RECEPTIONIST

Any age, no exp. needed.
Asst. bookkeepers, no fee, $220.
Proofreaders, no fee, loop, will teach.
Copywriters, will teach, good future.
Swbd. oprs. $150 | Asst. editor...$180
ADV. AGENCY TRAINEES
Copywriters .$250 | Secretary $220
SWBD., WILL TEACH, $143.
Personnel asst. | Nurse $221
Dictaphone ..$175 | Timekeepers .$150
Stenos ....$150 | Clerks, no exp.$135
Lt. factory...$42 | Hotel housekeepers
CENTURY 30 E. Adams-st. State 0980.

Coffee Shop Superv., $185, r.b.
Col. power machine; exp; 70c; P. W.
Colored Girls, $28-$34
No exp.; miscel. factory work.
Col. fry cook..$30 | Col. presser......75c
COL. DISHWASHERS, WAITRESSES.
JACKSON
24 E. VAN BUREN. HAR. 7320.

ZINSER PERSONNEL SERVICE

High school and university graduates. Openings for beginners and experienced secretaries, stenographers, typists, clerks, bookkeepers, cost accountants, and professional young women.
140 S. DEARBORN-ST., ROOM 1549.

SEC.—No fee $175 | Typists $175
Artist-layout—Open | Hotel mgr. ......Open
Food supv.. $175 | Couple .....$275,r.b.
SHAY, 1009 N. STATE. DEL. 7400.

SECRETARY—Loop $175
Bookkeepers—Loop and near..$150-$195
Typists ....$130-$150
OCCUPATIONAL, 310 S. Michigan.

KITCHEN, PANTRY, ETC.
TOP WAGES. SEE MAUER.
538 S. DEARBORN

A. J. McCOY AND ASSOCIATES.
140 S. DEARBORN RAN. 3221

FULL chg. bkkpr.—Small ofc. $180
Redfield Personnel, R. 1511, 5 S. Wabash.

EMPLOYMENT AGENCIES—WOMEN

TANNER PERSONNEL

135 S. La Salle, Rm. 2001. Fra. 5993.
LEGAL SECY.—A-1 firm..................$175
SECY.—La Salle-st. $175
STENO.—32-38; La Salle-st. $150
Switchbd. [plug], typ.; Field bldg....$150
Bkkpr.-Assist. aud.—La Salle st.....$175
BKKPR.-TYPIST—Field bldg. $150
TYPIST—5 days; Southwest $130
KEYPUNCH OPER.—Begnr.; 5 d. ..$120
OTHER UNLISTED LOOP POSITIONS.

EMPLOYMENT SERVICE—WOMEN

LOOP AGENCY

"CHICAGO'S LARGEST AND ORIGINAL"
100%
FREE AGENCY
EMPLOYER PAYS ALL FEES.
POSITIVELY FREE TO YOU.
SECRETARY, $175
Loop—Must be college graduate.
SECRETARY, $175
Loop—Must have fire ins. experience.
SECRETARY, $150
Personnel background—Loop.
SECRETARY, $150
Able to write house organ.
SECRETARY, $150
Mich.-av.—Advertising agency.
BOOKKEEPER-STENO.
Loop; 5½ day; post-war $225

Bkpr.-Steno..	$225	Cost Accts ...	$200
Accountants .	$225	E. F. Bkkprs.	$200
F. C. Bkprs.	$200	Timekeeper ..	$200
A/C Superv.	$200	Comptometer..	$175
Burr. Bkprs.	$175	Asst. Bkkpr ..	$175
N.C.R. 3000.	$175	Pay Roll	$175
M. H. Biller.	$160	A/C Payable ..	$175
Stat. Typist.	$160	Pay Audit	$160
Cost Clerks.	$160	I.B.M. Oper..	$160
Ledger Clk.	$140	Audit Clerk ..	$130
Cashiers	$140	Mimeograph ..	$130
PBX Recept.	$140	Personnel	$140
Typist-Biller.	$150	Dictaphone ...	$150
Typist-G. O.	$140	Order Clerk...	$140
File Clerks..	$130	Info. Clerk...	$130
Gen. Clerks.	$130	Messengers ...	$120

FACTORY GIRLS
65c TO $1.00 HOUR
LOOP AGENCY
28 EAST JACKSON
WABASH 0-5-5-5

YORK AGENCY

"A FRIENDLY, COURTEOUS AGENCY"
28 EAST JACKSON
FREE JOBS
EMPLOYER PAYS THE FEES.
POSITIVELY FREE TO YOU.
NO REFERRALS NECESSARY
to investigate our job opportunities.
SECRETARY, $195
South side; to president.
SECRETARY, $175
1 girl office; loop.
SECRETARY, $200
To chief accountant; loop.

Bkpr.-Steno..	$225	Cost Accts ...	$200
Accountants.	$225	E. F. Bkkprs..	$200
F.C. Bkprs..	$200	Timekeeper ..	$200
A/C Superv..	$200	Comptometer.	$175
Burr. Bkkprs.	$175	Asst. Bkkpr ..	$175
N.C.R. 3000.	$175	Pay Roll	$175
M. H. Biller.	$160	A/C Payable..	$175
Stat. Typist..	$160	Pay Audit	$160
Cost Clerks..	$160	I.B.M. Oper..	$160
Ledger Clk..	$140	Audit Clerk ..	$130
Cashiers	$140	Mimeograph ..	$130
PBX Recept.	$140	Personnel	$140
Typists	$150	Dictaphone ...	$150
Typist-Biller.	$150	Order Clerk...	$140
Typist-G. O..	$140	Statistical	$140
File Clerks..	$140	Info. Clerk...	$130
Stencil Cut..	$130	Reservations.	$130
Gen. Clerks..	$130	Messengers ..	$120

YORK AGENCY
28 EAST JACKSON
WABASH 9-5-5-0

ACME

NO FEES CHARGED
FOR THESE POST-WAR POSITIONS.
5 SECRETARIES $195
SECY.—Over 30; 5 day; south....$175
3 CHEMICAL SEC'YS ....$175+
JR. SEC'YS ....To $170
LITE STENO.—Good at figures.....$160
STENOS.—All locations ....To $160
STENOS.—Part time ....$1 hr.
LITE STENO.—1 girl office; W.S.$125
BEGINNER STENOS ....To $140
TYPISTS, TO $170
Choice positions; all locations.
TYPISTS—Personnel dept. $145
BEGINNER TYPISTS ....To $140
DICTAPHONE or ediphone............$160
FANFOLD B.—1 p. m. to 7 p. m. ..$160
BURROUGHS—No. 7800 ....$175
CHEMISTS—All types ....To $210
LAB. ASSISTS ....To $180
BOOKKEEPERS, TO $200
ASST. BOOKKEEPER $175
PAY ROLL CLERKS $170
PERSONNEL COUNSELOR $175
PERSONNEL BEGINNER $145
RECEPTIONIST—Southwest side...$140
SWITCHBOARD-TYPIST ....$110+
COMPTOMETER OPERS. $150
GENERAL CLERICAL GIRLS $130
GIRLS—GOOD AT FIGURES $145
ACME PERSONNEL
202 SO. STATE-ST.
SUITE 1318. WABASH 0600.

CONSOLIDATED

CHICAGO'S FINEST
100% FREE AGENCY
EMPLOYERS PAY FEE
STENO.-BOOKKEEPER ....$40+bonus
ASSISTANT BOOKKEEPER $175
FILE CLERK $135
FANFOLD BILLER $37.50
BURROUGHS BOOKKEEPER $37.50
SR. ACCOUNTANT, C. P. A. $4,000
SECRETARY $200
DRAFTSWOMAN ....$1 hr.
COSMETICIAN ....$50+comm.
GEN OFFICE ....$30 TO $35
COMPTOMETER $40
TYPIST—GEN. OFFICE $33
DICTAPHONE, 40 hours $35
LAB. ASSISTANTS $160
CHEMIST $200
ACCT.-CLERK $160
STENOGRAPHER $35
P. B. X. TYPIST ....$30+
TYPIST-BILLER $140
850 GIRLS NEEDED
Light factory. Choice of hours and pay. Good working conditions.
CARL A. BARRETT, MANAGER
CONSOLIDATED
19 W. JACKSON-BLVD.
WABASH 9400. 2D FLOOR.

FREE EMPLOYMENT

NO CHARGE AT ANY TIME
INVESTIGATE THESE OPPORTUNITIES—MANY ARE IN SMALL FIRMS NOT NEEDING REFERRALS
STENO.-BKKPR.—NR. LOOP $200
PAYROLL CLERK—S. S. $165
LEGAL STENO.—LOOP $175
F. C. BKPR.—LOOP $175
STENO.-SECY.—Adv., 5 days $150
STENO.—1 GIRL OFFICE $150
COMPT. OPR.—MICH.-AV., 5 da. ...$140
ACCTS. PAYABLE BKPR. $150
CORRESPONDENT—NR. LOOP $150
FILE CLERK—S. S. $125
TYPIST—SALES DEPT. $140
UND. BKPR.-BILLER—5 DAYS. $140
STATISTICAL TYPIST—LOOP $140
P. B. X.-TYPIST—N. W. $150
ELLIOTT FISHER—MICH. $175
TYPIST-BILLER $150
Girls, No Exp., 75c Hr.
AND MANY MORE
Costello & O'Donnell
202 S. STATE-ST. SUITE 718

FREE EMPLOYMENT

Absolutely no charge.
EXECUTIVE SECRETARY $175
Loop; 5½ day week.
SECRETARY $175
Loop; 5 days.
CHEMIST $175
Near loop; 5½ days; post-war future.
STENO.-BKKPR. $160
Loop; 5½ days.
SECRETARY $160
Near north side; 5 day week.
STENOGRAPHER $160
Near north side; 5½ days.
DICTAPHONE OPERATOR $160
South side; 5 day week.
STENOGRAPHER $150
Art background; 5½ days.
SWITCHBOARD TYPIST $140
Southwest side; 5½ day week.
ELLIOTT-FISHER OPERATOR $140
Will train; near I. C.; 5½ days.
TYPIST $140
Will train for Ediphone; Merchandise Mart; 5½ days.
OFFICE MESSENGER $100
Nr. north side; inexp.; H. S. grad.
EMPLOYERS SERVICE
6 NORTH MICHIGAN-AV., 13TH FLR.
STATE 4416.

CORBOY-CALVIN

NO FEES CHARGED
LAW STENOG.-LITE BK.—Small swbd.; 2 girl office; loop.........$200
STENOG.—Univ. educ.; 5 d.; lp..$150
TYPIST—Asst. bk.; No. Side....to $40
TYPIST-CLK.—Michigan-av. $35
TYPIST—Advertising; loop $35
E. F. BILLER, $7 DAY.
ASST. BKKPR.—Typist or stenog.; N. S.; temp., 1 mo.; may be permanent ....to $40
PROOFREADER—Adv.; short hrs.; lp.
STATISTICAL CLK.—Essential; loop.
FILE CLK.—Able supervise; N. W.$150
SWBD.-RECEPT.-typist—Mich.-av.
SWBD.—A-1 typist; La Salle-st.
SWBD.-TYPIST—Near North Side.
SWBD.-steno.—Beginner; La Salle-st.
MANY UNLISTED POSITIONS
ESSENTIAL—NONESSENTIAL
20 W. JACKSON. WAB. 9284.

FREE TO YOU

F. C. BKKPR.—NR. N. S.; 5 DA..$195
F. C. BKKPR.—LOOP $175
OFFICE MGR.—NEAR N. S. $215
STENO.-SECY.—NR. W. S. $175
STENO.—LOOP $175
2 STENOS.-CLERKS—WEST $150
STENO.-SECY.—NR. N. S.; 5 DA..$150
STENO.—5 DAYS $135
TYPIST—LOOP AND N. S. $130
TYPIST-CLERK $130
CHICAGO
7 S. DEARBORN. R. 1713.

EMPLOYMENT SERVICE—WOMEN

LA SALLE

FREE EMPLOYMENT
EMPLOYER PAYS OUR FEE.
NO REFERRALS NEEDED
To investigate our many fine positions. Referral needed only if employer desires to hire you.
SECY. TO PRESIDENT, $175
TECHNICAL SECY., $200
SECY.—1 GIRL OFFICE, $150
STENO.—STATIS. TYPIST, $198
STENO.—LOOP, 5 DAYS, $150
BEGINNER STENOS., TO $140
F. C. BKKPR.—LOOP, $200
CASHIER, $150
5 days. Accounting training needed.
SWITCHBOARD-TYPIST, $150
ASST. BOOKKEEPER and typist....$150
TYPIST, files and gen. office $150
BURROUGHS 7800 bkkpr $175
RECEPTIONIST, nr No. 48 hrs....$155
COMPTOMETER and typist $160
F. C. bkpr.-steno. South $195
BOOKKEEPING, machine oper..to $200
FILE CLERK, several ....to $150
E. F. BILLERS, EVENING HOURS.
Gen. office, with or without exp.
Inventory ....$155 | E. F. biller ..$160
Records ....$155 | Mail $120
OFFICE BEGINNERS
$110 TO $140
No experience needed to train for Steno., Typing, Switchboard, Receptionist or Bookkeeping.
FACTORY GIRLS, TO $40
LA SALLE
25 EAST JACKSON
PHONE HARRISON 9810.

FREE EMPLOYMENT SERVICE

This is a representative listing. Many more to choose from.
Some of these need no referral
IMMEDIATE ACTION
SECY.-PRESIDENT; gd. at figures..$175
SECY., small office; bkkpr. pref...$175
PRIVATE SECY.; Mich.-av., 5 da..$150
SECY.-ASST. WORKS MGR $175
SECY.-SALES MGR.; 5 DAYS $150
SECY.; SOUTH; TOP EXECUTIVE.$175
SECY.; KNOW. OF CREDIT............$150
BEG. DRAFTSWOMEN ....$150 up
RECEP.-STENO.; lp. hotel Sal & Meals
STENO.; take charge sm. office.....$150
STENO.-GENERAL DETAIL; 5 da..$150
STENO.; wk. for 1 man, interestg.$150
Admittance clk.-lt. bkkpg $120 & Mls.
SWITCHBOARD-TYPIST; NORTH..$150
PURCH. CLERK; lp; lt. steno $150
PAY ROLL CLERK; LP. 5 DA $150
F C BOOKKEEPER; SM. OFC $200
BURROUGHS NO. 7800-G. L. clk.$175
CASHIERS; NORTH $170
TYPIST; 5 da., advertising, loop..$150
Home economist-asst. typist; 5 da $150
DISBURSEMENT CLERK ....$130+
Demonstrators; will train, pt. time.$130
Proofreader; take charge dept., lp $130
E. F. BILLER; part time only ....$2 hr.
MAIL CLERK; LP. TAKE CHGE.$130
FILE CLK; CHGE OF SM. DEPT.$130
FACTORY GIRLS
PUNCH PRESS GIRLS ....85c hr.
INSPECTORS ....70c hr.
PART TIME GIRLS ....65c hr.
"TRIANGLE"
202 S. STATE-ST. 4TH FLR.

"FREE EMPLOYMENT" — Wide choice perm. pos. in banking, investment, financial, com'l co.'s at top starting salaries. Financial Personnel, 39 S. La Salle.

—Nurses' Registries—

R. N., IND., $200; Pub. Health....$170
Gen. duty, $160; Supervisors.....$200
Lab. tech., Dr.'s office ....to $200
X-Ray Tech., Indus. or Hosp ....to $225
1ST AID, pers.; 5 day week ......to $45
Med. secy., to $200; Dr.'s asst...to $150
Dental asst., $150; Recept.......to $150
Nurse, secy.; surgeon $150
Record Librarian, hosp ....Sal. open
Infant, Practical, Nursemaids .....to $58
Many Other Attractive Openings.
SHAY, 1009 N. RUSH. DEL. 7400.

—MACHINERY AND EQUIPMENT—

—For Sale—

ELECTRICAL EQUIPMENT
New and used exhaust fans, spray booth equipment, blowers, motors, pumps, new welders, wire, conduit, switches, elec. equipment of all kinds. Edison Electric Co., S. E. cor. Lake and Halsted. 743 W. Lake-st. And. 5272.

BROWN & SHARPE SCREW MCHS. PLASTIC PRESS. PLANER 6 FT. ARBOR PRESS. Q. C. G. LATHE. T. & C. GRINDERS. HOL. RIVETERS. B. G. DRILLS. ASSTD. MOTORS. ARM. 3549 OR RAV. 2485. 1831 N. WESTERN-AV.

1 DD-50 International tractor equipped with Cummins Diesel engine rebuilt like new. A real clean job ready to go to work. Cummins Diesel Sales of Indiana, Inc., 22 W. Henry-street, Indianapolis, Ind.

FOR SALE—One 1" single spindle Cleveland Automatic Screw Machine; one ¾" single spindle Cleveland Automatic Screw Machine; one Drill Press, ¾" capacity. Industrial Machining Co., 1022 12th-st., Racine, Wis.

FOR SALE—1 Ertel 3-spout vacuum bottle filler complete with motor and pump, $75; 10M 28 mm black bake-a-lite caps at $3.95 per M. Miller Protecto Products Co., Kalamazoo, Mich.

NEW—IN STOCK
ELECTRIC MOTORS
Single and three phase.
548 W. MONROE. FRA. 5874.

AIR COMPRESSORS
Up to 15 h. p.; fast batt. chrg., hydr. lift, acetylene and electric welder, steam cleaner. PHONE CRAWFORD 2362.

DODGE rebuilt truck engine, 3-¼ bore; Caterpillar 60 crkcse.-crkshfts. and cylinders; mtr. analzr. and battery tester. Cletrac tractor. Apply 4038 W. Lake-st.

LAST ONE NOW GOING. New Univ. Tl. cutter-grind., incl. div. hd. 3 angle vise, G. E. mtr., access., $675 val. for $290. No priority. Kedzie 5415.

WELDING torches, Smith No. 2, compl. with 24 ft. hose, 5 tips; $20. 6153 S. Cicero-av. Portsmouth 5767.

LARGE mirror silvering steam table—Also 6 spindle blocker; must move at once. D. R. Capes, Pontiac, Ill.

LOGAN hand screw machine—Model 830, complete with bar feed; practically new. Phone Dearborn 3909.

11,000 LBS. cold rolled steel in 10 ft. lengths—2¾, 2¼, 2½. Quirk, 1166 W. Madison. Mon. 8373.

LATHE—16 inches by 6 ft., M. D., complete with accessories and motor; $350. Private party. Har. 7747.

ROCKFORD drill, No. 4 Morse taper, 20" spindle back; geared power feed. Central 0350.

COMBINATION back hoe crane and drag line with 40 ft. boom. H. T. Scully, 4953 N. Kostner. Mul. 1318.

56 S. MANLEY—Two truck crane, $100. MAYPOLE BOATS AND MOTORS. 5901 W. Madison. Mansfield 10351.

VERNIER height gauge and caliper; gear gauge; 2 oil drums; garbage burner. Call Este. 0017 after 6 p.m. or on Sun.

18X9 AMERICAN Q. C. G. and D. B. G. engine lathe, complete. Petrov Machine Co., 1506 N. Artesian-av.

AIR COMPRESSORS — NEW; WAYNE. Order now. Goodman, Fairfax 4824.

WHITCOMB - BLAISDELL 36x32"x12' heavy duty planer, $975. Cen. 5828.

4 NEW BURK'S SUPER TURBINE PUMPS—1438 N. WELLS.

NEW STEAM UNIT HEATERS FOR heating factories. Conley, Dea. 9079.

BLOWERS, fans, exhausters—Used, rebit. Gen. Blower, 405 N. Peoria. Can. 6340.

AIR COMPRESSORS — ½ to 10 H. P. National, 1915 S. State. Cal. 2770.

1 INK Mill, 3 rolls, 8x30 in. PHONE BARTLETT, ILL. 2711.

BULLDOZER—Model 60; caterpillar; pressure up and dn.; $500. Com 8064.

STEAM-heat blower and Hoffman press machine. 6500 S. Halsted.

—Wanted—

WE need D. C. motors—110 and 220 volts; all sizes and makes; modern design. Also A. C. motors and generators, M-G sets, fans, blowers, speed reducers. ARTHUR WAGNER & CO. 1436 W. Randolph [7]. Monroe 7409.

PLASTIC injection molding machines wanted; any size; or will buy entire plant; for AA-1 priority work on the West Coast. Address A M 43, Tribune.

WHY NOT SELL US Your surplus equipment? Phone Haymarket 2334.

WANTED. No. 2 and No. 0. Brown & Sharpe automatic screw machines; good condition. Call Berkshire 4338 or Mer. 9539.

SCALES WANTED Factory, counting, and platform scales. Beuckman, 2441 N. Pulaski. Alb. 0006.

100 K. V. A. PRESS TYPE SPOT WELDER—Frisch Corp., 1400 Wabansia, Chicago 22. Brunswick 7440.

WANTED air compressor—200 lb. pressure, suit. for garage use, voltage 110-220; purchase for cash. Hammond 7977.

WTD. — Surface grinder, punch press, bench lathe, miller used or reconditioned. UEMC, 622 W. Lake. Ran. 2247.

WANTED—1A or 2A Warner Swasey turret lathes, comp. and motorized; also 1 tumbler. 5665 W. Lake. Mansfield 5483.

WTD. Bridgeport mill or equal—With or without head. Also 6 or 8" dividing head and small turntable. Monroe 7878.

WE want blowers, fans, exhausters—Used, all types; top prices. We rebuild. Gen. Blower Co., 405 N. Peoria. Can. 6340.

WANTED PLANER—24x24x8 ft. Call Seeley 6566.

WANTED—4 foot radial drill; must be motorized. 5665 W. Lake. Man. 5483.

BOILER WANTED—J. L. PHILLIPS. 2629 S. Springfield. Rockwell 4700.

USED MACHINERY WANTED. TOP RATES PAID. HAY. 4676.

NO. 2 Cinn. cutter grinder or equivalent. ADDRESS M B 283, TRIBUNE.

—DOGS, PETS, AND EQUIPMENT—

AIREDALE, Spitz, Setters, Police; great large selection puppies; all popular breeds; $10-$5-$3; open 12-9 and Sun. We trade or buy dogs or kittens. 6456 COTTAGE GROVE.

DACHSHUNDE—9 wk. old puppies; reg. A. K. C. Cole. Bit. 0011.

DALMATIANS—Litter, full blooded, perfect markings, 8 to pick from; private. Reasonable. Kildare 8239.

POINTER PUPS [GERMAN shorthaired], male and female; fine pedigrees; $50. Phone Burns, Wabash 7667.

RETRIEVERS [LABRADOR] — Black; male; 5 mos. old; fine pet; from hunting stock; $50. Ph. Burns, Wab. 7667.

SCOTTIE—Sired av. trav. champ.; show possibilities; fem.; 4½ mos. old; leaving city; must sell; $75. Ave. 7365.

SELLING out Springers, Cockers, Bostons, Wire, Husky, Police, $5-$25. Gd. watch dogs, $3. Buy-trade. 524 N. Cicero-av. Austin 9247.

—Miscellaneous—

MACAW for sale; also Silvertone radio and cabinet plus records. Bit 6946.

—BOATS, YACHTS, ETC.—

WTD.—Pri pty.; late mod., 16 to 23 ft. fact. built, front double seating runabout; cash. Address M B 346, Tribune.

JOHNSON OUTBOARD 5 h. p. motor, $225. Kildare 2351.

CENTURY AND OWENS BOATS. Mapole Boats & Mfrs., 5901 W. Madison.

IMPORTANT NOTICE.
War Manpower Commission regulations require that workers to be employed must have a referral card from the United States Employment Service.
This does not prevent any worker from first investigating job opportunities offered by any advertiser.

HELP WANTED—MEN

Men—Stores and Offices

ACCT.-bkkpr.—Exp.; 4 yrs.' trg., N. U.; prefer essential indus. N. W. Ind. 9201.
ADVERTISING MAN—Essen. indus.; create and execute plans various advertising dealer helps. Automotives or petroleum exp.; full details first letter. Address M C 162, Tribune.
ARMED GUARD
ESSENTIAL; excellent salary; night wk. DURAC, 30 W. Washington, Rm. 530.
BILL clerk and typist—Post-war future; top wages. Phone Sea. 3632.
BOOKKEEPER—Sm. ofc.; gd. sal.; man pref. 601 W. Washington, Sta. 8497.
BOYS—MEN. AGES 16 TO 50. RECORD, FILE, ENTRY CLERKS, CHECKERS, INDEXERS. 5 TO 9 P. M. GOOD PAY.
PHONE
RANdolph 3226.
CLERK for package liquor store—Retail exp.; good salary. Aus. 7878.
DELICATESSEN man—Good salary and meals. Hoffman's, 3819 Broadway.
FILE CLERKS, MESSENGERS
Fanfold billing machine operator. FOR CRITICAL WAR INDUSTRY. Good salary and working conditions. Apply NATIONAL CARLOADING CORP. 411 W. KINZIE.
JEWELRY Salesman—Exper.; knowledge of window trimming; good starting salary; oppor. for aggressive man to become store manager. Laf. 3432.
LIQUOR STORE MANAGER. Bar experience; top salary. 2312 W. Madison-st.
LUNCHEONETTE MGRS. Good wages and comm. with oppor. for advancement. Let's talk it over. See Mr. H. P. Martin, W. T. Grant Co., 326 W. Madison-st. Rm. 910.
MAN—Young, active, for parcel post package; perm. pos.; refs. Kimball Dental Co., 24 N. Wabash, Rm. 1939.
MEN 50 AND OVER
Day and evening work. WESTERN UNION TELEGRAPH CO. 417 S. LA SALLE-ST.
OFFICE Manager—Must have knowledge of bookkeeping for furniture store. Steady position. Good pay. Must be south side resident. City Furniture Co., 6160 S. Halsted-st.
PAYROLL and detail clerk—5½ day week. Perm.; good oppor. See Mr. Nivins, Murphy & Miller, 1326 S. Michigan.
RATE CLERK
ALSO A FANFOLD BILLER. Good salary. Essential industry. ADVANCE TRANSPORTATION CO. 4100 S. Union-av. Yards 3200.
RATE clerk—Familiar with Denver Chicago Trucking Co. tariff; critical industry. Hrs. 11 a. m. to 8:30 p. m. Denver Chicago Trucking Co., 3950 S. ASHLAND.
SALESMAN—For FURNITURE AND APPLIANCE STORE. FRIED'S, 3801 W. 26TH-ST. CRA. 3610.
SHIPPING DEPT.
Light work; no exp. required; steady; highest pay. North Side Cleaners, 5427-31 Broadway.
SHIPPING rm., some typing—Steady employment. Good post-war future. Gibbs & Co., 21 S. Wabash-av.
SHOE SALESMAN-MGR. for men's dept.; good pay; excellent opportunity. 6307 S. WESTERN-AV.
TIME KEEPER. Exc. opp. for man with some exp.; perm. position; good salary. Templeton, Kenly Co., 1020 S. Central.
TIMEKEEPER. CRITICAL WAR WORK. LAFAYETTE 1563.
Montgomery Ward
AUTO ACCESSORIES STOCK MEN. RETAIL STORE. Openings for rug salesman, asst. shipper, furniture finisher, warehouse supervisors, plumbing stock man. APPLY MISS HOLBERG. 619 W. CHICAGO-AV.
FULL TIME—PART TIME
Order Scalers. Sorters. Warehouse Men. Prep. Clerks. Exchange Clerks. Order Completers. Part time work, 5 a. m.-10 p. m.
Montgomery Ward
618 W. Chicago, daily to 7 p.m.; Sat. 2.

Executives and Managers

SHRUBBERY MANAGER
Permanent position; good pay. GOLDBLATT BROS., INC. State & Van Buren-sts., 5th floor.

Boys

BOY
Draft exempt; for light office duties; perm. with advancement; 5 day week. Rm. 534, 435 N. Michigan-av.
BOY FOR TRIBUNE. Errands, ans. phones, attend teletype printers; 12:30 a. m. to 8:30 a. m.; $21 40 hrs.; full or part time. Tony Steger, 4th fl., news dept., 5 p. m.
NEED $12-$14 IN A HURRY? Boys, girls, 14 yrs. or older. Deliver telephone books near home. Average route pays $13.05 PLUS FREE PREMIUM. Phone Victory 6751, Mr. Shea.
AMERICAN AIRLINES. Boys, 16 and over; general maintenance on airplanes; $125 month; shift work. Personnel Dept., 430 N. Michigan. 4848 W. 63D-ST.
BOY WANTED—Stock and shipping rm.; good hours and good pay; should live Northwest side. Full time only. 3906 FULLERTON-AV.
HIGH school boy for part time light work—Good pay; good future. Herbert George Co., 213 N. Des Plaines.
SAW FILER—Elderly man can handle this job. LOUIS HANSON CO., 1500 N. KOSTNER-AV.
BOY—Printing exp.; part time. Kilgore Line Co., 107 N. Wacker.
OFFICE BOY—5 day week; state age and salary desired. Address M C 163, Tribune.
BOY—Deliver light packages in loop; full or part time. 5th flr., 223 W. Madison.

Men—Professions and Trades

ACCOUNTANT—Take complete charge of office of growing mfr. of essential products; present and post-war future assured to right party; st. sal.; give full details. Address L R 424, Tribune.
APPRAISAL work—Need 2 men to assist in promotional work doing appraisals, serving property owners; sal. and bonus; must have car; no selling; real opport. for advancement. State 5940.
ARTISTS: Black & white on scratchboard. ETCHERS. ENAMEL SPRAYERS. PUNCH PRESS OPERATORS. FOR NAME PLATES. 100% WAR WORK. Address M C 299, Tribune.
ASSISTANT shipping dept. supervisor—Must have knowledge of parcel post, freight, and express. State salary and age. ADDRESS M B 554, TRIBUNE.
AUTO sheet metal men, painters, and mechanics—Critical industry; good post-war future; group hospitalization and life insurance. COMMUNITY MOTORS, INC., 235 E. 33d-st. 7740 Stony Island-av. 2510 Linden-pl.
AUTO MECHANICS—MECHAN. HELPER. Hourly rate or piece work; steady employ.; excel. post-war future. AUTHORIZED FORD DEALER. J. A. LAVERY MOTOR CO. 6127 COTTAGE GROVE. OPEN EVES.
AUTOMOBILE MECHANICS (2)
Largest Chrysler and Plymouth agency in Illinois; good pay; good working conditions. 1640 W. Ogden, corner Monroe.
AUTO mechanics—Expd. Chrysler prod. or Gen. Motors cars; top salary plus bonus; part ownership if desired; no investment req.; large independent shop. Bit. 5020 after 6 p. m.
AUTO PARTS MAN
Expd.; take charge parts dept.; permanent job; excellent salary. O'MALLEY OLDS. 801 Diversey.
AUTO MECHANICS HELPER-greaser—Opportunity to be trained as first class mechanic; good wages for reliable No. side concern; essential and post-war. P. De Michele, National 1970.
AUTO PORTER. COLORED, BETWEEN 16-17 YRS. OF AGE; GOOD WORKING CONDITIONS. RUBY CHEVROLET. 7158 STONY ISLAND.
AUTO PAINTER-STRIPER
1st class man; highest wages on contract basis; essential line; S. side. Stallworth, 7400 Stony Island.
AUTO PARTS MAN
Take charge large N. W. side Pontiac parts dept.; good sal., bonus. Mr. Donahoe, Community Motors, Capitol 4300.
AUTOMOTIVE shop man—Capable of handling brake shoe exchange and drum grinding dept.; perm. Address L S 305, Tribune.
AUTO mechanics (2)—Must be good; no piece work. General Auto Service, 1150 N. Clark.
AUTO mechanic—Salary and comm.; good location; clean place; no hard work. 3426 Bryn Mawr. Ind. 2792.
AUTO trimmer—On seat covers; good pay. Manning, Dor. 8477.
BAKER
on bread and rolls; start 7 p. m.; excellent working conditions; top wages. 2413 W. 63d. Hemlock 0664.
BAKER—Bread and roll man; start 4 a. m.; union shop; must be steady; good pay. Guthrie, 2603 E. 75th-st.
BAKER—1st hand on bread and rolls; 5 day week; good pay. 6111 Northwest-hiway. Newcastle 2376.
BAKER—1st class. All around. Very good salary. Schallenmuller's Bakery, 12 Madison-st., Oak Park.
BAKER—Experienced; top wages. 4071 Milwaukee.
BAKER—1st hand; Sat. only; steady; top wages. 3129 Armitage. Alb. 2685.
BENCH MACHINISTS
Several openings for all around men on steady jobs which will continue in post-war period; 50 hour wk.; day shift; essential work. DIXIE CUP CO. 401 N. WESTERN-AV.
BLDG. estimator—On masonry construction desire man 28-50 yrs., avail. now. Must be expd. Chgo. area. No. side firm. Starting sal. $3,600 yr. State in full, exp., age, ref. Address M C 258, Tribune.
BODY and fender men, automobile assemblers, auto trimmers, auto painters, and frame men; guarantee $75-$100 per wk. Call Sacramento 0660.
BREAD SPONGER
1st hand; start 1 p. m.; highest pay; time and ½ over 8 hours. SCHLOSSER'S Bakeries, 4822 Lincoln.
BUSHELMAN—For men's and women's clothing; experd.; good pay; pleasant work. conditions. Kass, 6500 S. Halsted.
BUSHELMAN—All new work. Apply H. Halvorsen Co., 209 S. State-st.
CAR greaser—Exp.; excel. earning oppty. 3039 W. 63d. Republic 1728.
COAL DRIVERS. Expd.; perm.; time and ½ for overtime. Fidelity Coal Co., 1001 S. Fairfield.
CHEMIST
for plating dept., to maintain plating and cleaning solutions. Address M C 266, Tribune.
COAL hikers—Can earn over $15 a day; advances daily. 1545 Cicero-av.
COMPOSITOR—Experienced man to work in medium sized printing plant; top pay; permanent. Apply Print-O-Lith Press, 153 W. Kinzie. Delaware 5220.
COMPOSITOR and makeup—Year around work; 40 hours. Phone Barrington 1.
CONOMATIC OPERATOR. 5 nights per week; top wages; clean, modern shop. 3440 N. Knox-av.
CYLINDER feeders—Part time; choice of hours, 7:30 a. m. to 7 p. m. Choice of 7 days. Good pay. Shelby Croftco, 2734 W. Superior-st.
DELIVERY chief—To take charge of deliveries and shipping and supervise messengers; steady job with post-war future; good working conditions; good pay. Monsen, 22 E. Illinois.
DIE MAKERS—Day and evening shifts. C. B. Tool Products Co., 970 W. Montana. Apply Henry Carlander.
DIE Makers—Job shop exper. Chicago Tool and Stamping, 1331 Belmont-av.
DRAFTSMEN
VERTICAL PRESSMEN. LABORERS. TRUCKERS. JANITORS. Essential industry; 300 block west of Loop; excellent working conditions. SACRAMENTO 2638.
DRAFTSMAN—MECHANICAL. To design and detail small parts. Sterling Hdware. Mfg., 2341 W. Nelson.
DRIVER—For cleaner and dyer. Cronin Cleaners, 1374 W. 79th-st. Ste. 5343.
DRY cleaner and spotter—To operate a well estb. dry cleaning plant; modern plant with Hoffman 140-F unit. Guar. sal. plus comm. on sales. Sub. location. Address M C 307, Tribune.
EDITORIAL ASSISTANT—Wanted by national trade magazine; young man adaptable to magazine makeup and news reporting. Starting salary, $200 per month. Address K R 87, Tribune.
ENGINE LATHE OPERATORS and BENCH MACHINISTS. For precision detail work; must read blue prints and have own tools; 100% war work; plenty overtime. Scientific Engineering Co., 230 W. Huron-st.
ENGINEER for laundry—Chicago license; excellent salary. Friendship Laundry, 3711 N. ASHLAND.
FIREMAN
Stoker feed; steady job. Good pay; 6 day week. 450 N. HERMITAGE-AV.
FIREMAN—Stationary; vic. Grand and Halsted-st.; gd. trans. and working cond. Ph. Mr. McNeil, Haymarket 6861.
FOUNDRY FOREMAN; Definite post-war future; exp. in malleable and cast iron, preferably pipe fitting field. Grabler Mfg. Co. 4650 W. Harrison. Austin 0325.
FURNITURE FINISHER. Lifetime job; top pay for 48 hour wk.; paid vacation this summer, bonus; in Chicago's most beautiful store. M. P. Masser, 5960 Broadway, Longbch. 6337.
GARAGE man—Steady; exp.; refs. Garage, 6359 W. North-av., Oak Pk. Euclid 3260.
GARAGE Night Man—Small garage. 3710 N. Sawyer. Belmont 10563.
GARAGE combination man — Nights. Steady. Good pay. 5601 Harper-av.
GARAGE MAN—COLORED; NEAR LOOP. ANDOVER 5490.
GARAGE man—Exp.; day or night; good wages. 7212 N. Clark. Sheldrake 7361.
GARAGE man—Good working conditions; top salary. 3545 Broadway.
GORDON FEEDER
Top wages. Market Printing Co., 129 N. Halsted-st. Call Andover 4522.
IND'L ENGINEERS—Professional. Wage incent.; job eval.; time study; plant layout; costs; prod. cont.; shop methods; travel; steady; post-war; essential ind.; excellent pay. Fra. 2021.
LATHE OPERATOR. In small tool room; experience in cutting threads; war work; good pay. Principal Die & Stamping, 2464 N. Knox.
JIG BORE MACHINIST
Also TOOL AND DIE MAKERS. QUALITY HARDWARE 5823 N. RAVENSWOOD.
LABORATORY HELPER
Permanent position for young, willing workers—will train. 3337 W. Taylor. Sea. 4244.
LATHE hand—For precision mold work. Olympia Tool Die & Mfg. Co. Irv. 8142.
LAUNDRY UTILITY WORKER. Age no barrier as long as physically able; salary, with or without maintenance. THE CHILDREN'S MEMORIAL HOSP. 707 Fullerton-av. Div. 4040. Ext. 284.
LAUNDRY DRIVERS
Estab. route; averages $70 wkly.; steady work; no exper. necess.; essential work. Alert Laundry, 5723 S. State-st.
MACHINIST—Small factory; essential work. See Mr. Pirwitz, J. H. Channon Corp., 1455 W. Hubbard-st.
MECHANICAL ENGINEER, JR. Exc. opp. in expanding org. for post-war security, advance, and personal recognition; critically essential. INLAND RUBBER CORP. 146 W. 27th.
MECHANICS-ENGINE OPERS.
New, experimental engine laboratories; latest type of equipment. Perm. pos. Apply or write Armour Research Foundation, 3413 S. Federal-st. See Jo Lepic.
MILLING MACHINE OPERS.
Set and operate own jobs; must be expd. and have own tools. CUMMINS PERFORATOR, 4740 Ravenswood.
MOLDERS AND HELPERS
on railroad car wheels; steady work; good pay; plenty of overtime. AMERICAN CAR & FOUNDRY CO., 2310 S. Paulina-st.
Monotype Keyboard Operator
DAY OR NIGHT. Union. Steady position. ADDRESS M C 228, TRIBUNE.
OPTOMETRIST—Must also sell jewelry. South side. $100 wk. Reply stating age and exp. Address M C 180, Tribune.
PAPER Cutter—Experienced; time and ½ over 40 hrs. 1318 W. Congress, 7th fl.
PHOTOGRAPHERS—Exp. home portrait; also proof passers. Chicagoan Studio, 1575 Ogden-av.
PLATERS—BARREL. Barrel plating exp. preferred; war work; good pay; overtime. Keystone Plating Works, 4329 W. Kinzie. Col. 4329.
PORTER AND GARAGE MAN
Excellent pay; pleasant working conditions. Lincoln Park Buick Co., 2825 N. Halsted-st.
KELLY PRESSMEN
Part time; nights; union. The Twentieth Century Press, 40 S. Clinton-st., call Franklin 5145.
PRESSMAN (2)—Miller, Simplex; expd. Also No. 2 Kelly and Vertical. Art Craft Press, 700 E. 40th-st.
PRESSMEN—KELLYS. HARDING PRESS, 157 W. HARRISON.
PRESSERS — At once; excellent wages. 1201 N. State. Del. 8096.
PRESSER—Steady job for right man; Start at once. 140 W. Van Buren.
PRINTER
TWO-THIRDER
ESSENTIAL WAR AND PEACE. Five day week. Top pay. Order fillers, packers, loaders, checkers, handlers, pricers. UNIVERSAL PARTS, INC. 1523-31 S. Michigan. Harrison 9113.
PRINTER-Stoneman—On high grade work; line up for press necessary; union; nights. Address J T 295, Tribune.
PRINTER—Ludlow and hand. Steady; mod. shop. Address M C 59, Tribune.
PROOFREADER. Essent. indus.; 6 day wk.; steady after war; lifetime oppty. for right man; give age, history, exp., if any, draft status, salary wanted. Address M C 229, Tribune.
SANDERS-Sprayers—Top rates; 1½ overtime; good post-war future for ex-service men. Merit Co., 2125 W. Rice.
SERVICE sta. attendant—Competent, with managerial ability. Give details of exp. ADDRESS J T 286, TRIBUNE.
SHEET METAL WORKERS. ESSENTIAL, PERM. POST-WAR WK. 1121 E. 55TH-ST.
SHEET metal mech. and helper—Steady job and good pay. 5047 N. Clark.
SHIPPING and RECEIVING CLERK. Waste material exp. preferred but not nec.; exc. salary. International Textile Co., 2515 W. 18th-st. Roc. 0311.
SHIPPING CLERK—Expd. in packing and all details of shipping. Address M C 195, Tribune.
SHIPPING clerk—Steady job; good pay. Richter McCall Co., 200 S. Peoria-st.
SHOE MAKER. Able to operate one man shop; town 30 miles S. W. Chicago; highest wages. Call Mr. Martin, Atlantic 6600.
SPRAYERS, $1 HR. SANDERS, 85c HR. Casket exp. helpful but not nec.; average 50 hrs. per week; essential. WESTERN CASKET CO., 1156 W. Cullerton, 20th and Racine.
SPRAYER—Expd. plaster statuary; 5-7 day wk. Silvestrie, 710 W. Washington.
SWITCHMEN
ENGINE HOUSE LABORERS. Signal Men, Car Inspectors, and Oilers, Electricians, Yard Clerks, Block Operators, Machinists, Carpenters, Painters.
PENN R. R.
323 W. Polk-st. Room 208.
SWITCHMEN, SWITCH TENDERS. YARD CLERK. CHICAGO JUNCTION RAILWAY. [The C. R. & I. R. R. Co. Lessees.] Superintendent's Office. 40th-st. and Ashland-av.
TAILOR—Experienced for men's clothing store; steady position and high salary. Apply 3253 W. 26th-street.
TAILOR. Wilson Maiden Cleaners, 1249 Wilson.
TAILOR-Bushelman—Also fitter. Steady work; good pay. Nevada 5544.
TIME STUDY MAN. Must have metal mfg. exp. on developing standard data setting piece rate. CRIBBEN & SEXTON CO. VAN. 4600.
TINNERS—Shop and outside work. W. H. Sutton, 6821 South Chicago-av. Wentworth 9450.
TIRE MEN
RECAPPERS, VULCANIZERS, EXPD. CUTTERS, BUFFERS, BUILDERS; GOOD PAY. 2463 MILWAUKEE-AV.
TOOL GRINDERS. For form grinding on surface and cylindrical grinders; 10% night bonus; exc. post-war oppty.; pleas. working cond. Apply Masterform Tool, 2532 Irving Pk.
TOOL AND DIE MAKER
A-1 man for small, well equipped shop nr. Union Station. Trippe Mfg. Co., 564 W. Adams.
TOW TRUCK DRIVER—EXPERIENCED. APPLY 1819 S. STATE-ST.
TUCKPOINTERS — Steady. State age, exper. Address L 417, Tribune.
TRUCK DRIVERS—Short run; semi-exp.; must furnish refrncs. 3853 Lawrence.
TRUCK DRIVERS
Experienced; local pickup and delivery; tractors and trucks; steady work; essential industry. 4915 S. Campbell-av.
TRUCK DRIVER—CITY WORK. R. & V. Cartage, 1161 W. Cullerton.
WOOD SHOP HELP—Band sawer, cut off saw, shaper, sprayer; perm.; top wages. John W. Hill Co., 1243 S. Wabash.
The Chicago Screw Co.
MACHINE OPERATORS
Laborers—Trainers—Truckers. Machine Handlers—Helpers. OPEN daily 7 a. m. to 7 p. m. Sat. 7 a. m. to 5 p. m. 1026 S. HOMAN-AV.
Men—Veterans—Boys
Full or part time; good paying; important work; receiving, shipping, candy makers, porters, maint.; large food mfr. E. J. BRACH & SONS 4656 W. KINZIE-ST.
GOODMAN MFG. CO.
Halsted-st. at 48th-pl. 100% ESSENTIAL. GOOD POST-WAR FUTURE. WE WILL TRAIN YOU. Machine Hands. Fireman. Plate Steel Workers. Packers. Woodworkers. Helpers.
BRAD-FOOTE GEAR CO.
NEEDS NIGHTS: Warner-Swasey operators. J. & L. double spindle operators. Cleveland & Gridley auto. screw setup. Bench assemblers—Heavy work. Gear Cutter—Guard—Loaders. 1306 S. CICERO-AV.
BELL & HOWELL CO.
A war industry with a post-war future. PACKERS. MACHINE OPERATORS. GENERAL FACTORY WORKERS. 1801 Larchmont. 7100 N. McCormick.
SPECIAL OPPORTUNITY
Critically essential work as auto mechanics; 5 day wk.; gd. pay. Also need lubricators, porters. MONTGOMERY MOTORS. 2300 W. MADISON. MON. 5900.
$40-$50
GENERAL FACTORY WORK. Good jobs now and after the war; pay each week. Apply 1606 W. Cermak-rd.
MAN—With oil station experience for tire and service work. Apply Werner Transportation, 3101 S. Throop.
ESSENTIAL INDUSTRY. Man for stock room Packing Order Filling and general Whse. duties. Permanent; 5 day week. Apply 2d floor, 70 E. 18TH-STREET.
MEN—To learn business of making artificial limbs; good pay; steady work; opportunity for advancement. J. F. ROWLEY CO., 321 W. MONROE.
$54 A WEEK TO START for service man with car; essential work. Permanent. Must live west. Ph. Austin 7880 or Euclid 8523.
MEN to be trained for lathe work—Good pay; days. M. & S. Tool Works, 3349 W. 59th-st. Hem. 3570.
DISCHARGED VETERANS. World War II; beer drivers; permanent positions. Lawndale 7474.
EXP. chef—Good wages. Ski Club, North-av. & Harlem. Call Grac. 6766.

Men—Pharmacists

PHARMACISTS OR ASSISTANT PHARMACISTS—Real post-war opporty.; hospitalization; paid vacations; highest wages; no Sunday work; no fountain. Pay Drug Co., 19 S. Wells. Ran. 1046.
REG. PHARMACIST OR ASST.
Exc. perm. oppty. Gd. salary plus com. STINEWAY DRUG CO. 1104 S. WABASH. OFFICE 5TH FL.

Men—Butlers, Chauffeurs

CHAUFFEUR-HSEMAN.—Col. or Jap-Am. Small, priv., nr. N. home; 2 adults. Liberal salary. Stay if desired; occas. cooking. Call Haymarket 7214.

Farm and Garden Help

STABLE man—To care for horses; room, board and salary. Apply Mr. Schmidt, Skokie 2405.

Men—Hotels, Restaurants

ASSISTANT manager—Near North side hotel; experienced or well qualified clerk with prominent hotel background; excellent future. Address M C 159, Tribune.
BROILERS AND CARVERS
Apply CHEF. HOTEL ATLANTIC, 328 S. Clark.
BARTENDER.
COOK'S HELPER
White; 10:30 a. m. to 7:30 p. m. BISMARCK HOTEL, 133 N. Wells.
BUS boys—Part time or full time; no Sundays. Tracy's in Diana Court. 540 N. Michigan.
BUS boys—$30 week, meals and tips. LITTLE JACK'S, 3175 W. Madison.
BUTCHER 2D COOK
Must be expd.; very good pay; uniforms, meals; good working facilities. Call Delaware 3171 or apply 940 N. Rush-st.
CHEF—With good experience; ideal working cond.; good pay. Anderson's Cafe, 109 S. 5th-st., Maywood.
COOK—All around; must be good; to prepare luncheon; must be sober, reliable; hours 8 a. m. to 4 p. m.; no Sundays; salary $60; give age and ref. Address L R 448, Tribune.
COOK—Combination grill and steam table man; 11:30 to 8:30 p. m.; no Sundays or holidays; good pay to steady man. 1648 W. BELMONT. Gra. 1404.
COOK OR SHORT ORDER man; nites; excellent pay. Jack's Sandwich Shop, 5127 Cottage Grove.
COOK—Short order; nites; no Sundays; GOOD PAY. Joe Krug, 401 N. Desplaines. HAY. 9454.
COOK—Exp.; good hours; gd. pay. Mark Twain Rest., 105 Division.
COUNTER MAN OR GIRL. Top wages; no holidays or Sunday. Colliers, 1732 S. State-st.
DISHWASHER—$35 a week, meals; no Sundays or holidays; white. Triangle Sandwich Shop, 1756 S. Canal-st. Seeley 9691.
DISHWASHERS — Expd. on dishwashing machine; nights, hrs. 5 p. m.-2 a. m.; $35 wk. See chef, 3805 Broadway.
DISHWASHERS and Bus Boys—$35; white or col. No Sundays or holidays. Peskind's Restaurant, 954 W. Fulton.
DISHWASHER—No Sunday or holiday wk. $40 wk. 1420½ Morse-av.
DISHWASHER—Sober; easy work; good work. cond.; $35 wk. 7902 S. Ashland.
DISHWASHERS—$35 wk. and meals. Apply 4955 Sheridan-road.
FRONT desk clerk—Exp. war veteran preferred; exclusive residential hotel. The Pearson, 190 E. Pearson.
FOUNTAIN Mgr.—With knowledge of cooking and gross profit operation; good starting salary with liberal bonus arrangement every 60 days. Excellent chance to adv. Neisner, 3231 Lincoln.
HAMBURGER men—Steady; good pay; day work. Haymarket 4708.
HOTEL CLERK—Short hours; good pay; no bookkeeping. Hotel Hoover, Nev. 1120.
HOUSEMAN — Permanent position; good salary, with room, board, laundry, and medical care. 6140 Drexel-blvd.
HOUSEMAN—Girls' club; live in. Apply 1442 E. 59th-st., or call Dor. 1977.
JANITOR—Housemen, dishwashers, elevator operators. Apply Parkway Hotel, 2100 Lincoln Park West. Div. 5000.
LA SALLE HOTEL
La Salle at Madison. VETERANS—Elevator operators, housemen, vacuum men. PART TIME—Cooks, kitchen help. APPLY SERVICE ENTRANCE.
NIGHT CLERK—10 HOURS
GREENVIEW HOTEL
6234 S. GREEN-ST.
PAINTER—Steady work; $150 per month. Pearson Hotel, 190 E. Pearson-st.
PANTRY man or woman—$35 week. Little Jack's Restaurant, 3175 W. Madison.
PORTERS—White or col., for Loop liquor stores; very good salary. Apply 33 N. La Salle, Rm. 1227.
STEAM TABLE Man and Chef's Ass't—Expd.; day; $65 and $50. Sherwood Forest, 32 Madison-st., Oak Park.
STOREROOM MAN
for navy school; some exp. nec.; betwn. 25-50 yrs.; good wages and meals. Mr. Starks, 820 N. Michigan, Tower Hall.
WAITER
6 days; meals, $50. University Inn, 1824 Harrison.
WANTED—Competent restaurant couple to manage railway restaurant; permanent position with a future. State ages and experience. Address M B 553, Tribune.

Salesmen

BREAD driver-salesman—$55 wkly. guaranteed, plus comm.; exper. not necess.; essential work. New Process Bakery Co., 2883 S. Hillock [1400 W., 2900 S.].
LUMBER SALESMAN
Inside work; steady employment; experienced with retail lumber sales; salary and comm. Phone Haymarket 2065.
REAL ESTATE SALESMAN. Live, old est. N. side office offers exc. opp. to exp. man with car. Can easily average $650 mo. comm. GRINDLE REALTY, LTD. Lon. 7100.
REAL estate salesman with car—Leads; 50% comm. 7732 Cottage, Stew. 1185.
LAUNDRY DRIVER. Exp. unnec.; good oppor. for reliable, sober man; willing wkr.; sal. and comm. Earn $75 and more per wk.; essential ind.; post-war fut. 6962 Cottage Gro.
PAINT salesman [industrial] — Expd. Chgo. and adj. terr. possibly incl. N.W. Ind.; perm. connection with leading mfr. of protective coverings. Must have car; sal., expenses. Address M C 82, Tribune.
SALESMAN — Exp'd calling on grocers. SALARY—BONUS—CAR EXPENSE. Make off car sales well known advertised product. Good man can develop as supervisor with perm. post-war future. Give ph. Address J T 477, Tribune.
DRAFT EXEMPT OR EX-SERV. MEN—Route salesmen for established route; essen. to war effort; perm.; sal., comm. 5 day week; 2 weeks' paid vacation. Lambrecht Creamery, 4150 Fullerton.
VETERANS—Honorably discharged young men; no exp. necess.; new servicemen's publ. opp. to earn $100 wk.; guar. sal., comm., and bonus. Mr. Ross, 158 W. Randolph, Rm. 1018, 9-12 a. m. only.
RARE opportunity for substantial comm. to aggressive salesman with experience selling auto lubricants to service stations and auto access. stores. 160 N. La Salle, Room 906. State 3636.
REPRESENTATIVE now selling industrial plants to take orders on live leads for nationally known GRAPHITED LUBRICANTS; now and post-war; high commission. Central 5808.
HAVING good selling ability, you can earn $150 comm. weekly. Must have car. Prospects already contacted. State past exper. Address M B 112, Tribune.

Men—Miscellaneous

MAN—Butter and egg wholesale; general work; steady; good pay; essential. Armitage 7204. 2323 W. North-av.
DRIVER—South side; established route; salary and comm. Havana Beverage, 3410 W. Lake.
GARAGE helper—Must be able to drive car; 6 days week. Boyd's Garage, 6728 N. Clark-st. Rog. 8362.
STOCK CLERKS. Exper. unnec.; high starting rate; essential industry. Apply 757 W. Jackson.
MAN—For warehouse & shipping; perm. Excel Seed Co., 133 N. Jefferson.
PORTER—Day work. Armitage Bakery. 3506 Armitage. Belmont 5126.
ELDERLY man — For light messenger work. Apply Rm. 104, 612 N. Michigan.
MAN wanted—Part time. Northwestern Rug Cleaners, 1651 W. North-av.
NIGHT patrol man—$140 month. 2400 N. Western-av., 2d floor, Rm. 5.
TRUCK driver — Pickup and delivery. Apply 900 Washington-blvd.
MEN—General Factory
ESSENTIAL FIRM. Shipping, receiving, stockroom. Operators, janitors, machine helpers. Day or night work; inside work; steady. Overtime pay and night shift premium. 2D FLOOR, 823 S. WABASH.
UNIVERSITY OF CHICAGO
PERMANENT POST-WAR JOBS. GARDENER. PAINTER. HOUSEMAN. WASHMAN. PORTERS. JANITORS. APPLY 956 E. 58TH-ST., RM. 201.
STOCK MEN
Part time. 4 or 5 hrs. a day. Temporary or permanent. Gartner & Bender 1104 S. Wabash
WESTERN UNION. Men, women over 40. We need your help to speed up war telegrams. Good pay. Inside work. 427 S. La Salle. 8 a.m.-5:30. Sat. 2:30
MEN
ESSENTIAL WORK. Labor work; white or colored; steady or part time; day or night shift; no exp. necessary; good pay. 4310 Shields.
HELPER for maintenance work. Some mechanical ability. Permanent. Good pay. AMERICAN OPTICAL CO. 10 S. Wabash. Mr. Johnson.
LAUNDRY ROUTE MAN
for Riverside and La Grange; now paying $75 week; can earn up to $100 per week. National Laundry, 759 S. Cicero.
ESSENTIAL industry—Help meet a critical need; work as dishwashers, housemen, orderlies or porters; full maintenance available. Mount Sinai Hospital, 2750 W. 15th-place.
JANITOR
Steady day job; modern small print shop; cleaning, gen. work, etc. Phone Del. 4000, John Dickinson Schneider.
NIGHT WATCHMAN
North Side hospital; salary and full maintenance. State full particulars. ADDRESS M B 372, TRIBUNE.
Shipping Clerk and Handy Man
in air cond. furn. store; perm.; good wages; vacation with pay; easy work. 4041 Milwaukee-av. at Cicero.
MAN—Opportunity for a good man to make permanent connection in shipping dept. of natl. mfr.; good pay. Apply 539 E. Illinois, Room 207, or phone Mr. Agne, Superior 5957.
EXC. post-war oppor. for man who can work without supervision in exterminating service line; $40 week to start. Good advancement. 20 E. Jackson, Rm. 1310.
TREE TRIMMERS, 16-35. Essential war work; to protect power, light, and communication lines; good pay, with overtime; free to travel. Room 1619, 110 S. Dearborn.
AUTO PORTER
Colored; steady; garage work; experienced or will train willing worker. Southwest Chevrolet, 9220 S. Ashland.
Over 50, White or Colored
General warehouse work. HIBBARD, SPENCER & BARTLETT, 3914 S. Wabash-av.
COAL YARD MAN
to load trucks, complete mechanical loading; near Loop; permanent; excellent pay. Monroe 0633.
MAN OR BOY—PART TIME. For stockroom and mail clerk; afternoons and Saturday work. 20 N. Wacker-dr., 7th floor. FRANKLIN 6171.
JANITOR'S helper — Residential bldg.; fine working conditions. $155 month. See Mr. Wilk, 900 N. Michigan-av. Superior 4000.
MEN—Furniture warehouse help; no exp. necessary. Steady 75c-85c, time and ½ overtime, 48 hr. week guaranteed. 1632 S. Clark-st. Calumet 4336.
SERVICE men—25 to 65 yrs. Essential industry; day shift only; with or without cars. Apply Smithereen Co. 7417 STONY ISLAND.
ELDERLY MEN for light delivery work; good wages; steady work. Apply Barnes Crosby Co., 225 N. Wabash-av.
MEN—For part time stock work; any suitable hours between 8 a. m. & 5:30 p. m.; pleasant working conditions. Continental Coffee Co., 371 W. Ontario-st.
ROUTE man and helpers—In rug cleaning plant; honorably discharged vets and others considered. Apply mornings. H. C. Nahigian & Sons, Inc., 2522 Chicago.
BOYS OR MEN. Part time help; filling orders; 6-10 p. m.; good pay. Rit Prod. Corp., 643 S. Wells, Wabash 1165.
LAUNDRY packers, sorters & extractors—Essential; will assist in your referral; good pay, plus bonus; steady. King's Laundry Co., 2215 W. Madison.
CAR WASHER WANTED. 6 days week; $50; experienced. Mid-City Dairy Co., 2628 W. North-av. Armitage 6200.
TOOL crib attendant—Watchman; hours 4-12 midnite; 6 days wk.; good wages; free hospitalization and ins. Chicago Aviation Screw Mfrs., 1200 N. Claremont.
LAUNDRY ROUTE MAN. Large north side route; earnings $80 to $90 per wk.; essential industry. North Chicago Laundry, 2901 Clybourn.
GARAGE man—Nights; white or colored. Greasing and washing. $50. Star Cleaners & Dyers, 2421 N. Western.
NIGHT MOPPERS for loop bldg.; steady; good wages. 65 E. South Water-st., Room 1606.
DAY JANITOR. 48 hrs. per wk.; very good pay. Apply 840 S. Canal-st., Mr. Thompson.
NIGHT WATCHMAN—In automobile agcy. on southwest side; salary. T. G. Arnold & Co., 3729 Ogden-av.
UNSKILLED labor—To work on packing floor; 48 hour week. M. B. Austin Co., 108 S. Desplaines-st.
WAR VETERANS—Post-war opp. Factory work. Pay every day. Louis Fishman & Co., 6423 Wentworth. Wentworth 6444.
MAN—Wht., to help janitor; large South Side apt. bldg.; steady job. 5000 East End-av. Dorchester 1520.
WAR veterans—LEARN BAKING trade at full pay. Apply Schwefer's Bakery, 939 Armitage-av. Lin. 0433.
DRIVERS—With late model cars to transport house trailers. Glider Trailer Co., 1824 W. Kinzie.
JAP-AMER.—For order dept., wholesale house; 75c hr. to start; no exp. nec.; chance for advancement. Wabash 4656.
EARN extra income—Free from noon until 10 p. m. Theater checking. Wab. 2267, Room 709, 59 E. Van Buren.
JANITOR. NIGHT WORK. GOOD SALARY. CALL BETWEEN 4-6 P.M. WEB. 1142.
FLOOR-counter man—Steady, sober; good pay right man. Apply after 3 p.m. Drake Bowling Lanes, 3550-58 Montrose.

HELP WANTED—WOMEN

Women—Stores and Offices

ADDRESSERS. Type from printed list; $4 per M. No home work. 2d floor, 500 N. Dearborn.
ASSISTANT. Accounting department; will teach general ledger and statement work; salary $130-$150, according to ability. Harrison 4780, Extension 210.
ASST. BOOKKEEPER
to assist with pay roll and accts. payable; post-war future. G. J. Aigner, 503 S. Jefferson. Har. 7414, 6th floor.
ASSISTANT TO BOOKKEEPER
Opportunity for competent person; good salary; loop office. Franklin 8618.
ASST. BOOKKEEPER—For modern office on S.W. side; excel. future. Personnel. Lafayette 1266.
ASST. bookkeeper—For accounting dept. Lafayette 7720.
BAKERY SALESGIRL
Uniforms and meals furn.; attr. hrs.; Gateway Lunchrooms, Northwestern R. R. Station.
BAKERY salesgirl—1:30 to 5:30. Saturdays, 10 to 5. No Sun. or holidays. Trau's Bakery, 2542 Devon. Rog. 8636.
BAKERY Salesgirl—Schallenmuller, 12 Madison-st., Oak Park.
BAKERY SALESLADY. Apply after 6 p. m. 953 Wellington.
BANK WORK—PART TIME. General office—10 a. m. to 3 p. m. No exper. necessary. Personnel dept. THE FIRST NATL. BANK OF CHI. 38 S. Dearborn-st.
BOOKKEEPING MACHINE OPERATOR. Full or part time; old estb. Co. in loop. Fine opportunity right person; bonus and 1945 vacation. MISS NUCKOLLS. Harrison 3489.
BOOKKEEPING MACHINE OPERATOR. UNDERWOOD—3 REGISTER. Plant now engaged in war work; 44 hour week; good salary; pleasant working cond. Call Mr. Krueger. Bel. 2394.
BOOKKEEPER-TYPIST
FOR WAR PLANT. 48 hour week; good salary. CALUMET 6460, EXTENSION 23.
BOOKKEEPER. Experienced; general ledger; social security tax; take charge of small office; 5½ days; $55 wk. to st.; gd. prospects for future. Address M C 223, Tribune.
BOOKKEEPER—Capable full charge, home building and real estate firm; must draw up monthly statements, sizable set of books. Answer in writing to Mr. Smith, 1646, 228 N. La Salle-st.
BOOKKEEPER. Experienced, some typing; small office; steady position; in Loop; five day week. ADDRESS J T 160, TRIBUNE.
BOOKKEEPER
Full charge; small office; essential industry. $45 wk. Address J T 476, Tribune.
BOOKKEEPER—Exp., for office; Mich.-av. loop location. State age, experience, salary desired, phone and when available. Address J T 156, Tribune.
BOOKKEEPER-typist—5 day wk; Talk-A-Phone Mfg., 1512 S. Pulaski-rd. Lawndale 8414. Mr. Hirsh.
BOOKKEEPER-STENO. — Capable, full charge small office; N. S.; good salary; 5½ days; perm. Address J T 288, Tribune.
BOOKKEEPER asst.—5½ day wk.; nr. loop; pleasant working conditions; $45 start. Ph. Mr. Fargo, Chesapeake 3200.
BKKPR.—Expert bus. abil. and initiative; So. side. Shampay Cleaners, Sou. 3800.
BOOKKEEPER—In a college; keeping students' accounts. 20 N. Ashland-blvd.
BURROUGHS 7800 OPERATOR. General ledger experience; excellent starting salary; essential industry. THE WILLETT CO., 700 S. Desplaines.
BURROUGHS BOOKKEEPING
MACHINE OPERATOR—EXPD. High keyboard; post-war; nr. N. W. and Union stations. Mr. Mooney, And. 4300.
CASHIER. Experienced; steady position; good salary; north side resident. PETER PAN STYLE SHOP. 4760 BROADWAY.
CLERICAL WORK—Steward's office; exc. loop club; some typing; food checking during luncheon period. Salary and meals. Address M C 179, Tribune.
CLERICAL help—Typing and general office work. Apply 2202, Mdse. Mart.
CLERK—In purchasing dept., to record supplies, also act as receptionist; 5 day week; so. side; essential industry; post-war future; good sal. Address L S 309, Tribune.
CLERK—With comptometer experience; old establ. essential comp.; 1300 W.: $30 per week. Monroe 2466.
CLERK—For store and marking, cleaning establishment. Schumann & Co., 3960 Cottage Grove. Atlantic 1122.
COMPTOMETER OPERATOR
FOR BAKERY PRODUCTION WORK. Permanent position; good pay. Call Mr. Powers, Kedzie 2474. 2747 W. Van B.
COMPTOMETER OPERATORS
MONROE OPERATORS. Part or full time; day or evening. WORKMAN SERVICE, 58 E. Washington. Randolph 8250.
COMPTOMETER OPERATORS
Experienced; essential industry. THE PULLMAN CO. 220 S. State. Room 902.
COMPTOMETER OPERATOR. Perm., with good pay. Also general office and switchboard work, good typist preferred. PEPSI COLA CO., 1745 N. KOLMAR [4500 W.].
COMPTOMETER oper.—Pay roll dept.; salary basis; 48 hr. wk. Continental Can Co., 3815 S. Ashland.
CURRENCY TELLER
Part or full time; some experience; good salary. Keystone 1616.
DICTAPHONE operator—Exp'd; perm. position; 40 hours wk.; salary, $150. Clark Linen Co., 303 W. Monroe.
EDIPHONE or dictaphone oper.—Full or part time work in plant just w. of loop; 5 day wk.; modern office. Barrett Bindery, Hay. 7309. Mr. Ebeling.
EDITORIAL ASST.-SECRETARY. Perm. pos. with prominent trade magazine. Handle news writing, makeup, proofreading, letters. Start $30 wk. Advancement. 5 day week. Address M C 296, Tribune.
ELLIOTT-FISHER bkpg. mach. operator—3 days per week, Mon., Wed., Fri.; $7 per day. See Mr. Druley, Bishop-Hamlin Coal Sales Corp., 6116 S. State-st.
FILE clerks—Desirable hours, interesting work. Ziff Davis Publishing Co., 540 N. Michigan-av.
GENERAL OFFICE WORK. Experienced typist; varied work in pleasant office. Permanent; 40 hour week. Annual bonus. WYLER & CO., 1050 Fullerton.
GENERAL OFFICE-TYPIST
Young women for permanent clerical position in loop office. Interesting work. Mr. Ellingsen, State 0444.
GENERAL OFFICE WORK. Essential industry on So. side; girl who can operate comptometer, do clerical work; perm. pos.; good hrs., salary. Mr. Newman, Yards 3030.
GENERAL OFFICE-TYPING
Good opportunity for bright young woman. 2724 S. Michigan. Cal. 6452.
GENERAL office work—Prefer with some bkpg. knowl. 207 S. Wabash. 3d floor.
GENERAL office work and bookkeeping. Address L R 516, Tribune.
GIRLS-WOMEN. 25-45 yrs. of age; for special clerical work at nights. Hrs. 5 p. m.-1 a. m. and 1 a. m.-9 a. m. Essen. indus. $25 to start. Address M C 166, Tribune.
GIRL
for payroll work; must type; no other experience necessary; will train beginners. Call Lincoln 1556.
GIRL—Young; high school grad., to learn hosiery inspection; ideal working conditions; good starting salary. 17 N. STATE. ROOM 1312.
GIRL—For cleaning and dyeing store; good pay; steady job. 3101 W. 63d. Republic 4922.
GIRL—For loop executive office of chemical Co. Young, neat, some typing ability. Post-war opportunity. And. 2055.
GIRL—OFFICE AND SELLING. Exp. not nec.; good salary; loop. Becker Weiner Co., 65 E. South Water.
GIRLS—For part time work in office; no exp. nec.; preparation of circulars for mailing. Randolph 2052.
GIRL—Answer phone; light office work; 37½ hrs.; $30; 24 flr.; All Union. 1446 N. Clark. Delaware 7121.
GIRL—Board marker. Member New York stock exch., brokerage exp. helpful, but not nec. 8:30-3:30. Fra. 7667.
GIRL—General office, payroll. Knowledge of stenography. Debutante Sportswear, 333 S. Market-st.
GIRL TO DO GENERAL WORK. Permanent position. Apply 2d floor. 71 E. LAKE-ST.
GIRLS—Rogers Pk.; stockroom; steady; 5 days, $26 week. 6247 N. Western-av.
HOUSEKEEPER'S Secretary — Learn to handle office routine of hskpg. dept. in large South Side hotel; light shorthand; permanent position. [illegible] 123, Hotel Shoreland, 5454 So. Shore-dr.
JEWELRY marker—With retail jewelry store marking room experience. C. D. PEACOCK, STATE AND MONROE-ST.
MAIL MESSENGERS
CAMPBELL SOUP CO.
Central Division, 2550 W. 35TH-ST.
MAIL rm. clerk—Exp.; general work; gd. sal.; perm.; 40 hr. wk.; excel. work. conditions. 5042 Cottage Grove.
MANAGER to head party packing dept.; candy or bakery exp. desirable; excellent salary; permanent. ESSENTIAL. STOP & SHOP, 30 W. Wash., R. 530.
OFFICE GIRLS. MESSENGERS. MAIL CLERKS. FILE CLERKS. STENOGRAPHERS. Temporary and perm. 5 day week. STANDARD OIL CO., 910 S. Michigan. Room 522.
OFFICE girl—To answer phones in service dept. See Mrs. Struber, Munger's Laundry, 2412 Indiana-av.
PART TIME WORKERS. TYPISTS—FILE CLERKS. No exp. required; 30 hrs. per wk. minimum between 8:30 a.m.-5:30 p.m.; attrac. hrly. pay. Ran. 6380 for app't.
PAY ROLL CLERK-TYPIST. ALSO RECEPTIONIST-TYPIST. Permanent position in essential industry with post-war opport. S. W. district. Portsmouth 7800.
PAY ROLL clerk for small, congenial office—Free meals, free $1,000 life insurance; handy to street car, bus and L; good salary. Madison Rest'rant, 3948-52 W. Madison.
RECEPTIONIST — Experience not necessary, light clerical work; 40 hour or 5 day week. Consolidated Biscuit Co., 1465 W. 37th-st. Mr. Metz, Vir. 2200.
RECEPTIONIST—No exper.; will train to run our switchboard; age 17 to 30. 209 S. State, Room 1408.
SALES girl—Extras; experienced; coats and suits; afts. and eves.; $1 an hour plus commission. R. B. Clothes, 6409 S. Halsted-st., 1231 N. Ashland-av.
SALES GIRLS—Coats and dresses, $25 plus comm. and P. M.'s for steady or pt. tm. wk. Grayson's, 32 S. State.
SALESLADIES — For sportswear, coats, suits and dresses; steady position; no night work; good salary; full or part time; experience not necessary. LEED'S, 222 N. MICHIGAN.
SALESLADY—EXP. FOR BETTER HAND MADE HATS. PERM. GOOD SALARY. MARIAN HATS, 4732 SHERIDAN-RD.
SALESLADY—Credit store; 1 evening; steady, salary $40 guar. and comm.; no quota. Phone Yards 2270.
SALESLADY—Health food or grocery exp. No Sun.; 6 day week; very good wages. Apply 56 E. Randolph.
SALESWOMEN for gift and book shop; 3½ days per week; good salary. FRED HARVEY. LUNCHROOM. UNION STATION.
SALESWOMEN—Better dress, coat spec. shop exp.; top salary, plus comm. Perm. that LEAVITT Shop, 546 Diversey.
SECRETARY—To manager. Good opportunity for one who can handle volume of dictation and general office detail. Loop. Permanent. Starting salary $150. Harrison 4780, ext. 155.
SECRETARY. For handling professional teleph. calls; univ. grad.; age 23-28; hrs. 1:30 to 10:30 p. m., alternate Saturdays off; $40 week. Longbeach 1664.
SECY.—ADV. EXPERIENCE. Secy. to adv. man, 3 person dept. Old estab. mfr. Steady job. Give detailed exp., refs., salary, availability. Address L S 303, Tribune.
SECRETARY—Exp. and competent, to busy surgeon; steady, congenial empl.; north side. Address J T 296, Tribune.
SECRETARY—With sense of humor, striking personality; permanent; good salary. Haymarket 1944.
SECRETARY—Part time; legal experience preferred but not essential; personable and efficient. CEntral 5428.
SECRETARY — For south side church; part time; $75 a mo. Ken. 0406.
STENO. and clerical work—Purchasing dept.; some bookkeeping knowledge helpful; pleas. office; close to loop; $35 start; time and ½ after 40 hrs. Serene Tool Works, Che. 1152, Mr. Musil.
STENO.—Beginner; opportunity for advancement; will train. Pleasant working cond. Salary to start $130 mo. See Miss Carr, Rm. 915, 407 S. Dearborn. Har. 0347.
STENOGRAPHERS
Excellent working conditions and promotional opportunities. Liquid Carbonic Corp., 3100 S. Kedzie.
STENOGRAPHER
Pleasant gen. off. work. GOOD SAL. EXCELLENT FUT. Permanent. ADDRESS M B 293, TRIBUNE.
STENO.-SECY.—PART TIME
or full time; under 30. HOUSEHOLD FINANCE CORP. 919 N. Mich., R. 2800, Palmolive Bldg.
STENOGRAPHER-SECRETARY. 30-40 yrs.; capable, for small editorial office in loop; $30 wk. to start; perm. position. Give refs., full particulars. Address M C 323, Tribune.
STENOGRAPHER
Excellent salary; permanent; pleasant working condition; loop office. Address M C 227, Tribune.
STENOGRAPHER—In law office; no exp. necessary; good opportunity to learn and advance; pleasant working conditions. Answer fully and state salary expected. Address J T 154, Tribune.
STENOGRAPHER—PART TIME. Regular work each week; pleasant loop office. See Marshall, 155 N. Clark. room 1500.
STENOGRAPHER—For part or full time with large refrig. supply house. Exceptional wages and many employes' benefits. Call Vanderhei. Ran. 6288.
STENO.—[Light.] $30. General office work; 9 girl office; opp. Mdse Mt.; 5½ days, 40 hrs. Novelty bus. 325 N. Wells, 8th floor. Sup. 6076.
STENOGRAPHER-Typist—Pleasant working cond.; conv. S. Side trans. Gar Wood Industries, 301 W. 37th-st. Bou. 2545.
STENOGRAPHER—Loop office; legal exp. preferred; post-war future; 5 day wk. Phone Yards 4200, Ext. 310.
STENOGRAPHER—N. S. real estate office; excel. wkg. cond.; permanent; 5¼ days; $35. Mr. Hussander, Div. 4771.
STENOGRAPHER-Genl. office girl—Small lp. office; congenial surroundings; permanent. Address J T 159, Tribune.
STENOGRAPHER-Typist—Expd.; new offices; post-war future; $35; 5½ days. 1449 W. Hubbard. Monroe 8177.
STENOGRAPHER—Experienced; loop railroad office; give age, exp., salary expected. Address M B 568, Tribune.
STENOGRAPHER—COLORED. Beginner; part or full time; good pay. Call Calumet 8383.
STENOGRAPHER—Light stenographic wk. in small office; pleasant surr.; 37½ hr. wk.; no Sat. Crest. 663 W. Washington.
STENOGRAPHER for law office—Experience desirable; good salary. Room 1731, 160 N. La Salle-st.
STENOGRAPHER—Beginner considered; 5 day week; perm.; small office; post-war future. Ran. 7478.
STENOGRAPHER—Post-war future. Top wages. Phone Seeley 3632.
STENOGRAPHER and Gen'l Office; small, loop R. E. office; permanent. Ran. 1776.
STENOGRAPHERS
TYPISTS, COMPTOMETER OPER., AND TRAINEES. JR. ACCTG. CLERKS, FILE CLERKS. KEY PUNCH OPERATORS. BEGINNING AND EXPERIENCED. CRANE CO. Employment Dept., 4000 S. Kedzie.
STENOGRAPHER. Single preferred; bet. 18-35; to train as secretary to sales manager of leading women's apparel mfr.; permanent; loop ofc. Address M B 426, Tribune.
STENOGRAPHER-Secretary—Experienced; for patent legal dept. Michigan-av. corp. Excel. post-war opp.; $157.50; $10 increase 90 days; state age, exp., nationality. Address M C 320, Tribune.
STOCK girl—For millinery dept., large loop dept. store; light, interesting work; chance for advancement. Apply Room 1416—36 S. State-st.
SWITCHBOARD OPER.-RECEPTIONIST. Attractive young lady, really interested in advertising as a future; 5 days. Weiss & Geller Advertising Agency, Wrigley bldg. Miss Fritz.
SWITCHBOARD Operator — Middle age preferred; one with telephone company experience; hours 7 a. m. to 3 p. m. Alcazar Hotel, Van Buren 7500.
SWITCHBOARD
Hotel experience; mult. board; hours 3 to 11; steady, good salary. Hotel Ambassador. Superior 7200.
SWITCHBOARD OPR.-TYPIST
5 DAY WEEK
158 W. HUBBARD.
SWITCHBOARD—Part time, hours 5-8, Sunday 10-5. Room 214, Palmer House. Mangel Florist.
TELEPHONE operator — Experienced; in busy doctor's office; $35 to start; good opportunity. Phone Dearborn 6879.
TYPIST
Experienced or beginner; 5 day week. FORD-HOPKINS, 400 W. Erie-st.
TYPIST—With high degree of accuracy and aptitude for detail. Confidential work; permanent. Phone Yards 4090, Ext. 255.
TYPIST and General Office Work — In publishing branch office; good salary; congenial co-workers; 5 day week. Rm. 814—188 W. Randolph-st.
PART TIME TYPIST. Day time hours; attractive hourly pay; pleasant surroundings and interesting wk. CALL FRANKLIN 6171.
TYPISTS—COPY; PART TIME; day work only; 65c per hour; small North Michigan office. Phone Miss Gray, bet. 9:30 a. m. and noon. State 2820.
TYPIST FOR PURCHASING DEPT. Good opportunity; steady. Howard Radio, 1735 Belmont. Bit. 4433.
TYPIST, STENCIL CUTTER. Occasional part time. At once. Mr. Samuelson, Wabash 9432.
TYPISTS—Expd.; part time, for addressing and fill in form letters; hrly. rate. Mrs. Heitmann, Rm. 1006, 19 S. Wells.
TYPING and general office work. Arrow Pattern & Foundry Co., 2718 W. Lake-st.
TYPIST-billing apprentice—Quick advancement; permanent; 5 day week. Call Mr. Dietze, Superior 8560.
TYPIST—Full or part time. Must be neat, careful worker. 201 N. Wells. Rm. 1422.
TYPIST OR EXP'D BILLER. Call Superior 2921, Mr. Willard.
YOUNG woman — Part time, afternoons and 3 eves., for posting and general office. South side. Good salary. Address M C 78, Tribune.
YOUNG LADY—19-25. Unique duties in exclus. woman's salon. No exp. nec. 5 N. Wabash. Rm. 705.
HIGH school graduate—For part time office work in editorial dept. 54 E. Erie-st. Call Superior 9282.
Montgomery Ward
FULL TIME POSITIONS. Comptometer Oper. Mdse. Prep. Clerks. Counter Clerks. Order Writers. Pricers. Record Clerks. Part time work, 8 a. m. to 8 p. m. 3701 CORTLAND-ST. Open daily, 8 a. m.-5; Sat. to 1 p. m.
SALES POSITIONS. Work 2, 3, or 4 days a week. ALSO FULL TIME SALES. Boys' clothing. Millinery. Sportswear. Dresses. Cosmetics. Notions. Books. Cashiers. Elev. oper. COUNTER WAITRESSES. GOLDBLATT BROS., INC. State and Van Buren-sts., 5th Floor.
BEGINNERS. 16 years or over. FULL OR PART TIME. No exp. necessary. Record, file, entry clerks. Indexers. checkers.
PHONE
RANdolph 9035.
A VITAL defense industry with modern office and exc. working conds. needs CLERKS. TYPISTS. STENOGRAPHER. ALSO RELIEF SWITCHBOARD OPER. PHIOLL MFG. CO. 5700 W. ROOSEVELT-RD.
PART TIME DAY
CLERK. TYPIST. KEY PUNCH OPERATOR. Pleasant office, congenial surroundings. MISS PINKNEY. FRA. 0250.
WOMEN—PART TIME. Excel. opport. in loop bank for part time wk. You can earn while you learn. THE NORTHERN TRUST CO. 10 S. La Salle-st. Room 540.
AMERICAN AIRLINES. Immediate emp. reservation agents, 21-28; college pref.; training in N. Y. Air Trans. furnished. Apply Personnel Dept., 430 N. Michigan. 4848 W. 63d-st.
YOUNG woman—Mail desk work; loop office; good oppor. for advancement; salary $115 per month to start. Address M C 161, Tribune.

Women—Professions, Trades

ALTERATION help—Full or part time for experienced seamstress in sm. specialty shop; highest sal. Bramson, 1107 Lake-st., Oak Park. Village 8080.
ALTERATION AND SOME FITTING. Thoroughly experienced; permanent. IDA MAE SHOP, 2615 DEVON-AV.
ASSEMBLERS. PACKERS for lighting fixtures. Nisei welcome. JERYL LIGHTING PRODUCTS, 1445 W. Hubbard. Canal 8636.
BEAUTY operator—Full or part; 5 days a week; good salary and comm.; no evenings. Rogers 1203.
BEAUTY operator—5 day week. Good salary and commission. 3102 N. California. Closed on Mondays.
BEAUTY operators—$37 plus comm. or part time. 3312 Madison, Nevada 2213.
BEAUTY operator—All around; gd. sal.; 5 day wk. 936 E. 79th-st. Rad. 1830.
BINDERY girl—Die cutting and shipping room; 48 hr. week; 65c an hr.; time & ½ for overtime; free life ins.; sickness and accident benefits. A. M. Steigerwald, 910 W. Van Buren.
COSMETIC House — Nationally famous, seeks expert consultant, experienced in beauty salon contacts. Phone Miss Rosalie, State 1608, Thursday.
CURTAIN stretchers—Pinless; exp. Highest wages paid. 3821 W. Roosevelt-rd.
CUTTERS—For cutting cloth; good pay while learning; steady work. See or ph. Mr. Jones, Del. 4080. AMERICAN LINEN SUPPLY, 849 N. Franklin-st.
DIETITIAN — To represent nationally known line of vitamin prods.; good opportunity with good pay. Call Wabash 6547, 9 to 10 a. m.
DR.'S assistant—Duties light; no typing; pleasing personality; hours 9:30 to 6, 5½ day wk.; near W. Side; gd. transp.; sal. $27.50 start; give full particulars. Address M C 294, Tribune.
DRAFTSMAN. Young woman, beginner, on drawing board. Permanent position. 230 N. Michigan. Room 1320.
FELLER FOR MEN'S CLOTHING. Steady work; $1.10 per hour. Pollack & Neelson, 330 S. Franklin.
FITTER and Alteration Hand—For S. S. dress shop. Expd. on coats, suits, dresses. Salary $65. Do not apply unless empld. and desirous of better position. 2535 E. 75th. Reg. 0566.
LAUNDRY. MARKER AND SORTER. Exp. Good pay. Good working cond. Wright Laundry, 1315 E. 57th-st.
LAUNDRY—Ironer on soft clothes. 1109 Granville-avenue.
MANICURIST—Barber shop; good salary guaranteed; good tips. 55 E. Washington-st. Room 1336.
MASSEUSES
EXCLUSIVE WOMEN'S SALON. 5 N. WABASH. RM. 705.
NURSE—Practical; care 1 year old child; light duties; North Side. For information phone Diversey 4849.
PLASTIC MANUFACTURER can use some girls, 18-35 for 1st, 2d, and 3d shifts in molding dept. Also finishing dept.; days only; steady; 48 hr. week. 1644 N. HONORE-ST.
PRESS AND MANGLE OPER.
Colored; good sal.; exc. working cond. Apply Mr. Finan. Del Prado Hotel, 5307 Hyde Park.
GIRLS—WOMEN. POWER SEWING MACH. OPERS. ASSEMBLERS. INSPECTORS. HELPERS. With or without experience. Essential industry. S. Karpen & Bros., 636 W. Cermak.
WOMEN—18-40
Machine operators, tenders, printers, treater operators, and utility operators; steady, 1st, 2d, and 3d shifts; production bonus; automatic increase; excellent working conditions; good cafeteria. DIXIE CUP CO. 401 N. Western-av.
ESSENTIAL WAR JOBS
PACKERS. COIL WINDERS. LENS INSPECTORS. BELL & HOWELL CO. 1801 Larchmont. 7100 N. McCormick.
GIRLS AND WOMEN
to pack and inspect envelopes; day or night. Apply till 10 p. m. Sup. 1451. Columbia Envelope Co., 345 W. Hubbard.
COLORED GIRLS. Light factory work; will teach; steady. STANDARD SHADE PULL MFRS. 426-428 S. Wabash-av.
WAR PLANT
Assembly work of photographic nature; light, clean; time and ½ for overtime. Apply Rm. 500, 500 N. Dearborn.
WOMEN AND GIRLS
Clean, light factory work; steady work after the war; no experience needed. See Mr. Blaine, 1606 W. Cermak-rd.
GIRLS for factory work in steel fabrication plant—No night shift; low cost meals, insurance; excel. working cond. Lindsay & Lindsay, 4825 S. Rockwell.
WOMEN—Part time. Essential radio communication work. No exp. nec. Mohawk Products Co., 4056 W. Roosevelt-road.

Women—Household Help

COOK—White; light downstairs work; other help kept; top pay; A-1 refs. Call, collect, Highland Pk. 641.
COOK—Experienced, housework other help; stay. $25. Fairfax 1637.
COOK—For sisters in convent. No hswk. Call Maywood 6318, after 3 P. M.
COOK—Exprd.; light housework; stay. 1101 E. 48th-st. Drexel 0050.
COOK—Gen. hswk. White. Expd. No ldry. Own rm., bath. Top wages. Dor. 5466.
COOK [PLAIN]—GENERAL HSEWK. 4 adults; no ldry.; no wind.; own rm., radio; new home; top; sal. Hyd. 7686.
COOK—Genl. hswk.; $35; expd.; white; refs. req.; adult family of 4; no heavy cleaning; no ldry. Highl. Pk. 4025, col.
COOKING—LIGHT HOUSEWORK; APT. PREFER STAY. TOP SALARY. AUSTIN 6357.
DOMESTIC—Plain ckng., lt. hswk.; own rm., bath; small fam.; gd. sal. Ard. 7444.
GENERAL housework—North Rogers Park, 1 block from Jarvis L; 3 adults; hours 8:30 to 4:30, 3 days a week; liberal salary. Franklin 3787 before 5 p. m. Hollycourt 6161 after 5 p. m.
GENL. HSWK., $27.50. GO, STAY. OWN RM., BATH. RADIO. REFERENCE. FAIRFAX 6640.
GENERAL houseworker, including cooking—6 days, 11-8; small apt.; nr. north side; adults. SUPERIOR 9386.
GEN. hswk.—White; stay; own rm., bath; no wind., no ldry.; $25. Midway 5123.
GEN'L HOUSEWORK—Stay; own room, bath; top salary. Lakeview 3373.
GEN HSWRK.—5 rms.; 6 days; no cooking; go; $18 to $20. Midway 0775.
GENERAL hswk.—Plain cooking, $25; room and bath; no laundry. Lak. 6567.
GEN. HSWK.—½ days, 9 to 2, 5 days. $12. Fairfax 0822.
GEN. hsewk.; exp.; good cook; 3 adults; top wages; stay. Dorchester 3226.
GENL. hswk.—2 yr. old boy; go or stay; own rm.; best pay. Bev. 4584.
GIRL—White or Japanese; to assist with girls, 4 and 8; light housework; other help; 6 room house near station, movie; lovely rm., radio; top salary. Phone collect, Glencoe 1572.
GIRL—White; light hsewk.; assist baby; own room, bath; new home; $25-$35. Glencoe 643.
GIRL, upstairs—White; other help employed; highest wages. Call Glencoe 644, reverse charges.
GIRL—LGT. HSWK., $25-$30. 2 children: [1] schl age; [1] 3 yrs.; hotel apt.; stay; Div. 4440, apt. 812.
GIRL or woman—Gen. hswk.; white; own rm., bath; other help; good wages. Glencoe 1722, reverse charge.
GIRL—White; 3 days a wk.; genl. hswk. 9:30-4:30; $16 and carfr. Rog. 5626.
GIRL or woman—Light hswk.; help with children; gd. home. $25-$30. Hol. 4256.
GIRL—For half days; light housework; no laundry. $15 wk. Sheldrake 8565.
GIRL—Genl. hswk.; no ldry.; plain ckg.; stay; own rm., bath; $25. Hol. 1256.
HOUSEKEEPER
Stay; $20 week; 3 children. AUSTIN 2662. GREY.
HSKPG.—Gov.—Full charge; 10 mo. boy, 5 yr. girl; mother travels business. Allen, Diversey 6020.
HSKPR.—Reliable middle aged woman for rmg. house; salary and apt. Oakland 9386, 5000 Drexel.
HSKPR.—To take full charge for about 2 mos. No heavy cleaning; simple ckg. N. side. For info. Euc. 6829. Sal. open.
HOUSEKEEPER—For elderly couple; plain cook. No wash or iron.; stay. Kil. 8563.
HOUSEKEEPER—General housework; go or stay; light laundry. Hemlock 7670.
HSEKPR. — White; stay; capable take chge.; no Sun.; $30. Sheldrake 1474.
MAID—Colored; good cook; good pay; go home nights. Easy work. 3 adults. 3608 Pine Grove, Apt. 2-M. Buc. 3437 or Franklin 2920.
MAID—Between 20 and 40; 4 in family; own room and bath; personal laundry; $30 a week. Briargate 2407.
MAID—For gen. hswk.; 2 adults; 7 rms.; lt. personal ldry; $20-$25. Sup. 1023.
MAID—Colored or white; rooming house; part time. 919 W. Addison. Gra. 4299.
MAID—Gen'l light hswk.; small 5 rm. apt.; no ldry.; stay; $25. Wel. 2559.
NURSEMAID—White; care 2 yr. boy, 9 yr. girl. Own rm., bath; no heavy work; other help; extra time off; start $25. Bittersweet 0395.
NURSEMAID — STAY; 5 YR. SCHOOL BOY; OTHER STEADY HELP; OWN RM., BATH, RADIO. MID. 4403.
WOMEN [2]—1 cook, general housewk., 1 care 3 children. $25 wk. each. Stay. 5168 Cambridge. Bittersweet 7383.

Women — Couples

COUPLE—Exp.; white; gen. hswk. in country home; hour from loop; garden; children; attrac. quarters; good wages; perm. Write Apt. 12A, 237 E. Delaware.
COUPLE—With rooming house exp.; wife hskpr., man assist mgr. and clerk; gd. pay; living quarters. Lon. 8032.
MIDDLE aged, practical couple—Preferably with farm exper., for house and garden work. Phone Hinsdale 3942 or Franklin 5800, extension 99.

Women—Hotels, Restaurants

BAKERY HELPER. White; 8 a. m. to 5 p. m. Will train.
KITCHEN HELPERS
White; 3 p. m. to 12 a. m. Prepare ingredients for salads, sandwiches, etc. CLERKS—MAIL DESK. Maids, $95. Typists [part time]. BISMARCK HOTEL, 133 N. Wells.
BUS GIRLS—Colored
Good wages and meals; no Sundays. ONTRA CAFETERIA. 231 S. Wabash.
BUS GIRLS. PANTRY GIRLS. GENERAL KITCHEN WORK. $30. YOUNKERS, 51 E. Chicago-av.
BUS girls—Colored; no experience necessary; for defense plant cafeteria; day or night shift. Republic 10457. 5335 S. Western-blvd.
BUS girls—Colored; for cafeteria; good pay. 3146 Roosevelt-rd.
BUS girl or elderly woman—11 a. m.-2:15 p. m. 115 N. Wells-st.
CAFETERIA SUPERVISOR — Industrial cafe; knowl. food prep., menu plan., buy. req., ability handle high type wkrs.; post-war future; old est. co.; excel. opp. Give age, exp. Address L R 388, Tribune.
CAFETERIA WOMAN
to handle steam table; exp. and able to carve; $35 wk.; no Sun. Larry's Grill, 230 W. VAN BUREN.
CASHIERS. Good pay—Day hours. LA SALLE CAFETERIA CO. 600 S. Wabash-av.
CLEANERS
Hotel; 8 hrs.; no Sundays; $100 per month; no experience nec. Room 204. BELMONT HOTEL, 3172 Sheridan-rd.
DINNER COOK. Hours 2 p. m. to 10:30 p. m. Good salary; all uniforms furnished. Apply in person. Tasty Eat Shop, 454 W. 63d.
COLORED GIRL, $27.50-$30
Exper. in fountain work; meals and uniforms furnished. Lin. 0845. ADLER DRUG CO., 2065 N. Clark.
COOK—Steady wk.; gd. pay. Valencia Restaurant, 829 Irving Pk. Div. 9868.
COOK—In convent. 4220 N. Sheridan-rd. Call after 3 p. m.
COUNTER girl or waitress—No Sundays or holidays. Afternoons; $35 week. 7109 S. Chicago-av. Miami System.
COUNTER and fountain girls—No Sun., hol.; $30; unif. 220 S. State, Lobby.
DISHWASHER—Days; good salary, meals, other incentives. Triangle Restaurant, 171 W. Madison.
DISHWASHER—Private club in loop. 30 N. Michigan. Room 308.
DRAKE HOTEL
140 E. WALTON. ELEVATOR GIRLS, PASTRY SERVICE GIRLS, SALAD GIRLS. Exp. not necessary. Will train. Apply Timekeepers off.
ELEVATOR operator—Colored; relief, 2 days week. Pine Grove Apts., 2828 Pine Grove. Buckingham 1700.
ELEVATOR oper.—Hrs. 8 a. m.-4 p. m. Wht. or col.; union scale. Wellington Arms Hotel, 2970 Sheridan.
FLOOR CLERKS. FLOOR HOUSEKEEPERS. FOOD CHECKERS.
STEVENS HOTEL
Apply Employ't Office, 725 S. Wabash.
FOUNTAIN PERSONNEL. Dispensers, waitresses, sandwich girls; earn extra money after school or after your other job or housework is done; easy, interesting work; good pay. LIGGETT DRUG STORES. Employment Office, State & Madison.
FOUNTAIN and grill operator—For eves. after 4:30; full or part time; no Sund. work. Y. M. C. A., 1725 Wilson-av.
GIRLS—WOMEN
PAGES AND MESSENGERS. 8 hr.; day work; no Sunday; no exp. WESLEY MEMORIAL HOSPITAL. 250 E. Superior.
GIRLS OR WOMEN
6 days, 5 hrs., no Sundays, part time dishwashers; hours to suit; top salary. Henrici's, 67 W. Randolph.
GRILL girl— [2] waitresses, dishwasher. Top pay. Re-opening Hitching Post, 1552 E. 57th.
GRILL girl or woman—White; no Sun. Sam's Restaurant, Atl. 9443.
Hotel Maid—Highest Wages
Permanent position; North Side furnished apt. bldg. 823 Buena-av. Lincoln 9892.
HOUSEKEEPER—Experienced. Address M B 360, Tribune.
MAIDS—Colored; full or part time; no Sunday work. Van Buren 7500.
MAID—Rogers Park hotel; no kitchens; $95 mo. Mr. Opizzi, Cap. 2101.
MAID—$95 month; no Sundays or holida. Rogers Pk. 6100. 7455 N. Greenview.
MAIDS—5½ days a week; $20 a week. Weston Hotel, 355 W. Madison.
PANTRY Girls—11 a. m.-8 p. m.; no Sundays or holidays; good wages; other incentives. Triangle Restaurant, 307 S. Clark.
PANTRY girl—Expd., good salary; excel. working conditions. Apply THE TOWN HOUSE, 6935 Sheridan-rd.
SALAD woman—Part time or week-ends; good salary. See Chef, 4014 Milwaukee.
SWITCHBOARD Operator—With club or hotel experience. Hours 4 p.m.-11 p.m. Also relief operator. Call Harrison 7800.
WAITRESSES—Short hours, 10 a. m. to 2:30 or 5 to 8 p. m.; no Sundays or holidays; good pay plus tips; meals and uniforms furn. Apply after 10 a. m. Springer's, 1608 Orrington, Evanston.
WAITRESSES [3]—Only exp. and steady girls need apply. Hours 5:30 P. M. to 2 A. M. Beautiful high class rest. $55 wk. sal. and tips guar. Meals, uniforms furn. 2360 E. 71st. Plaza 3882.
WAITRESSES—Experienced; day or nite; good salary and tips; uniforms furnished. Corner House Restaurant, Ohio and Rush-sts.
WAITRESSES—Experienced; short hours; $1 an hr.; 11 to 1:30 p. m., or full time; good wages. 1744 W. Fulton. HAYMARKET 9234.
WAITRESS—Good pay and tips; no Sundays. Eastwood Restr., 1523 Eastwood-av.
WAITRESSES—Experienced; can easily earn $55 a week. Apply Town House. 6935 Sheridan-rd.
WAITRESS—Expd.; days; hrs. 7-4; guar. earnings $40 per wk.; also short hr. waitress. Edwards, 3807 Broadway.
WAITRESS—Expd.; for short hours; days; 50c per hour; good tips. Edward's, 3807 Broadway.
WAITRESSES—Experienced; day or nite; good salary and tips. Covered Wagon Restaurant, Michigan-av. at 22d-street.
WAITRESS—NIGHTS; $30 WEEK. Hours 9:30 to 5:30 a. m. Expd. white. Julia's Restaurant, 4656 S. Western.
WAITRESSES—5 P. M.-1 A. M. Meals and uniforms furnished; good pay, good tips. 820 N. Ashland-av.
WAITRESSES—No Sunday; meals; unif., $30. 515 W. Jackson-blvd. Web. 4960.
WAITRESSES. BUS GIRLS. GLASS WASHERS. PANTRY WOMEN. LA SALLE GATEWAY RESTAURANT. LA SALLE STREET STATION.
WAITRESS—Exp.; day or nite; $35 wk. Apply in person, 4183 S. Halsted.
WOMAN—Middle aged or service man's wife as caretaker for modern apt. bldg.; s. side; 1 rm. kitchenette in exchange. ADDRESS M B 359, TRIBUNE.
WOMAN—To work in linen room. Steady position. Experience preferred but not essential. Apply manager's office, Hamilton Hotel, 20 S. Dearborn-st.
WOMAN—To help cook and wash dishes. 5 days, 4 to 9 p. m. $12. Coffee Shop, 4900 Blackstone-av.
$84.70 PER MONTH. Hotel maids; colored; no Sun. or hol. Apply 4388 Drexel-blvd.

Saleswomen

$2 TO $3 PER HOUR, SPARE TIME. Take orders friends, neighbors, complete line hosiery, lingerie, etc. Advance commission and bonus. PHONE REAL SILK. FRA. 0797.
SOUTH Side R. E. broker—For new Woodlawn office, to take full charge of brokerage sales dept; big comm. Address L 307, Tribune.

Women—Miscellaneous

PASSAVANT HOSPITAL
CLEANING MAIDS, NURSES' AIDES, LAUNDRY WORKERS, TRAY GIRLS, LINEN ROOM WORKER. White; gd. wages; pleasant wkg. cond. APPLY 303 E. Superior-st.
UNIVERSITY OF CHICAGO
PERMANENT POST-WAR JOBS. COUNTER GIRL. NURSES' AIDS. TRAY GIRLS. EXPD. SALAD GIRLS. MOPPERS. KITCHEN HELPERS. WALL WASHERS. Apply 956 E. 58th-st., Rm. 201.
ALERT GIRLS AND WOMEN. INSPECTING. PACKING. SORTING. Clean, light work; good pay. No experience necessary. Transo Envelope Co. 3542 N. Kimball.
GIRLS! WOMEN!
BINDERY AND FEEDERS. Good pay; overtime; day and night. Harlich Mfg. Co. 1417 W. Jackson.
WOMEN—50 AND OVER
Experience unnecessary. WESTERN UNION TELEGRAPH CO., 417 S. LA SALLE-ST.
GIRLS—WOMEN. Part time; no experience necessary. Light, pleasant factory work. Packaging cosmetics. KOLAR LABORATORIES, 6 S. Seeley.
PART TIME EMPLOYEES. Many hour arrangements available for machine or assembly work. Call in person. Boye Needle Co., 4343 Ravenswood-av.
LABORATORY ASSISTANT
Light colored, to work in drug laboratory 5½ days week. Krets Laboratories, 139 N. CLARK-ST.
STOCK CLERK. No exp. required; 20 hrs. per wk. minimum, betw. 8:30 a. m.-5:30 p. m.; attr. hrly. pay. Call Ran. 6380 for appt.
PART time order fillers—Light work; filling dress pattern orders; good on feet; finest working cond. Advance Pattern Co., 207 So. Wabash. Har. 0980.
GIRLS—For light factory work; steady; pleasant working conditions; good pay. Inquire Ace Handbag Co., 131 S. Market, 6th floor.
18 TO 35. Girls for packing candy. Light, pleasant work; rest periods; 65c an hour. Able Mfg. Co., 427 W. Randolph.
HOUSE to house solicitation—No selling; part time; for No. Side women; $1 per hour. Northern Agencies, Rm. 1431, 222 N. Wells.
PART time help—For clean and pleasant factory work; no experience necessary; any hours, any age. G. J. Aigner Co., 503 S. Jefferson, 6th fl. Har. 7414.
PACKERS—Good post-war future. H. W. Binder, Whitehall Pharmacal Co., 318 E. Grand-av.
NIGHT JANITRESS—White; Loop; hours 7 p. m. to 1 a. m.; no Sundays or hol.; good pay. Swigart & Co., 32 N. State.
FACTORY help—Exp. unnecessary; essential industry; overtime; post-war oppty. J. Yates Dental Mfg. Co. 340 W. Huron.
NIGHT JANITRESS for loop bldg.; steady; good wages. 65 E. South Water-st., Room 1606.
GIRLS WANTED AS HELPERS—EASY WORK; STEADY JOB. 134 S. WELLS, 2D FLR.
GIRLS—To wrap bandage rolls; gd. pay, Stdy. American Bandage, 325 W. Ohio.
HSKPR.—Middle aged; care of 3 rooming apts. 19 E. Bellevue-place.

TRADE SCHOOLS—MEN

ELECTRICITY—RADIO
"Learn by Doing." Get ready for a real peace time job in Electricity or Radio-Electronics, DAY or eve. Call any day or Mon. or Thurs. ev. Veterans—ask for information on G. I. training. If you can't call, phone or write. COYNE ELECTRICAL SCHOOL. 500 S. Paulina. Phone Seeley 1722.
RADIO BROADCASTING
Our former students are employed in radio all over the U. S. announcing, acting, writing, newscasting. Also govt. schooling for veterans. DAY or EVE. Phone WAB. 6762, or write or call COLUMBIA COLLEGE. Fine Arts Bldg., Michigan near Congress
VETERANS
AND CIVILIANS! WELDING—GOV'T APP'VED COURSE. TOOL AND DIE—AUTO—DIESEL. REFRIGERATION—BODY & FENDER. GREER SHOP TRAINING. 2030 S. WABASH-AV. CAL. 4600.
REFRIGERATION
Air condit. Days, evenings, spare time. Open Mon., Tues., Thur., Fri. till 9 p.m. UTILITIES ENG. INSTITUTE. DIversey 8633. 1314 W. Belden-av.
BUILDING CONSTRUCTION
VETERANS or civilians—Inquire now. Call, write, or phone. Open evenings. CHICAGO TECHNICAL COLLEGE. Calumet 8300. 2000 S. Michigan-av.
RADIO-TELEVISION TRAINING. AMERICAN TELEVISION LABS., INC. 433 E. ERIE-ST.
VETERANS AND CIVILIANS, LEARN Machinist Trade—Tool and die making. Days—Eves.—Spare time. SPECIAL G. I. COUNSELLOR. Write or call for free book. Allied School of Mechanical Trades, 1338 S. MICHIGAN-AV. HAR. 3915.
LEARN Freight Rates and Routes. COLLEGE OF ADVANCED TRAFFIC. 14 E. Jackson, Dept. T 22. Har. 8649.
LEARN freight traffic—Day, eve. Inquire FREIGHT TRAFFIC INSTITUTE, 176 W. Adams, Dept. T-22. Sta. 2330.
LEARN barbering—Earn while you learn. Days-eves. Weedens, 1231 W. Madison.
LEARN BARBERING—Big demand; big wages. Moler College, 177 N. State-st.
REFRIG.-AIR COND.; SHOP WORK. Commercial Trades, 209 W. Jackson.

TRADE SCHOOLS—WOMEN

CHICAGO COMMERCIAL COLLEGE.
Enroll Now
COMPTOMETRY—COMPLETE $35
Highest salaries, choice positions. Typing, $9 month, days. Gregg, Munson, Pitman, Speedwriting. Special review and brush-up courses. Intensive personalized instruction. All branches of business training. Switchboard, key, plug boards, $6. Bookkeeping, $7 month. FILING—INDEX, $15. LOWEST RATES. FREE CATALOGUE.
Visit, Write, Phone
127 N. Dearborn. FRA. 4803.
DO YOU WANT TO EARN BIG MONEY AFTER THE WAR?
LEARN BEAUTY CULTURE
You receive more for less money at
SELAN'S BEAUTY SCHOOLS
Visit, write, or phone for booklet. Loop—32 N. State. And. 4560. South—6404 S. Halsted. Nor. 2500. North—4066 Milwaukee-av. Ave. 3200. West—4101 Madison-st. Sac. 2727.
EARN UP TO $45 WK.
WHILE LEARNING
Practical & Infant Nursing
Nurses who are TRAINED are always in demand; high school unnecessary. Age 18 to 62. Conducted by reg. nurse. Winthrop School, 1208 W. Granville.
RADIO BROADCASTING
Our former students are employed in radio all over the U. S. announcing, acting, writing, newscasting. DAY or EVE. Phone Wab. 6762, or write or call COLUMBIA COLLEGE. Fine Arts Bldg. Michigan nr. Congress
LEARN SWEDISH MASSAGE. EARN WHILE YOU LEARN. SELAN'S SYSTEM. Loop—32 N. State-st. And. 4560. South—6404 Halsted. Nor. 2500. North—4066 Milwaukee-av. Ave. 3200. West—4101 Madison-st. Sac. 2727.
CENTURY BUSINESS COLLEGE. If interested in any branch of Business Training, day or eve., phone Fra. 8478. Individual or group instruction. 30 E. Adams-st. Franklin 8478.
CHICAGO BUSINESS COLLEGE. SPEED WRITING; COMPTOMETRY. STENOGRAPHY; SWBD.; FILING. Days, eves. Bkkpg. Catalog free. 190 N. State. Since 1887. Fra. 4122.
BECOME a FASHION or PHOTO Model. Call or write for free test chart. JO KEITH, 14 W. Lake-st., Dea. 0134.
FASHION AND PHOTO MODELING. Apply PATRICIA STEVENS. 30 W. WASHINGTON. DEA. 1462.
LEARN Beauty Culture—Steady work; good pay. Moler's, 177 N. State-st.
COMPLETE BEAUTY COURSE, $100. VOGUE, 2558 Milwaukee. Bel. 2020.
E. BURNHAM Beauty Schl.—Est. 72 yrs. 140 N. State. Day or eves. Ran. 3351.
GRETA DEAL SCHOOL OF BEAUTY CULTURE, 3206 N. Wilton. Wel. 1638.
DENTAL TECH.'s Trained. Big demand. G. I. apprvd. Natl. Schl., 10 W. Jackson.

DRESSMAK'G; MILLINERY SCHOOLS

LEARN dressmaking, dress designing, pattern draft, or millinery. Day, eve. Free booklet. Master College, 400 S. State-st.
DRESS design, patterns, dressmkg., millinery. Forest Academy, 36 S. State.
RENE SCHOOL—Design, dressmkg., millinery, pattern draft. Day-eves. Van 0933.

RADIOS, SUPPLIES, AND SERVICE

TABLE and Floor Models—Radios and comb. Also 24 hr. repairing for all elec. appliances. 6928 Commercial-av.
CAPEHART—LATEST MODEL 30 TUBE ADAMS COMBINATION STYLE WITH F. M. CALL ANDOVER 4351.
WE BUY midget radios, combination phonos, in any condition; highest prices paid. Armitage 9628, 10 a. m.-6 p. m.
RADIO estimates in your home—$1 service, any model. South only. United Radio Service, 6249 Ingleside. Dor. 8009.
PHILCO comb. radio—Also Thor mangle, floor mod. Like new. 9003 Commercial.
PRIVATE party wants radio-phono. comb. from owner. Phone Hemlock 2054.
PORTABLE phono, recording P. A. and radio; fine instrument. Ind. 2890.
WANT used midget radios, portables, record players, trans. Stewart 3775.

HORSES, HARNESS, AND WAGONS

2 BEAUTIFUL Welsh ponies—Chestnut gelding, 6 years; black mare, 7 years. Both gentle. 2 western and 1 English saddles. 1 buggy and harness. Bargain. Malinsky, 10540 Vincennes-rd. Beverly 5856.

MUSICAL INSTRUMENTS

Pianos

CLEARANCE SALE
FACTORY TO YOU. NEW SPINET PIANOS FROM $395. Buy now for musical study. Pre-war prices. Free delivery. Full factory guar. SEMI-SPINETS, CONV. FROM $155. Many fine makes; all guaranteed. GOOD USED UPRIGHTS FROM $35. Splendid selection other fine new and used pianos at factory bargain prices.
GULBRANSEN FACTORY
OPEN TO 9 P. M. 820 N. KEDZIE.
USED GRAND AND UPRIGHT PIANOS.
Used grand pianos..........$495 up
Used upright pianos..........$135 up
NOW ON SALE. Kimball Factory, 2611 S. California. Open daily 9:30 a. m. to 5 p. m.
AMAZING OFFER — A used converted spinet piano; only $119 on 30 days' free trial with minimum payment terms $2.50 week; free delivery. Fireproof Warehouse No. 39, South Ashland-av. at 39th-street. Open until 9 p. m.
MAGNIFICENT STEINWAY GRAND. Perfect condition; concert tone; hand painted in French period style; exquisite 3d dimension art work; private party. 1137 N. State-st. Sup. 0951.
WEBER PARLOR GRAND. Like new; rich, mellow tone. Ideal for the larger living room or studio. Cable's 228 S. Wabash. Open Mon. eve.
MUST SACRIFICE 25 GRAND PIANOS—LIKE NEW; BALDWINS, OTHER MAKES. 6243 W. GRAND-AV.
PARLOR Baldwin grand piano—Perfect condition; private party. Lon. 8789.
PIANO — Starck upright; medium size; private party. Mulberry 5724.
NEW SPINET PIANOS, $410. Wal. or mah. Victor Whse., 4809 Lake.
ADAM SCHAAF 4'9" mahog. grand piano, by pri. party. Park Ridge 387.
ORIGINAL Chickering mah. grand. $495. MOIST PIANO CO., 5509 Broadway.
BUTTERFLY apt. grand—Ebony case; gd. condition; 3 years old. Juniper 8629.

Miscellaneous

LUDWIG drums—Bass, snare, tom-tom, cym.; blk.; like new; best ofr. Vin. 2355.

Wanted

PIANOS WANTED
FOR CASH
MERRIMAC 4026
Any Style. Any Condition. PHONE TODAY. CASH TODAY. Chicago's Oldest Used Piano Dealer.
"Call Us for Best Deal"
NEIGHBORHOOD PHONES: ROGERS PARK 7476. HYDE PARK 0477. AUSTIN 3023
PIANOS WANTED
Highest Cash Price G-U-A-R-A-N-T-E-E-D. For Your UPRIGHT, GRAND, SPINET, PLAYER OR MIDGET. OUR BUYERS CALL ANYWHERE IN CHICAGO OR SUBURBS.
Cash Immediately
Dorchester 0911-0839
CALL US
PIANO WANTED
HIGHEST PRICES paid for uprights GRANDS—SPINETS
WE GO ALL OVER
WENTWORTH 8724
Don't Sell Your Piano
UNTIL YOU SEE US. WE ARE PAYING HIGHEST SPOT CASH PRICES FOR USED Grands, Uprights, or Players
Voss & Weeg Piano Co.
5865 W. MADISON-ST. CITY-WIDE AND SUBURBAN SERVICE.
COLUMBUS 8200
"CALL US FOR A SQUARE DEAL."
WE WANT
YOUR PIANO
REGARDLESS OF MAKE, TYPE, OR CONDITION. PHONE US FOR THE BEST PRICES IN AMERICA!
SOUTH SHORE 7411
ROGERS PARK 2894
CANAL 8720
CASH IN ON THOSE MUSICAL INSTRUMENTS IN YOUR ATTIC: ACCORDIONS. SAXOPHONES. TRUMPETS. CORNETS. CLARINETS. We also can help you place unwanted instruments in the hands of Service Centers. 4th floor. LYON & HEALY 243 S. WABASH-AV.
CHICAGO
PIANO EXCHANGE
BUYS MORE. PAYS MORE. FOR GRANDS AND UPRIGHTS.
KEYSTONE 2221
MIDWEST PIANO CO.
Will Pay Top Prices
FOR PIANOS. GRANDS, UPRIGHTS, PLAYERS, MIDGETS. QUICK SERVICE—CASH WAITING.
Vincennes 0076-0803
We Need 1,000 Pianos
ANY AGE—SIZE—CONDITION. Chicago's Highest Prices. QUICK SERVICE—CASH. BURTON PIANO CO. 4705 N. KEDZIE-AV.
JUNIPER 2121
American Piano Mart
BIDS OVER ALL MARKET PRICES ON GRANDS, UPRIGHTS, PLAYERS, AND SPINETS. CASH AT ONCE. PHONE TODAY.
LINCOLN 1470-1480
WE GO EVERYWHERE.
MUST have immediately—One Hammond Electric Organ; prefer console type for home use; wire details. MARTIN L. ADAMS & SONS, 915 Ky. Home Life bldg., Louisville, Ky.
WILL PAY TOP PRICES
FOR UPRIGHTS, PLAYERS, MIDGETS, GRANDS. Call anytime. EDGEWATER 4648
ACCORDION WANTED
ANY SIZE, ANY MAKE. WILL PAY TOP PRICE. Geo. Brown, Franklin 4848 any time.
WANTED TO BUY. PIANOS. ANY MAKE OR CONDITION. WILL PAY SPOT CASH. CALL TUXEDO 7882.
ACCORDION WTD.
SEELEY 6748
CASH FOR PIANOS
Top prices. All makes and all types. BOULEVARD 2300
1,000 ACCORDIONS WANTED
AT YOUR PRICE. CALL OTTO. Wab. 1253. Eves. and Sun. Sac. 5921.
USED PIANOS WANTED
Highest cash prices paid for good used player pianos. Van Buren 9000.
WANT TO BUY USED GRAND PIANOS, SPINETS, UPRIGHTS, WILL PAY UP TO $700-$800. MERRIMAC 2811.
PRIVATE Family wishes to buy piano—Grand, upright or spinet. Will pay cash. Ravenswood 7136.
CASH for Trumpet, Sax., or Clarinet. M. Fox, 354 S. State. WEBSTER 7823.
WILL pay cash for good grand or plain case upright. Mr. Gregory, She. 8414.
PIANO WANTED FOR CASH. SHELDRAKE 5797.
CASH FOR A USED ACCORDION. From private party. SEELEY 6270.
WANTED—Grand or studio, from private party; have cash. Diversey 0648.
WANTED—Small upright piano, less than 54 inches high; for cash. Mer. 4098.
THEATERS NEED YOUR UPRIGHTS, GRANDS. CASH. ROGERS PARK 5281.
WILL pay top prices for piano from private party. Vincennes 0803.
WANT—Grand, Spinet, or small upright. LAKEVIEW 8498.
CASH FOR A USED ACCORDION from private party. KEDZIE 3699.
WILL PAY CASH FOR USED GRAND. PHONE EDGEWATER 3626.
WILL PAY $250 CASH FOR MIDGET UPRIGHT PIANO. AUSTIN 8334.
PRIVATE FAMILY WANTS TO BUY PIANO. CASH. IRVING 8090.
WANTED—Used grand or spinet piano from private party for cash. Aus. 4928.
CASH FOR YOUR OLD PIANO. BALDWIN PIANO CO. WABash 6900.
PLEASE SELL ME YOUR PIANO—NAME YOUR OWN PRICE. KEYSTONE 9810.
ACCORDION WANTED FROM PRIVATE PARTY. SEELEY 8475.

CAMERAS AND OPTICAL GOODS

CASH FOR YOUR CAMERA EQUIPMT. CAMERAS—ALL MAKES AVAILABLE. PROJECTORS, ENLARGERS, Supplies. MOVIE FILM—Color, black and white. CUT FILM, film packs, 35 mm. bulk. 35 MM. FILM—Color, black and white; 10c cash for 35 mm. cartridges. MOVIE AND DARKROOM SUPPLIES. Op. dly., 6:30, Thur., Sat., 9-9, Sun. 10-5. BOLOTIN CAMERA EXCHANGE. 729 W. Roosevelt. Can. 2113.
WANTED—Used 16 mm. sil. film stories, carts., com., or what have you. E. J. Wenzel, Bx. 239 Lisle Ill. DownersGr. 8061Y2
SPOT CASH FOR YOUR CAMERA. Chicago Camera Co., 2324 S. Michigan.

SPORTING GOODS

WE BUY SHOTGUNS, RIFLES, FISHING TACKLE. Madison-Kedzie Pawners Association, 3171 W. Madison.
6 POOL tables, 2 billiard tables. Very reas. 4032 Milwaukee-av., 2d.

Chicago Daily Tribune
THE WORLDS GREATEST NEWSPAPER

1945 Red Cross War Fund

It Costs $6 a Second to Keep Your Red Cross at His Side

There are 727 American Red Cross clubs in overseas operations, serving or entertaining an average of 7,130,000 fighting men every month.

In addition, there are 194 "clubs on wheels" that carry service to our men in the field. Wherever they are, the Red Cross is at their side.

More than 6,000,000 volunteers produce millions of comfort kits, surgical dressings, and garments. They pack food parcels for prisoners of war.

Many families, with men in service, today face difficulties. The Home Service helps thousands of service men's families with personal problems.

Seventy per cent of our children belong to the Junior American Red Cross, making millions of comfort and recreational articles for fighting men.

The Red Cross hospital recreation set-up in this country consists of 327 recreation rooms and buildings. Last year 150,000 movies were shown.

First Marine Artillery Shot Fired on Iwo—Crowds Wait in U. S. Employment Office for War Jobs

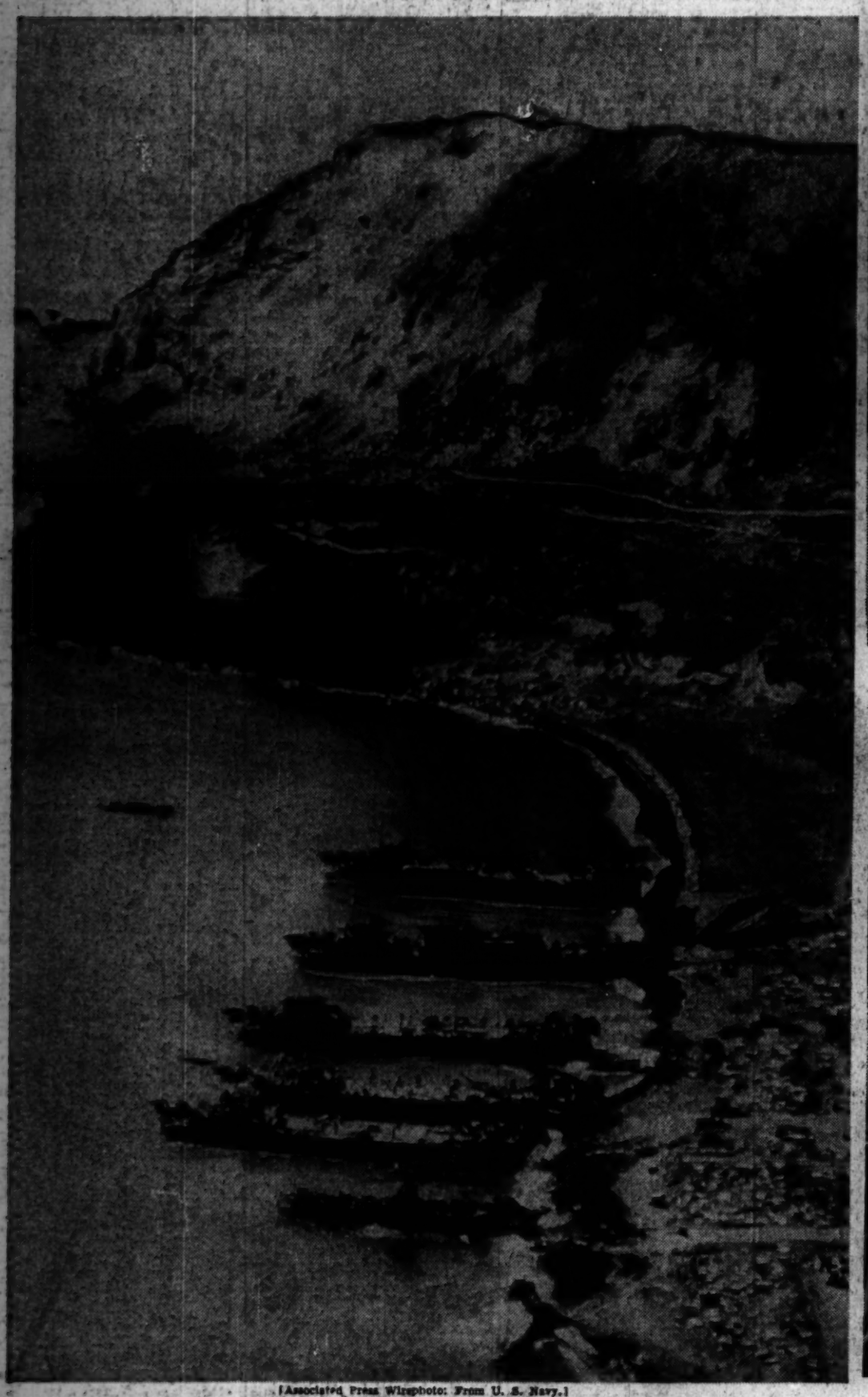

[Associated Press Wirephoto: From U. S. Navy.]

Five LST's and one LSM nose into beach of Iwo Island to unload supplies for marines battling Japs. Background: Suribachi, volcano at south end of the island.

[TRIBUNE Photo.]

LONG LINES OF PERSONS WAITING TURNS FOR ATTENTION IN U. S. JOBS OFFICE, 308 N. MICHIGAN AV.

(Story on page 12.)

[Associated Press Wirephoto: From Coast Guard.]

Shortly after securing positions on Iwo, marines open up against Jap positions with a field piece. This is the first shot being fired from the weapon.

Sgt. Herbert Sheals (left), Chicago, shows zither to Robert Cromie, Tribune writer, at Ferschweiler, Germany.

[Acme Telephoto.]

(Story on page 2.)